In Two Parts, Complete—24 Pages

Part I—General News Sheet—12 Pages

The Los Angeles Times

Twenty-fourth Year.

MAXIMUM TEMPERATURES: Boston, 54; New York, 50; Washington, 56; Pittsburgh, 48; Cincinnati, 56; Chicago 46; Kansas City, 58; St Paul, 44; Jacksonville, 70; LOS ANGELES, 65

PER ANNUM, $9.00. } Per Month, 75 Cents, or 2 1-2 Cents a Copy.

TUESDAY MORNING, OCTOBER 24, 1905.

On All News Stands, Trains and Streets. } 5 CENTS

THE WEATHER.

BRIEF REPORT.

FORECAST—For Los Angeles and vicinity: Fair; fresh southwest winds.
YESTERDAY—Maximum temperature, 65 deg.; minimum, 51 deg. Wind, 5 a.m., northwest, velocity 1 mile; 5 p.m., southwest, velocity 9 miles. At midnight the temperature was 58 deg.; clear.
TODAY—At 3 a.m. the temperature was 56 deg.; clear.
FORECAST—For San Francisco and vicinity: Fair; fresh west winds.
[The complete weather report will be found on Page 10, Part II.]

POINTS OF THE NEWS IN TODAY'S ISSUE OF The Times

INDEX.

Part I.
1. Harriman Goes for Record.
Spreckels Ousted in Hawaii.
President Wins the South.
2. Miss Roosevelt Returns.
3. Violation of Law Charged.
4. Uncle Sam's Circulation.
5. Train Named for Los Angeles.
6. Horse Theft by Wholesale.
7. "Liners:" Classified Advertising.
8. City in Brief: Vital Record.
Part II.
1. Pitched Off a Precipice.
2. Sudden Son-in-Law Blessed.
3. Public Service: More "Recall" Bosh.
4. Sports: Horse on Society.
5. Editorial Page: Pen Points.
6. Stage and Players.
7. Events in Local Society.
8. Producers to Present Case.
9. News from Neighboring Counties.
10. Events in Los Angeles County.
11. Weather: Finance and Commerce.
12. Shipping: Real Estate Transfers.
12. White Ribbon Hosts Coming.

SYNOPSIS.

THE CITY. Schooner captain pitched off precipice by supposed insane man.... [illegible] son-in-law of James Triolo [illegible] for blessing and gets it.... Syndicate buys at Hill and Sixth for $90,-[illegible].... Many heartbreaks over Marion Thomas, who is given to father [illegible].... Doctor thwarts plan for [illegible] swap.... San Diego trains [illegible].... Act of Judge Torrance [illegible] before Supreme Court.... San Diego's legal Mayor.... Par[illegible] peacemaker between his [illegible] clerk and a witness in court.... White Ribbon band coming to-[illegible].... Fireman fined $200 for con[illegible].... Oil producers prepare [illegible] their case.... Teamster [illegible] to death.... Crank who [illegible] "Heaven" fined for drunk[illegible].... Keller fined for con[illegible].... New train named for Los Angeles.... [illegible] scored for bad roads [illegible] Park.... Three-year city [illegible] contract awarded.

SOUTHERN CALIFORNIA. North Pasadena residents debating [illegible] to revive old franchise and use [illegible] against Huntington.... Long Beach citizens take active measures to protect their harbor interests at [illegible].... Walter Scott's old companion brings gold to Barstow by bur[illegible].... Starting new bank at Ana[illegible].... Fine mansion almost burned [illegible] Pasadena.

PACIFIC SLOPE. Officers of closed San Francisco bank may be held on [illegible] charge.... Alice Roosevelt and Harriman arrive in San Francisco from Orient; former denies yellow [illegible] stories, latter tells of trade prospects with Japan and China.... Senator Newlands tells of depression in Philippines and cure for same.... Spreckels loses his hold on Hawaiian planters and they will hereafter refine their sugar themselves.... Cable communication to Alaska cut.... Two [illegible] deaths in sugar factory.... Pol[illegible] reach whirlwind stage in San Francisco.... Los Angeles flyer may go [illegible] via Santa Cruz.... Harriman trying to break record going East.... Seattle does not like way trans-Pacific [illegible] are handled.... Raisin men con[illegible] new proposition of packers.... [illegible] theft of cartons by fruit [illegible] alleged.

GENERAL EASTERN. Directory of [illegible] Allegheny bank bore names of [illegible].... Inquisitor McKeen pre[illegible] for Mutual Life's expert.... Polish National Alliance meets at Buffalo.... Goldfield's discoverer trying to find his father.... Chicago society beauty di[illegible].... Belasco begins war on theater trust in Washington.... Schandein [illegible] give $10,000 to have Heyl's neck [illegible].... Trial of Idaho land grafters [illegible].... Gov. Folk burned out.. Texas [illegible] has wild ride in aëroplane.... Harriman drops out of Gould board.... New [illegible] truck drivers getting ready for [illegible].... Montana stock growers on [illegible] of "rustlers".... Extensive bounty [illegible] disclosed in Montana.... Cunliffe [illegible] with another theft.... Beef [illegible] attacks indictment.... Officers [illegible] desperate battle with mutinous [illegible].... New York mail tubes seized.... [illegible] to test two-platoon system for [illegible].... Explosion injures sportsmen.... [illegible] dead.

WASHINGTON. Circulation figures [illegible] evidence of remarkable growth [illegible] prosperity.... Work on canal may [illegible] on contract.... Government will [illegible] sponsor for two new Idaho [illegible].... Senator Green must testify.... [illegible] to pay for labels.... Imperial [illegible] ranchers appeal to Hitchcock [illegible] relief.... Uncle Sam warns Cubans.

FOREIGN. Russian railroad strike [illegible] serious; Moscow isolated, cities [illegible] famine.... Count Witte made Premier by the Czar.... English steamer in [illegible].... Madrid gives Loubet mag[illegible] reception.... Three hundred and [illegible] Japanese warships pass in review [illegible] Mikado; Japanese enthusiasm [illegible] to highest pitch by inspiring [illegible].... Wallace will defy yellow [illegible] and railroads and stick to his post.... [illegible] postpone plebiscite debate.... [illegible] rioting occurred in Santiago de [illegible].... Kaiser recalls Ambassador to St. Petersburg because he didn't "make [illegible]".... George Meredith injured.... [illegible] appoints Minister to Japan.... [illegible] financiers not suited with [illegible] of Russian loan.

GOES FOR A RECORD

Harriman on Fast Run Overland.

Union Pacific Magnate Comes Across Pacific in Swiftest Passage.

Now He Spurts by Rail for the Far Side of the Continent.

Seventy Miles an Hour in Places—Rapid Flight up the Sierras.

[BY DIRECT WIRE TO THE TIMES.]

SAN FRANCISCO, Oct. 23.—[Exclusive Dispatch.] Pacific mail steamer Siberia broke the record from Yokohama thirty-seven minutes, although she had head winds and rough weather. E. H. Harriman, who was a passenger, was greatly pleased over the exploit. He bet $2000 with Robert Goelet of New York that the steamer would beat the record. Half of his winnings he gave to the engineers and firemen of the steamer and the other half he divided among the officers and crew. At Oakland mole the Union Pacific magnate took his special train for what is expected to oe a record-breaking overland ride.

SAN FRANCISCO, Oct. 23.—[Exclusive Dispatch.] Despite President Harriman's declaration here that he was not going to try to break records, his train is making a run across the country that will be notable, if no accident occurs. He has six cars, and all along the line, from San Francisco to New York, orders have been issued to see the track is clear and that engines are in waiting at relay points. Wherever the special is scheduled to pass the Overland Limited or any other train, the other train will be found backed into a siding with switches spiked down to obviate the slightest chance of an accident.

Harriman proposes to establish a record between Yokohama and New York that will make all previous records fade into insignificance. Even the wild ride of "Scotty" from Los Angeles to Chicago over the Santa Fé, some weeks ago, will become a forgotten incident when the Harriman special pulls into New York.

THE START.

Several division officials held watches to time the start. It was exactly 3:21 o'clock p. m. when the special dashed out of the pier. Sacramento was reached at 5:23 o'clock, just 2 hours, 2 mins. later. No stop was made at Sacramento. The special dashed through the depot at full speed, and did not stop until it reached Rocklin, where two fresh engines were substituted for the one that hauled the train from Oakland.

SEVENTY MILES AN HOUR.

The time from Oakland to Sacramento was 45 minutes faster than that of the Overland Limited. Between Benicia and Sacramento, the train made 70 miles an hour. Blue Cañon, 168 miles from San Francisco, was reached at 8:20 p. m. and Emigrant Gap, five miles further up the mountain 15 minutes later. Summit which is 195 miles from San Francisco, was reached at 9:30 o'clock, and Truckee, 209 miles, at 9:59 o'clock.

FLEW UP THE SIERRAS.

The climb up the steep grades of the Sierras was made at unprecedented speed, the time from Sacramento to Truckee being exactly 4 hours, 36 mins., or 1 hour, 29 mins. fastr than the scheduled time of the Limited. In other words, the special beat the time of the Limited between Oakland and Truckee by 2 hours, 15 mins. The train reached Reno, Nev., 244 miles from San Francisco, at 10:44 o'clock.

FOR THE BOSS IS FLYING.

[BY DIRECT WIRE TO THE TIMES.]

CHEYENNE (Wyo.) Oct. 23.—[Exclusive Dispatch.] Rushing eastward with the speed of a whirlwind, E. H. Harriman, president of the Union Pacific, tonight is engaging in the greatest race against time across the continent in the history of railroads. Tonight, roadmasters and trainmasters, assistant superintendents, special agents and a dozen other classes of Union Pacific employés are making arrangements for the great run across Wyoming and Nebraska, while trained hunters are afield on the plains and ex-

(Continued on Third Page.)

GOLDFIELD'S DISCOVERER.

A. D. Myers Now on Tour to Discover His Missing Father—Deadwood Sports.

[BY DIRECT WIRE TO THE TIMES.]

DENVER (Colo.) Oct. 23.—[Exclusive Dispatch.] A. D. Myers, the discoverer of Goldfield, now wealthy, has left Denver to search Seattle and the Northwest for some trace of his aged father, W. C. Myers, who disappeared in that section eleven years ago and may have been murdered. A. D. Myers located the Combination mine at Goldfield, May 24, 1903.

Jack Moran, Dave Vance and O. S. Jenks, three Deadwood men, who located there when a six-shooter beat "four of a kind," are in Denver en route to Goldfield. They call Deadwood a dead one since the reform wave struck it six months ago. All are Black Hills sports.

BEGINS WAR IN WASHINGTON.

BELASCO ATTACKS THEATER TRUST WITH NEW HOUSE.

Audience Unusually Brilliant and Representative of Capital Society Attends Initial Production of "The Girl of the Golden West."—Belasco Appeals to Public for Support.

[BY THE ASSOCIATED PRESS—P.M.]

WASHINGTON, Oct. 23.—The independent theatrical managers, led by David Belasco, the Shuberts and Harrison Gray Fiske, had a brilliant opening of their new Washington home tonight, when the Belasco Theater, which stands on the site of the old Blaine house, was opened with Miss Blanche Bates in the title role of the latest Belasco play, "The Girl of the Golden West."

The audience was an unusually brilliant one and representative of Washington society, including Secretary of State and Mrs. Root, Secretary of War and Mrs. Taft, Secretary of the Treasury Shaw, Secretary of Commerce and Labor Metcalfe, Atty.-Gen. Moody, Admiral Dewey, Gen. Chaffee, a box party in honor of Mrs. Fairbanks, wife of the Vice-President; the Russian Ambassador, Baron Rosen; Mr. Takahira, the Japanese minister and suite; and Sir Chentung Liang Cheng, the Chinese Minister, and suite. Both Mr. Belasco and Miss Bates were given a hearty reception.

In a speech Mr. Belasco said: "We are very happy to be here again after being barred from Washington for the past several years. I hope the good people of Washington will be good to this little house. We need your support. We are a handful of men fighting the trust. We want to give back to our country a decent, clean stage. The stage is a place for the growth of art, not for sweat shop methods in commercialism. The stage cannot prosper under a syndicate. Help us, then. Help us to get back the stage Lester Wallack and Augustine Daly left us. Help us that the managers may assert their manhood and the artists of our stage their courage, their independence."

The play, whose scenes are laid in the West, depicts a romance in the rugged life of the "forty-niners," with frequent thrilling situations characteristic of those days. It was well staged.

POLAND'S ANCIENT SPIRIT.

It is Being Kept Alive in the Breasts of Her Sons in America.

[BY DIRECT WIRE TO THE TIMES.]

BUFFALA (N. Y.) Oct. 23.—[Exclusive Dispatch.] Over four hundred delegates from the principal cities are here to celebrate the twenty-fifth anniversary of the organization of the Polish National Alliance. A church service and sermon was followed by a monster parade, in which 6000 people took part. Two concerts followed in the evening. Today, business sessions were held, and tonight a banquet is being given.

The objects of the society are patriotic and fraternal. The members encourage the education of their countrymen, and aim to advance the interests of newcomers through a special representative in New York, who assists emigrants arriving at the Battery. By social means the national spirit and traditions are ever kept alive.

CANADA'S ZINC EXPERT.

OTTAWA, Oct. 23.—[Exclusive Dispatch.] Prof. Ingalls, New York's greatest living authority on zinc, is now on the way to British Columbia and the Pacific Coast to report on and investigate zinc deposits there. He has been specially appointed by the Dominion government to visit Nelson, Rossland, Lardo, and other points and send samples to big American zinc concentrators for experimental purposes.

POPE ORDERS LOUBET SNUBBED.

ROME, Oct. 23.—The Vatican authorities today decided to instruct Monsignor Rinaldini, the Papal Nuncio at Madrid, not to participate in the official ceremonies incident to the visit of President Loubet. This decision is looked upon as still further emphasizing the bitterness felt by the Holy See over what it considers the persecution of the church in France.

CUT-OFF OF CLAUS.

Hawaii Freed of Spreckels's Hold.

Planters Will Refine Their Own Sugar at the Crockett Refinery.

Movement of Great Importance to the Coast and the Trade.

Prospects for Three-cornered Fight—Magnate Refused Fair Selling Price.

[BY DIRECT WIRE TO THE TIMES.]

SAN FRANCISCO, Oct. 23.—[Exclusive Dispatch.] The relations between the Western Sugar Refinery, controlled by the Spreckels interests, and the Hawaiian sugar planters have been ruptured.

The planters have acquired a controlling interest in the Crockett refinery, which has tor some years been closed under payment by the trust of big indemnity, and are making preparations to operate that plant in competition with the Western Sugar Refinery.

The planters will refine their sugar, which, had the old contract been renewed, would have been sold to Spreckels's concern, amounting to about 150,000 tons for the season.

To keep its plant going, the Western Sugar Refinery will now have to buy raw sugar in Java, or elsewhere.

THAT SELLING PRICE.

For some months past, futile negotiations have been in progress between Spreckels and the island growers looking to a renewal of the agreement between them. The rock on which these negotiations have split has reference to the reduction made on the price of sugar landed in San Francisco, as compared with the selling price in New York. Under the old contract, which expired September 1, the Western Sugar Refinery paid the planters three-eighths of a cent per pound less than what is known as the "world's basis" in New York.

The planters admit that some reduction should be made, but maintain three-eighths of a cent is too much. They were willing to sign an agreement involving one-eighth of a cent reduction. To this the Western Sugar Refinery would not assent, although offering some concession from the old rate. It is believed the Western Sugar Refinery would have signed up on a basis of two-eighths of a cent reduction, but this was not satisfactory to the planters, who have recently manifested more independence than for some years. An attempt to reach an agreement is now practically abandoned.

CONTRACT WITH TRUST.

The planters have renewed their old contract with the American Refinery (the trust,) under which something like 800,000 tons of raw sugar is shipped to New York. A clause in the contract prohibits them from shipping east that portion of the crop which has heretofore been delivered to the Western Sugar Refinery, amounting to 150,000 tons, and failing renewal of arrangement with the Spreckels concern, their only recourse was to refine that portion of the yield themselves, here or in the islands.

CROCKETT REFINERY.

Prominent planters already held a considerable number of shares in the Crockett Refinery, and the purchases made since the commencement of this year have enabled them to acquire an influential interest in it. It is this fact which has made the growers so independent of the Western Refinery.

The Crockett Refinery cannot be opened before March 1, 1906, it being tied up by the opposition until that date. For three years the Western Sugar Refinery has been paying $200,000 a year to the California and Hawaiian Sugar Refining Company to keep the Crockett plant shut down, and the contract covering this arrangement is in force until next March. The growers are now making arrangements to open the refinery as soon after March 1 as possible.

THREE-CORNERED FIGHT.

The prospects are for a three-cornered fight in this market after next March. Honolulu plantations have for the last year been making washed granulated sugar, which has been a competitor here with the refined article of the [illegible] company, and the former corporation is now extending its plant in the islands. The parties to the prospective triangular duel will therefore be the Western Sugar Refinery, the Honolulu plantations and the independent growers operating the Crockett plant. When the contest begins, very low prices for sugar may be looked for.

"KING CLAUS."

Claus Spreckels was a pioneer in the sugar-refining business on this Coast, as he was the leader in growing cane sugar in Hawaii. In the later 60's he acquired large holdings in Hawaii, in order to supply the sugar refinery which he purchased in San Francisco. He was the first to introduce irrigation and improved machinery on the island of Maui, where he established the Hawaiian Plantation Company of over 20,000 acres. He not only brought water to the land, but he built a tram railway to the cane fields and handled the whole crop by machinery, thus reducing the cost about one-half.

In San Francisco, he soon had a monopoly on sugar refining, as he was the first to secure a system of rebates from the overland railroads and the Pacific Mail Steamship Company that enabled him to oust any competitors.

For fifteen years Spreckels fixed the rates of sugar for the whole Pacific Coast and raked in millions from consumers. At one time, he actually sold refined sugar in St. Louis for 2 cents a pound less than the market price here. This was for the purpose of preventing Eastern refiners from encroaching on his market, which he claimed covered the whole territory west of the Missouri River.

Spreckels was also the first to see the enormous profit in the beet-sugar business, and the plant which he erected at Watsonville is the most complete in the country.

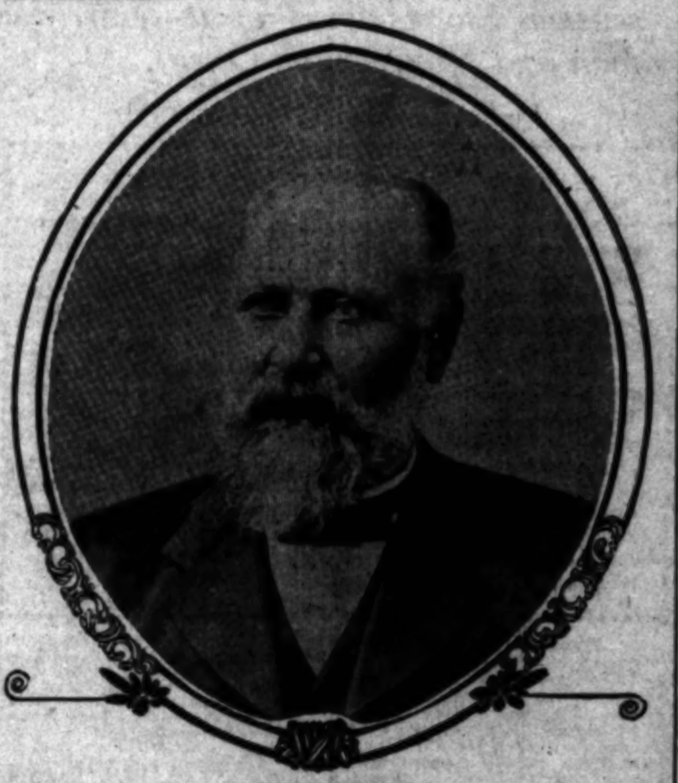

CLAUS SPRECKELS,
Founder of the "Bay Sugar" and other extensive refineries in San Francisco, generally known as "The Sugar King."

ASIA'S MONROE DOCTRINE.

Anglo-Japanese Treaty Established it, According to Baron Speck Von Sternberg.

[BY DIRECT WIRE TO THE TIMES.]

BERLIN, Oct. 23.—[Exclusive Dispatch.] Baron Speck von Sternberg left today to board the steamship Kaiser Wilhelm II., to resume his post in Washington. Before leaving, he stoutly denied that the condition of his health was such as to prevent his returning to his duties, it being much the same as usual.

He paid a long visit, last night, to the Hoffa Sanatorium to take leave of his wife, who is remaining in that institution until fully recovered from a recent operation, when she will join her husband.

Baron von Sternberg is [illegible] situation created in the Far East. In conversation with a friend he said: "As regard other Powers, the Anglo-Japanese treaty means that those countries have established a Monroe Doctrine in the Far East."

He expressed himself hopeful that a tariff war between America and Germany would be avoided.

OFFICERS AND CREW BATTLE.

NEW YORK, Oct. 23.—Four men were badly wounded in a series of battles between the officers and the crew of the lumber schooner Ida B. Gibson of Seaford, Delaware, and afterward between Milton Corderey, the cook of the Gibson, and the police, early today. For an hour, the cook, armed with a shotgun, stood off the police reserves who endeavored to ascertain the cause of the trouble, and wounded a detective and night watchman. Frank H. Medley, the mate of the Gibson, was missing today and may have been murdered by the crew, which was compelled to pump the leaky craft all the way from Norfolk, Va., to New York, despite protests. It was this that started the brawl.

ROYAL ARCANUM POLITICS.

NEW YORK, Oct. 23.—[Exclusive Dispatch.] Among many members of the Royal Arcanum there is a strong and growing sentiment against Patrick F. McGowan, Democratic nominee for president of the Board of Aldermen, because, as a member of the Supreme Council of the order, he voted last June to increase the insurance rates.

BACKDOWN OF BRITISH.

Americans Win Their Point in the Newfoundland Fisheries Dispute.

[BY DIRECT WIRE TO THE TIMES.]

BOSTON, Oct. 23.—[Exclusive Dispatch.] Congressman Gardner has received a telegram from Secretary of State Root that the Gloucester fishing fleet will not be disturbed by the Newfoundland authorities, while after herring in the Bay of Islands.

The British Ambassador has advised Washington that no Newfoundland official is preventing fishing, or will be allowed to prevent fishing, and is making no distinction between licensed and registered vessels, and that there is no objection to Americans using nets, provided they do not engage Newfoundlanders to help them.

Secretary Root advises Congressman Gardner that any prohibitions may be ignored.

UNCLE SAM WARNED HIS CUBAN WARDS.

[BY DIRECT WIRE TO THE TIMES.]

WASHINGTON, Oct. 23.—[Exclusive Dispatch.] "Cuba cannot have her cake and eat it," is the way in which the situation between this government and Cuba was officially put today.

It was said authoritatively at the State Department that this government had all along assured Cuba that she was entirely at liberty to enter into a treaty which would give to Great Britain greater privileges than were enjoyed by the Americans in the island at the present time. Concurrently with this, the Cubans were warned that if they gave away now all of the concessions which they have, they would be unable at a later date to offer to the United States any alluring inducements for commercial treaties.

Whether the Cuban treaty will be met by this government by a cancellation of the favorable reduction of the tariff upon sugar remains to be seen. The present attitude of the government is that it has warned the Cubans, and if they desire to "cut their own throats," it is surely their business, although they will have to suffer the consequences.

POLITICAL.

HE LEADS PARTIES.

The President Wins the South.

Deep Impression Made by the "Man of the Square Deal" on Democrats.

Alabama, North Carolina, Georgia and Virginia Cheer Him to the Echo.

Taft's Hot Shot in Ohio, Jerome Even Choice—Partridge's Whirr.

[BY DIRECT WIRE TO THE TIMES.]

MOBILE (Ala.) Oct. 23.—[Exclusive Dispatch.] The President fairly captured the people of this Southern city, and men who, a few moments before, said they would not welcome, cheered him to the echo. It is the popular opinion that if he were to run for the Presidency tomorrow he would have the South's support.

HE KNEW THEIR WAYS.

[BY DIRECT WIRE TO THE TIMES.]

RALEIGH (N. C.) Oct. 23.—[Exclusive Dispatch.] The impression made by the President in this State is far deeper than was expected by his supporters. His Raleigh speech so reminded them of Democratic principles that every Democrat was compelled to indorse and applaud what he said.

COLORED BRETHREN ENTHUSED.

[BY DIRECT WIRE TO THE TIMES.]

ATLANTA (Ga.) Oct. 23.—[Exclusive Dispatch.] Should the President desire the votes of Georgia and South Carolina in the next Republican convention there is no doubt that he can [illegible] glimpse of the President, though he paid no special attention to them while here. The negroes control largely in the matter of convention vote, and there is no doubt that whatever they can give, the President can have.

"MOTHER OF PRESIDENTS."

[BY DIRECT WIRE TO THE TIMES.]

RICHMOND (Va.) Oct. 23.—[Exclusive Dispatch.] The entente cordiale established by the President during his brief visit to Richmond has assumed a marked political significance, and it is plain that he can get both the moral and political support of Virginia in the policies embraced in his speech here. The President's fraternal sentiments apparently swept away all opposition.

TAFT'S HOT SHOT.

IT LANDS AS EXPECTED.

[BY DIRECT WIRE TO THE TIMES.]

WASHINGTON, Oct. 23.—[Exclusive Dispatch.] It appears that the hot shot which Secretary Taft in Akron, O., poured into the Republican machine of that State, which is headed by George V. Cox, of Cincinnati, was expected. When Senator Dick invited Taft to take part in the campaign, the Secretary frankly told him that if he did he probably would tread on the toes of Senator Foraker, who had come out against the President's railroad rate legislation policy.

"You know," Taft said in effect, "I am with the President on the railroad rate question, and I am in the habit of saying what I think. You know also what I think about Mr. Cox."

JEROME COMING UP.

HE'S AN EVEN CHANCE.

[BY DIRECT WIRE TO THE TIMES.]

NEW YORK, Oct. 23.—[Exclusive Dispatch.] From being a "long shot," last week, Jerome was today picked as an even choice with Osborne, the Tammany nominee, who has been favorite heretofore. One sum of $5000 was bet at evens, today, on the Broad street curb on Jerome. There was one bet of $1000 to $200 that McClellan would be elected.

TARIFF LEGISLATION.

ILLINOIS IS OPPOSED.

[BY DIRECT WIRE TO THE TIMES.]

CHICAGO, Oct. 23.—[Exclusive Dispatch.] Replies to inquiries as to the likelihood of tariff legislation, next session, plainly indicate that most Illinois Congressmen oppose revision at this time. Most Illinois Representatives declare it is wise to let well enough along. Some favor a mild application of revision, although they hedge their admissions about with strong conditions that in no circumstances must any American industry be jeopardized.

THE BAR FOR JEROME.

[BY THE ASSOCIATED PRESS—P.M.]

NEW YORK, Oct. 23.—Members of the New York bar, irrespective of politics in national and State affairs, have formed an organization favoring the re-

election of William Travers Jerome as District Attorney, Jacob Adler, a Hebrew actor, has offered the use of Adler's Grand-street theater on any night Jerome desires to have it for a mass meeting.

MOBILE CHEERS FOR "TEDDY."

BUSINESS HOUSES CLOSE AND HOMES ARE DECORATED.

Sidewalks Packed With Enthusiastic Humanity—Children Sing National Anthems—Bunting in the National Colors—President Declares the Panama Canal Will be Built.

[BY THE ASSOCIATED PRESS—P.M.]

MOBILE (Ala.) Oct. 23.—That "peace hath her victories no less renowned than those of war" was never better exemplified than in the reception of the President during his two hours' stay in Mobile this evening. There was general closing of all business houses, and along the route of the procession from the Union Station to the stand on Bienville Square, where the reception ceremonies took place, the residences and stores were covered with decorations of lights and bunting in the national colors.

The sidewalks and streets along Government street were packed with humanity, and at McGill Institute, Barton Academy and one or two other points, hundreds of children were massed, who sang national anthems and songs as the procession passed. Cheer after cheer rent the air.

It is estimated that by the time the President began his address there was a crowd numbering 40,000 people within the sound of his voice. He appeared to be overwhelmed with pleasure at the spontaneity of his welcome. His seat was on an elevated dais, in a chair, which was built by the students of a tropical school in Japan. Back of the chair was an enormous stuffed bear, eight feet tall, bearing in its mouth a floral Independence bell, and above its head a white dove holding a streamer on which was the inscription "Blessed is the peace-maker." The bear was killed on a hunting expedition by Emperor Alexander II of Russia, in 1857, according to the inscription on a bronze plate on the base of the mounting.

Oliver J. Semmes, son of the Confederate Admiral Raphael Semmes then presented to the President and pinned upon the lapel of his coat a handsome souvenir badge as the gift of the people of Mobile.

The President was cheered as he arose to speak. He thanked the people for their magnificent reception, and spoke special words of greeting to the Confederate veterans, who formed a portion of his escort. He referred to the fact that one of his uncles was on the Alabama during the Civil War.

WILL BUILD THE CANAL.

Referring to the Panama Canal, the President said he did his best to bring about its completion for the benefit of the whole people, but particularly for the benefit of the Gulf States. Originally, he said, he favored the Nicaragua route, but when it was demonstrated that it must be the Panama Canal or nothing, he favored the Panama route, as he wanted to see a canal built, and one will be built. Notwithstanding [illegible] certain people who are [illegible] the construction of the canal, the President said, they would be disappointed, for there is going to be a canal. Health conditions on the isthmus, he said, are better than ever before. The President said:

"If we build the canal we must protect it and police it ourselves. We must, therefore, bring up and keep up our navy to the highest point of efficiency.

"In the event of war the American people must rely mainly upon its volunteer soldiers. While it is comparatively a simple act to turn a man into quite a good soldier, you can neither improvise a battleship or the crew of a battleship. It is not necessary that we should have a particularly large navy, but it is necessary that, ship for ship, it should be a little the best in the world."

The President concluded his speech by referring to his pleasure at seeing the children, the future citizens of this country. He said: "The fathers and mothers must see to it that the children are properly trained, in order to keep up the standard of citizenship."

REACHES MONTGOMERY.

[BY THE ASSOCIATED PRESS—P.M.]

MONTGOMERY (Ala.) Oct. 23.—The President's special arrived in Montgomery at midnight, exactly on time.

WHOOPING 'ER UP.

PLACARDS AND "PISON."

[BY DIRECT WIRE TO THE TIMES.]

SAN FRANCISCO, Oct. 23.—[Exclusive Dispatch.] Although it is two weeks before the election, the municipal campaign has reached a degree of activity seldom seen except on the eve of election day. Partridge, the Fusion candidate for Mayor, is scheduled for from four to six speeches every day this week, and Mayor Schmitz is not behind him in activity, although, as a campaign orator, he is not in the same class as the Fusionist.

Partridge has a genius for pretty sayings, and many of his condensed remarks have been caught up and are used as billboard advertising. All over the city may be seen big three-sheet posters and painted signs, with such legends as these:

"Partridge says the fight is between 'graft' and 'anti-graft.' "

"Partridge declares there are only two parties, the 'grafters' and those who are bound to end the 'graft.' "

On the side of the new Menifee Building was put up today one of these Partridge placards fully 30 feet deep and 20 feet wide.

The scandal over milk poisoned by formaldehyde has injured Schmitz, as it is his Board of Health that refused to investigate the case of Lawyer Lent's young child, which nearly died from drinking poisoned milk. Fusion speakers are pointing to this as one of the cases of neglect of public health by one of the most important commissions.

The exposure of Schmitz's direct connection with "graft" by Contractor Dinsen, by which it cost a theater proprietor $15,000 more than he had estimated to fix up the house, is also hurting the Mayor.

EXPLOSION INJURES SPORTSMEN.

NEW YORK, Oct. 23.—Thomas Shibe, son of Benjamin F. Shibe, president of the American League Baseball Club of Philadelphia, and three friends from Philadelphia, had a narrow escape from being burned to death yesterday in an explosion of gasoline on Shibe's fifty-foot launch, which was moored at Tom's River, N. J. Someone struck a match to light a cigar. In an instant an explosion occurred and the boat was in flames. The cabin windows and doors were blown to splinters. Shibe was knocked to the top of the cabin and received a severe cut on the head, while his companions were thrown to the floor and badly bruised. With difficulty they reached the dory that was tied to the stern and escaped from the burning hull.

ALICE HAS RETURNED FROM WONDERLAND.

President's Daughter Had an Enjoyable Trip, but Regrets the Nonsensical Stories Told of it—Harriman and Schwerin on Orient.

[BY THE ASSOCIATED PRESS—P.M.]

SAN FRANCISCO, Oct. 23.—The Pacific Mail Steamship Company's liner Siberia arrived at this port today direct from Yokohama in the record-breaking time of 10 days, 10 hrs., 28 mins., the fastest previous trip between the two places having been made by her sister ship, the Korea, in 11 days, 11 hrs., 5 mins. The Siberia's time is 28 minutes more than that of the Empress of India's record from the Orient to Puget Sound, though the distance covered was about 275 miles greater.

Although it was expected that Miss Roosevelt would spend a few days in and around San Francisco, all previous plans were changed during the voyage, and neither her party nor that of E. H. Harriman landed in this city at all. Instead, they were transferred from the Siberia to the tug Arab, and taken direct to the Oakland mole on the eastern side of the bay, to leave, this evening, for the East over the Central route of the Southern Pacific, connecting with the Union Pacific and Chicago and Northwestern lines, via Chicago, for their several homes. An attempt is being made to beat all previous records between Yokohama and the big cities of the East.

SAN FRANCISCO, Oct. 23.—There were many distinguished passengers on the Siberia, among them being United States Senator Newlands and wife of Nevada, United States Senator Warren of Wyoming, Representative Longworth of Ohio, Brig.-Gen. H. T. Allen, chief of the Philippine constabulary; R. P. Schwerin, vice-president and general manager of the Pacific Mail Steamship Company, and Miss Mabel Boardman and Miss Amy McMillan of Washington, D. C., the latter being traveling companions of Miss Roosevelt. M. Shoraishi, vice-president of the Toyo Kisen Kaisha, the Japanese steamship line, also came over from the Orient.

"All the presents that I received were merely inexpensive mementos of the trip, such as any girl traveling in strange countries would receive," said the President's daughter. "There really was nothing so remarkable about my trip, and I cannot understand why so much fuss was made about it. I had an exceptionally good time, and enjoyed every moment that I was away. The only thing that I regret is that so many nonsensical stories were circulated regarding me."

HARRIMAN IS "GENIAL."

WOULD CULTIVATE JAPAN.

[BY DIRECT WIRE TO THE TIMES.]

SAN FRANCISCO, Oct. 23.—[Exclusive Dispatch.] Soon after the Siberia was given a "pratique" by the quarantine officials, Harriman and family, accompanied by Gillett and Dr. W. G. Lyle, members of the Harriman party, boarded the special train for the East. Harriman was in a genial mood, and talked freely. He said:

"I have been so long away from railroads that I have become a new man. I was interviewed when last in San Francisco, but was either misquoted or misunderstood. As to my trip to the Orient, all I have to say is that it has been one of pleasure to all the party, interesting, as well as instructive. We were treated by all classes, especially in Japan, with the utmost courtesy and consideration. While our visit was for rest and recreation, we were enabled to learn many things. The rank and file of the people gave us opportunities for seeing and learning much which otherwise we could not have learned.

"Japan is working out her own destiny," continued Harriman. "The people are intelligent and alive to their interests, and are working for a closer alliance with our people. This much was very evident during my stay in that country.

"As for China—we were in that country a few days—she is beginning to wake up, and will open herself. This awakening should be brought about by the development of the railroads constructed in the past six or seven years. Were it possible for that country to organize and for the people to work together, as in Japan, her future development would be phenomenal. China is learning from Japan.

"I spent some days in Korea on my way back from Peking. Korea is still a problem, and her destiny will probably be worked out by the aid of Japan. It appears that the Japanese are the dominant factor in the Orient, and they will work out the future development, sure, if not immediate. If the United States intends to participate, therein to any extent, we will have to be more in touch with commercial interests than now. The field is worth cultivating."

INTERVIEW WITH SCHWERIN.

CHINESE BOYCOTT SERIOUS.

[BY DIRECT WIRE TO THE TIMES.]

SAN FRANCISCO, Oct. 23.—[Exclusive Dispatch.] According to R. P. Schwerin, vice-president and general manager of the Pacific Mail Steamship Company, who returned from the Orient on the Siberia, the Chinese boycott against American goods is more serious than ever, despite the reports that have been received to the contrary. This is the most alarming account that has yet been received from any reputable person arriving from the Asiatic Coast.

"This boycott against American goods does not always come to the surface," said Schwerin, "but the feeling against us in China is there, just the same. The Chinese are determined, and the feeling is deep. They are looking for some action by the next Congress relieving the situation, and unless something is done, they propose to do something themselves, as regards the treatment of Chinese coming to this country. They consider their people are not treated with as much consideration as citizens from other countries. In my opinion, the situation is serious and should not be cast lightly aside.

"The Chinese want this whole question thrashed out—the coolie class, and all. The treatment of Chinese on this side of the Pacific has aroused their government, and they insist upon equal consideration of Chinese with citizens of all other nations.

"For trade, we are falling off. Other nations are making great headway with the Chinese, but the Americans are not doing as much as they should be doing. But the fact is that this country should do the bulk of the business with the Orient.

"Everywhere we were received most cordially. The reports of feeling against us in Japan are wholly without foundation. I went about Tokio during the riots without molestation. Members of our party were at no time disturbed."

The Harriman special left for the East at 3 o'clock. It is expected to reach Truckee by 9 tonight, and to get to Reno by 11 o'clock. If this clip is kept up across the continent it will beat the record, though Harriman denied that there would be any attempt to smash the record.

SPEEDING THE TRAIN.

FAST TIME TO SACRAMENTO.

[BY DIRECT WIRE TO THE TIMES.]

SAN FRANCISCO, Oct. 23.—[Exclusive Dispatch.] Harriman's train made the trip to Sacramento in two hours and two minutes, and all along the line orders have been given to hustle things and break the record.

LABOR.

CRISIS IS UPON FALL RIVER.

SITUATION WORSE THAN SINCE JANUARY STRIKE.

Manufacturers' Association Refuses Request of Textile Council for Direct Restoration of Wages Which Prevailed Previous to Reduction of July 25, 1904.

[BY THE ASSOCIATED PRESS—P.M.]

FALL RIVER (Mass.) Oct. 23.—The textile situation here is more critical tonight than it has been at any time since the great strike last January.

The Manufacturers' Association, representing all the print cloth mills in the city with the exception of those controlled by M. C. D. Borden, of New York, held a meeting this afternoon and voted to refuse the request of the Textile Council for a direct restoration of the wage schedule which prevailed previous to the 12½ per cent. reduction of July 25, 1904.

The action of the association will be considered at a special meeting of the Textile Council tomorrow night, when it is probable the entire matter will be referred to special meetings Wednesday evening of all the unions represented in the council.

Many of the business men fear that another strike will be decided on by the unions.

STOCKADE SAVES WAGES.

LABORERS SURROUNDED.

[BY DIRECT WIRE TO THE TIMES.]

CHICAGO, Oct. 23.—[Exclusive Dispatch.] South Deering, the busy little settlement south of South Chicago, awoke today to a new epoch in its history. The big coke ovens of Semeth-Solvay Coke Company sprang into life, and a mode of living for employés began that resembles that in frontier settlements. A grim stockade surrounds the entire plant. Three hundred Hungarian and Austrian employés, with their families, a population of 1000 souls, will live and labor within these walls, practically cut off from the outer world save for an occasional newspaper or letter from friends. The stockade surrounds a sixty-acre tract. The rules follow:

No employé will be allowed outside the gates without permission.

The curfew will ring at 9 o'clock, and every man, woman and child must be within the inclosure by that time.

An entertainment will be provided by the company. The employés must not attend dances or other entertainments outside the inclosure.

A dance hall was opened with a big ball for the workers.

The object of the stockade is to keep the employés from low saloons and dance halls that get their wages.

GETTING READY FOR STRIKE.

NEW YORK TRUCK OWNERS.

[BY THE ASSOCIATED PRESS—P.M.]

NEW YORK, Oct. 23.—Preparations to break the threatened strike, involving 55,000 New York teamsters were made today by the establishment of a strike-breakers' headquarters by truck owners.

It was admitted last night by Valentine Hoffman, business agent of local No. 708 of the Teamsters' Union, that unless the 225 employing truckmen for whom the teamsters in this local work, sign an agreement for a closed shop within a few days, the strike which has already been declared against Thomas Orr, a truckman, will be made general. So far, only about a dozen of the employers have signed such an agreement, and they are not among the largest employers. If the others continue to stand firm all the drivers will be ordered out.

With the 55,000 men of the twenty-two chapters of the Teamsters' Union on strike, many branches of industry in the city would be paralyzed. That serious rioting, such as occurred in Chicago, is feared, even in the present stage of the conflict, is evident from the orders which have been given to the police. The force of mounted men who guarded trucks Saturday was reinforced this morning.

Retail merchants are preparing to resort to the organization of an employers' teaming company, to be operated by non-union men, patterning after the Employers' Teaming Company of Chicago, which was such an effective method of resistance in the teamsters' strike last summer.

The merchants are rushing the organization of the new concern, and for several days their agents have been in communication with the Chicago men who made the coöperative teaming company an instantaneous success last April.

At a conference between Thomas Orr, the truck owner, whose drivers are already on strike, and the union, no settlement was reached today. The union's demand for a closed shop caused a deadlock in the conference.

Mr. Hunter issued a statement tonight, declaring that the association was in favor of the open shop and the support of the merchants of New York. This indicates that the Team Owners' Association will stand by Thomas Orr in his fight against local No. 7.

The New York district council of the International Association of Teamsters will meet tomorrow to decide on what action to take. According to many delegates a strike will be declared probably Friday morning. A few of the delegates, however, want to hold off until they are better prepared. Their treasury is almost empty, for the New York teamsters sent to the Chicago strikers $2000 a week for two months.

Want Conference With Belmont.

NEW YORK, Oct. 23.—A letter was read at yesterday's meeting of the Central Federated Union from Ralph M. Easley, chairman of the National Executive Board of the Civic Federation, in reply to a request that he try to bring about a conference with August Belmont in reference to the completion of the subway on the West Side. Easley said that Belmont was still in the hospital, but an effort would be made to bring about a conference as soon as he was able to attend. The union decided to write Belmont, asking him to fix a day when he could be seen.

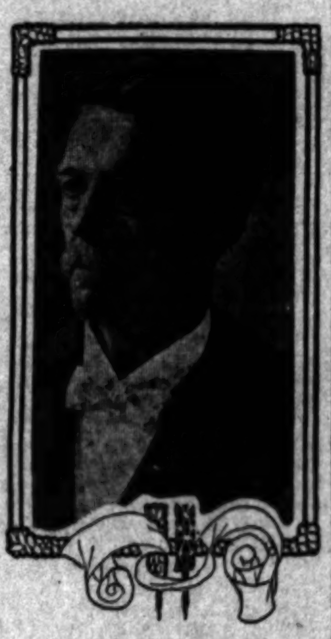

HON. JERRY SIMPSON.

MEDICINE LODGE SAGE IS DEAD.

EX-CONGRESSMAN JERRY SIMPSON EXPIRES AT WICHITA.

Was One of Most Unique Characters Which Adorn Congress—Never Changed Vote on Any Question, but Made Personal Friend of Every Member of House.

[BY THE ASSOCIATED PRESS—A.M.]

WICHITA (Kan.) Oct. 23.—Former Congressman Jerry Simpson died at 6:05 o'clock this morning at St. Francis Hospital, from aneurism of the alorta. Mr. Simpson was conscious up to five minutes before death. The end came without a struggle. He had been hovering between life and death ten days. At the bedside were Mrs. Simpson and their only child, Lester Simpson, of Roswell, N. M.

The ex-Congressman's last illness began at the time of his final campaign for Congress. In spite of failing health, he continued his business actively, working as agent for the Defreest-Draper Land Company of Chicago and operating an extensive ranch near Roswell. Six months ago, his condition became such that he went to Chicago to consult a specialist, who pronounced his malady hopeless. From that time on, he continued to grow weaker until finally compelled to abandon business. He was brought to the hospital Sept. 21.

The Scottish Rite Consistory of Wichita, of which Mr. Simpson had been a member, will have charge of the funeral. Burial will take place in Wichita.

MOST UNIQUE CHARACTER.

[BY THE ASSOCIATED PRESS—A.M.]

WASHINGTON, Oct. 23.—"The Sage of Medicine Lodge," as Jerry Simpson was called, was in every respect one of the most unique characters which adorn the histories of Congress. He was swept into the fifty-second Congress by a wave of Kansas Populism, charged with the task of reforming the whole government. The only advance information his colleagues had of his personality was that he wore no socks. He never quite lost the title of "Sockless Jerry." His legislative accomplishments consisted in turning popular Eastern sentiment regarding Populism from scorning ridicule to respectful consideration during his service of six years in the fifty-second, fifty-third and fifty-fourth Congresses, when he was swept out by another political wave.

There was not a question of Congressional action during that time on which Jerry Simpson did not think and on which his conclusions were not strikingly and entirely different from those of anyone else. His language and manner of speech were quaint in the highest degree. He always tried to make his adversaries look ridiculous, always threw new light on every subject, made a personal friend of every member of the House and, his political opponents declared, never changed a vote on any question of legislation. As an entertainer and as a personality the House came to have the warmest regard for him.

Jerry Simpson was born at New Brunswick, N. J., March 31, 1842. At the age of 14 years, he began the life of the sailor, which he followed 30 years, during which time he commanded many large vessels on the Great Lakes. During the Civil War, he served for a time in the Twelfth Illinois Infantry.

Only a Cent.

For this small sum per word, you can have your every reasonable wish and want filled through a "Liner" in The Daily Times; 1½c per word in the Sunday edition. A trial will convince you.

PITH OF NEWS FROM THE MIDDLE WEST.

[BY DIRECT WIRE TO THE TIMES.]

CHICAGO, Oct. 23.—[Exclusive Dispatch.] A slight depression is now passing over the northern lake region, while a disturbance of greater proportions is developing in the Southwest. Frosts occurred this morning in the Eastern States and as far south as Mobile. The weather in Chicago showed marked improvement, with a temperature range of from 28 to 59 degs. Middle West temperatures:

	Max.	Min.
Alpena	48	32
Bismarck	38	24
Cairo	68	38
Cheyenne	54	24
Cincinnati	64	32
Cleveland	52	38
Concordia	58	32
Davenport	60	36
Denver	62	24
Des Moines	60	34
Detroit	54	38
Devil's Lake	26	20
Dodge City	70	44
Dubuque	58	36
Duluth	42	30
Edmonton	48	32
Grand Rapids	56	38
Green Bay	52	34
Helena	52	26
Huron	52	22
Indianapolis	64	34
Kansas City	62	38
Marquette	46	34
Memphis	66	38
Milwaukee	58	34
Minnedosa	24	16
North Platte	58	24
Omaha	60	32
Rapid City	54	20
St. Louis	64	40
St. Paul	50	34
Sault Ste Marie	44	32
Springfield, Ill.	66	36
Springfield, Mo.	56	36
Wichita	60	34
Williston	40	26

BARON KODAMA COMING.

Baron Kodama, the great Japanese stategist, will soon visit America, it is announced in a recent number of the Nichi Nichi Shimbun, received here, for the purpose of looking over American methods of military training since the Spanish war.

SOCIETY BEAUTY DIVORCED.

After a war of domestic infelicity, Dr. Joseph Wassel, a well-known clubman, and his wife, a famous society beauty and musician, have separated, and it is predicted that divorce proceedings will soon follow. It is reported that Mrs. Wassel's musical ambitions are responsible for the estrangement. Mrs. Wassel is reckoned as one of the most beautiful women in Chicago society, and her portrait was exhibited in a notable collection at the Louisiana Purchase Exposition.

"BENNY" WINCHELL'S HUSTLE.

[BY DIRECT WIRE TO THE TIMES.]

FORT WORTH (Tex.) Oct. 23.—[Exclusive Dispatch.] "Benny" Winchell, son of President B. L. Winchell of the Rock Island System, turned loose, as he says, to hustle for himself, has landed a job in the engineering department of the Trinity and Brazos Valley Railroad at $60 a month. Young Winchell is making good, but he admitted today that he would rather be driving a touring automobile in Europe.

CHAPMAN IN PEORIA.

[BY DIRECT WIRE TO THE TIMES.]

PEORIA (Ill.) Oct. 23.—[Exclusive Dispatch.] As a result of the Dougherty scandal, the Ministerial Association here is making plans for a monster revival to be held in the Coliseum and in all the city churches. R. S. Torrey of Chicago, and Dr. Chapman and others will help reform the city.

HER WEDDING GIFTS.

[BY DIRECT WIRE TO THE TIMES.]

ST. LOUIS (Mo.) Oct. 23.—[Exclusive Dispatch.] A dozen detectives have been detailed to guard the wedding presents of Miss Stella Wade, the daughter of Banker Festus J. Wade. The gifts came from all over the world, and their estimated value is $300,00.

ROGER'S LATEST PIPE.

[BY DIRECT WIRE TO THE TIMES.]

KANSAS CITY (Mo.) Oct. 23.—[Exclusive Dispatch.] As a result of their inspection trip, Henry H. Rogers and party announced that another pipe line will be built from the Kansas oil fields to Whiting at a cost of $3,000,000.

ALICE HOGAN RICE'S TAXES.

[BY DIRECT WIRE TO THE TIMES.]

LOUISVILLE (Ky.) Oct. 23.—[Exclusive Dispatch.] Alive Hogan Rice, author of "Mrs. Wiggs of the Cabbage Patch," today, confessed judgment on back taxes of the last three years on assessments totaling $26,000.

Superb Routes of Travel.

OCEANIC STEAMSHIP CO.—HONOLULU, SAMOA, NEW ZEALAND, AUSTRALIA, and ROUND THE WORLD. TAHITI and RETURN, $125.00. Steamer from San Francisco every three weeks. HUGH B. RICE CO., Agts., 218 West Third Street, Los Angeles.

STEAMER for San Francisco—LEAVES DAILY. EUREKA PORTLAND SEATTLE. STEAMER ROANOKE, largest and fastest, for San Francisco and Portland Tuesday, October 31. Cheap rates, which include BERTH and MEALS. For all information apply to C. J. LEHMAN, Gen. Agent, 238 South Spring St. Phones 509.

Theaters—Amusements—Entertainments.

MASON OPERAHOUSE— H. C. WYATT, Lessee and Manager. TONIGHT and TOMORROW NIGHT—George Ade's Musical Comedy [illegible] "PEGGY FROM PARIS" With ARTHUR DEAGON and Company of 60 and the Pretty Peggy Chorus. Seats now on sale. PRICES—25c, 50c, 75c, $1.00 and $1.50.

MASON OPERAHOUSE— H. C. WYATT, Lessee and Manager. BOXES AND SEAT SALE NOW ON. THURSDAY, FRIDAY, and SATURDAY MATINEE and NIGHT, OCT. 26, [illegible] ISIDORE WITMARK'S TUNEFUL COMEDY OPERA. See and hear New York's latest, "The Whole Damn Family." THE CHAPERONS. 50—Company—50. Gorgeous production. Prices $1.50, $1.00, 75c, 50c and 25c.

BELASCO THEATER—BELASCO, MAYER & CO., Props. PHONES—Main 3380, Home 267. TONIGHT—ALL THIS WEEK. The Belasco Theater Stock Company will present for the first time on any Los Angeles stage Leo Dietrichstein's notably successful romantic play THE LAST APPEAL. A play that abounds with stirring situations and moving episodes. A charming love story with abundance of comedy. Just the play you want to see. NEXT WEEK—William Gillette's Greatest War Play "SECRET SERVICE."

ORPHEUM—SPRING ST., Between Second and Third. Both Phones 1447. .... MODERN VAUDEVILLE .... Direct from London, ARTHUR PRINCE, World's Greatest Ventriloquist; [illegible] DAILEY in "Going Abroad"; MELANI TRIO, Famous Street Singers; FRANK EBERT, the Famous Lilliputian; DIXON and HOLMES, Character [illegible]; MERRITT, Cartoonist and Monologue; ORPHEUM MOTION PICTURES. Novelties: Last Week, MACY and HALL in "A Timely Awakening." Prices as Usual—10c, 25c and 50c. Matinees Wednesday, Saturday and Sunday.

GRAND OPERAHOUSE—MAIN ST., Between First and Second. PHONES—Main 1967, Home 418. THE FAMILY THEATER. Hollis E. Cooley Presents AMERICA'S GREATEST PLAY by Augustus Thomas "ARIZONA" The Same Great Play, the Same Great Company, the Same Characters You Have Met All Over the West. Matinees Sunday, Tuesday and Saturday, 10c and 25c. Evenings, 10c, 25c and 50c. NEXT WEEK—"AT RISE OF HIS LIFE." The Frank Cooley Co.

MOROSCO'S BURBANK THEATER—SIXTH AND MAIN. "The Best Company and the Best Plays in America for the Money." TONIGHT—ALL WEEK—MATINEE SATURDAY—The Big Burbank Stock Co. "FROU FROU" A Better Play Than "Camille." Matinees every Sunday and Sat., 10c and 25c, no higher. Evenings, 10c, 25c, 35c and 50c. NEXT WEEK—Another Tip-Topper—"MAY BLOSSOM."

NOVELTY THEATER—9 Big Acts—322 S. MAIN ST. Best Ventilated. HIGH-CLASS VAUDEVILLE. [illegible]

SIMPSON AUDITORIUM—THE MUSIC EVENT OF THE YEAR. Management L. E. BEHYMER. TONIGHT—ONLY TIME HERE ...MADAME EMMA EAMES... AND HER CONCERT COMPANY, consisting of Emilio De Gogorza, Baritone; [illegible], 'Cellist; Amherst Webber, Pianist. A Famous Quartette. HAROLD BAUER, TUESDAY, OCT. 31. PRICES—$1.00, $2.00 [illegible] Seats now on sale at BIRKEL MUSIC CO., 345 South Spring St.

BASEBALL—Chutes Park—PACIFIC COAST LEAGUE. SEATTLE vs. LOS ANGELES. TODAY and Every Day This Week, Including S[illegible] LADIES FREE WEDNESDAY, THURSDAY and FRIDAY. Admission 25c. Grand Stand, 50c. All Games Called at 3:00 o'clock. Tickets on sale at [illegible] Parlor, 202 South Main Street.

CHUTES—CHIAFFARELLI'S ITALIAN BAND. Open Air Concerts at 3 p.m. every afternoon except Monday. [illegible] IN CHUTES THEATER [illegible]

CAWSTON OSTRICH FARM—150 Gigantic Birds. Beautiful semi-tropical [illegible] and the largest stock of [illegible] Feather Goods in America [illegible] sale at producer's prices.

LONG BEACH BATH HOUSE—AMERICA'S FINEST BATHING ESTABLISHMENT. Warm Plunges freshly filled; Hot Salt Tub Baths for both sexes, and the [illegible] Safest Surf Bathing on the Pacific Coast will convince you that it's worth the [illegible] Pacific Electric cars leave Sixth and Main streets every 15 minutes.

Timely Special Announcements.

STOCKTON, CALIFORNIA—100 miles of electric railway now building in and around STOCKTON, [illegible] ing the famous orchard and vineyard districts of SAN JOAQUIN [illegible] Abundance of water. Mild and healthful climate. Low land values. Send [illegible] in postage for a beautifully illustrated 80-page magazine telling all about [illegible] CALIFORNIA. Address Board of Commerce, Stockton, California.

CHILDREN'S PICTURES—IN CHARACTERISTIC ATTITUDES. New Studio 336½ S. Broadway. Awarded 16 medals. Unquestionable artistic endorsements. Latest award, Boston, December, 1904. Steckel

THE STANDARD SEWING MACHINE—[illegible] WILLIAMSON PIANO CO., 327 S. Spring St. Home 2355.

Superb Routes of Travel.

FAST STEAMSHIP "CABRILLO"—for Santa Catalina Island. Submarine Gardens In crystal waters—wonderful beyond description. Aquarium of Game Fish A greater variety of living specimens than found in any other aquarium in the world. Eruption of Sugar Loaf A beautiful sight—on arrival of Saturday evening boat. Hotel Metropole First-class—American plan. Orchestra. Ocean Trip Delightful—1½ hours from San Pedro Breakwater. Whales, swordfish, shark, flying fish frequently seen. DAILY SERVICE [illegible] Company reserves right to change steamers and time of sailing without [illegible] BANNING CO., Huntington Building. BOTH PHONES [illegible]

Glass Bottom Power Boats Lady Lou and Cleopatra [illegible] Leave for Marine Gardens and Moonstone Beach at 9 a.m. and 2:30 p.m., [illegible] beach to gather moonstones. To Seal Rocks 1:30 p.m., returning in ample time to [illegible] turning steamer. Shows four and a half miles of submarine gardens [illegible] of your life. Don't miss it.

THE MT. LOWE TRIP—A MILE UP THE MOUNTAIN. A trolley trip to Alpine—50 miles of delightful trolley ride, much of it on the [illegible] tain. Through cars leave Sixth and Main streets at 8, 9, 10 a.m. and 1 and 4 p.m. The Pacific Electric Railway

FOR San Francisco by "Fast Line," 24 Hours [illegible] STEAMER RATES INCLUDE BERTH AND MEALS. [illegible] SANTA ROSA or STATE OF CALIFORNIA [illegible] leave REDONDO Wednesdays and Sundays at [illegible] Leave PORT LOS ANGELES Wednesdays and Sundays 11 a.m. For SAN FRANCISCO and Way Ports—Leave SAN PEDRO 7 p.m. [illegible] For SAN DIEGO—Leave PORT LOS ANGELES Mondays and Fridays [illegible] Leave REDONDO Mondays and Fridays 10:30 p.m. [illegible] all Eastern Cities via San Francisco and Seattle. Tickets and Freight Offices 250 South Spring Street. [illegible] District Passenger Agent. C. D. DUNANN, General Passenger Agent, 10 Market Street, San Francisco.

PACIFIC MAIL S. S. CO.—For Honolulu, [illegible] CHINA MANILA INDIA AND AROUND THE WORLD. Fleet augmented by two new twin-screw steamers, the largest [illegible] MANCHURIA, 27,000 tons; MONGOLIA, 27,000 tons; [illegible] SIBERIA, 18,000 tons; CHINA, 10,200 tons. [illegible] For literature apply to T. A. GRAHAM, [illegible] MARTIN or A. A. POLHAMUS, Agents, 261 South Spring Street. [illegible] Trans-Atlantic steamship lines.

PACIFIC SLOPE.

VIOLATIONS OF LAW CHARGED.

Serious Allegations Against Bank's Officials.

District-Attorney May Take a Hand in the Case.

Cable Communication to Alaska is Interrupted.

[BY THE ASSOCIATED PRESS—P.M.]

SAN FRANCISCO, Oct. 23.—The Board of Bank Commissioners this afternoon directly charged the officials of the United Bank and Trust Company with serious violations of the law and it is openly stated tonight that the alleged offenses of the institution will be laid before the District-Attorney, with a view to possible criminal proceedings.

The commissioners had a lengthy conference today with the bank officials, who were endeavoring to secure permission to resume business. Promises were given that every tangle would be straightened; that all deficits would be made good and that the bank would reopen business with a surplus cash capital. The commission took the matter under advisement and later refused the bank permission to reopen its doors.

The commission declared that deceit had been perpetrated on the board and the public in the matter of assets, and that there had been a number of distinct violations of the law. The findings of the commission were summed up as follows:

"That, in violation of law, promissory notes have been taken in part payment of stock subscriptions.

"That the moneys of the bank have been illegally misappropriated.

"That dividends have been paid out of the capital stock instead of the net profits in violation of law.

"That the corporation has advertised as the amount of the paid-in capital stock $212,875, which is a sum almost double the amount that has in fact been paid in.

"That the same false statement has been made to this board.

"That in the opinion of this board the values of the assets of the bank are far less than the face value of such assets."

Deputy Attorney-General Sturtevant, who is assisting the commission, said that the money misappropriated was $000, paid to the president for promoting the bank. He stated that the sum of $50,000, which figured as an asset, was an investment in the stock of an abstract company in Oakland whose chief assets were a set of books containing searches of titles of real estate.

The bank officials are tonight in secret session, considering the developments of the day and plans for the future.

At the conclusion of the meeting of the bank officials it was stated that ... Myers had resigned as president but retained his directorship. ... directors resigned, namely H. ... C. Law and J. H. Matthews. ... Freeman was elected president, ... H. Moise, first vice-president; ... Heilbick, second vice-president. The officials elected tonight are new men. Some of the directors said the business of the bank would either be sold to a new company, or be reorganized under a new name with the new management.

RAISIN MEN IN SESSION.

CONSIDER PACKERS' PROPOSITION.

[BY THE ASSOCIATED PRESS—P.M.]

FRESNO, Oct. 23.—The directors of the Central California Raisin Growers' Company were in session until late this evening, discussing a proposition put to them by the packers. The packers and some of the officials of the company demand that the price of raisins be lowered in order to get off some of the goods that have accumulated. It is believed by some of the men that unless the price is lowered there will be a big hold-over, which will mean possible disaster in prices next year.

The sessions of the directors were secret, but it was given out that there was a deadlock and no action was taken. An adjournment was taken until tomorrow morning, when the matter will again be taken up in discussion.

NATIONAL GUARD SPLIT UP.

FEUDS OF WASHINGTON WARRIORS.

[BY DIRECT WIRE TO THE TIMES.]

SEATTLE (Wash.) Oct. 23.—[Exclusive Dispatch.] The bitter fight in the National Guard, growing out of the long-standing feud between different factions, came to a show-down yesterday at Orilla target range, when Maj. ... Case ordered Capt. W. M. Inglis under arrest for refusing to take his company off the field and give the Signal Corps a right of practice. Maj. Case was not in uniform at the time and Capt. Inglis refused to recognize the command.

Case recently headed the faction opposing the appointment of a new colonel of the regiment and after Capt. Inglis refused to obey, he hurried to Olympia, today, to secure the Adjutant-General's support in court-martial proceedings.

This stirred up Col. Lamping and his friends, and a court-martial is demanded for Case because he ignored other regimental officers.

ACCUSED OF STEALING CARTONS.

CANNERS ALLEGE PLOT.

[BY DIRECT WIRE TO THE TIMES.]

FRESNO, Oct. 23.—[Exclusive Dispatch.] C. H. West, local manager for the California Fruit Canners' Association, was arrested this afternoon on a charge of grand larceny, on complaint of Thomas H. Lynch, manager of the Central California Raisin Packing Company, which is the name of the combine of growers and packers. West is accused of stealing from the local warehouse of the company about ... hundred thousand seeded raisin cartons, the property of the raisin association.

When the California Fruit Canners' Association went into the packing business this fall as an "outside" packing firm, it sub-leased the packing-house formerly used by Serapian Brothers. Serapian Brothers had on hand a million paper cartons, which were quietly bought by Lynch for the packers' and growers' combine and placed in a warehouse.

West is charged with going to the warehouse, in the absence of the owner, representing to the men in charge an order permitting him to take from the building certain cases of his own and then removing 600,000 of the Serapian cartons before the matter was detected. They are valued at about $5000. West pleaded not guilty and was released on bail.

The California Fruit Canners' Association has been looked upon as the strongest "outside" rival of the new Growers' and Packers' Association and possession of the Serapian packing-house was a much-regretted attack upon the combine. This packing-house was left out of the combine last spring because it was so involved in litigation that it was thought it could not possibly be a serious rival to the new company.

The California Fruit Canners' Association, upon obtaining a lease from the Serapians, counted upon using their cartons, but Lynch stole a march upon them by buying the cartons and thus crippled West at the beginning of the marketing season.

The directors of the growers' company have been in session all day and evening on the question of reducing prices on this year's goods, but have so far been unable to agree.

PHILIPPINES UNFORTUNATE.

HARD LUCK DEPRESSES THE ISLAND POSSESSIONS.

Senator Newlands, Fresh from Orient, Tells of Conditions as He Saw Them — Congress Should Neutralize Effects of Calamaties by Subsidizing Sugar Planters.

[BY THE ASSOCIATED PRESS—P.M.]

SAN FRANCISCO, Oct. 23.—United States Senator Newlands of Nevada, who returned today from a visit to the Philippine Islands and the Orient, has made the following statement regarding conditions in the Philippines:

"The Philippines are very attractive and the people are interesting and capable of much development. The commission is conscientiously working out the problems of good government, with a single eye to the advancement and prosperity of the Filipino people. It retains the impress Taft put upon it when Governor-General and which he emphasized in a series of speeches exceptional in their strength and elevation of character.

"But the difficulties are great. The Philippines are passing through a depression perhaps unequalled in their experience, caused by a succession of calamities—the war, the rinderpest, which destroyed their caribou, the surra, which destroyed their horses and mules, the cholera, the locusts and the typhoons. The islands are not prosperous and the revenue is not sufficient to accomplish what the government has set out to do.

"The sugar and tobacco interests are languishing. The suggestion of the administration is to restore these by giving free access to the United States markets for their products. I am not convinced that this is the best method.

"The sugar industry is suffering because of the calamities I have mentioned, and because of the primitive methods of production. Our is nearly 100 per sceneeach whi tariff duty on raw sugar, which is nearly one hundred per cent., has doubled the price of raw sugar to American consumers. The Philippines can get only $40 per ton for their sugar in the world's markets, but in our markets, with the duty off, they can get $75 per ton. Is it best for us to subsidize the Filipino sugar planters by giving them this extra price at the cost of the American taxpayers, or would it be better to aid them in securing, through agricultural banks or otherwise, the means of so reforming their methods as to enable them to accept the world's price. The commission is fully capable of carrying out this latter policy and I believe that it would be much better to give the Philippines direct aid in the shape of a loan of our credit for this purpose rather than to attempt the method of giving them artificial and subsidized prices for their products.

"I think that all are agreed in sustaining the policy of the Philippines for the Filipinos, by training them in self-government and industrial pursuits, but I think much thought should be given as the method of our aid."

BOTH DIE STRANGE DEATHS.

FATALITIES AT SUGAR FACTORY.

[BY THE ASSOCIATED PRESS—A.M.]

SALINAS, Oct. 23.—Two deaths, both under strange circumstances, were reported from the Spreckels sugar factory this morning.

Gordon Summers, aged 20 years, attempted to jump into an elevator on the first floor, but missed his footing and fell. He was caught by the sill of the elevator and carried to the fourth floor before his body was seen by the elevator operator. When the elevator was stopped, the body was dropped to the stone ground floor, breaking every bone.

Jess Nelson, a Dane, 35 years old, recently from San Francisco, while at work in the beet sheds, suddenly threw up his hands today and fell dead. Heart disease is the supposed cause.

COMMUNICATION CUT OFF.

CABLE TO ALASKA POOR ONE.

[BY THE ASSOCIATED PRESS—P.M.]

SEATTLE, Oct. 23.—The cable ship Burnside returned to this port for coal today, reporting new and serious faults in the Alaska cables between this city and Sitka, of such a nature that all communication with Alaska is cut off until the Burnside can return to northern waters, and repair the faults. The line will be out of commission for at least five or six days.

The entire cable from Seattle to Sitka is pronounced by experts to be of poor quality, and it may have to be replaced by a new one, at a cost of about half a million dollars.

SLOPE BRIEFS.

Rust Accepted in Evidence.

MARE ISLAND, Oct. 23.—At this morning's session of the Young court-martial, specimens of rust from boiler B of the Bennington were accepted in evidence. Several witnesses in rebuttal of previous testimony then testified.

Death Delays Emmons Case.

SACRAMENTO, Oct. 23.—Owing to a death in the family of Judge E. C. Hart, the case of former Senator E. J. Emmons, convicted of bribery, was today continued until 2 p.m. tomorrow, when his counsel will renew his motion for a new trial. The attorney will introduce more evidence to show that much liquor was drunk in the jury-room.

Won't Strike Out Indictments.

SAN JOSE, Oct. 23.—Judge Welch of the Superior Court today overruled the motion made by defendants to strike out the indictments returned by the grand jury against D. O. Druffel, president of the Board of Trustees, and J. C. McPherson, one of the Trustees of the town of Santa Clara, for issuing licenses to operate slot machines in that town.

Sues for Something Substantial.

SEATTLE (Wash.) Oct. 23.—[Exclusive Dispatch.] For seven years, Mrs. Jennie Leamen was engaged to Alexander Thompson, a big logger and timber owner. Once a week Thompson came down to Everett to see Mrs. Leamen, who is proprietor of a boarding-house here. Finally, she demanded something more substantial than a promise to marry, and after more evasions, she sued him today for $10,000 damages for breach of promise.

BANK'S NOTES ARE MISSING.

Cashier Clark Made Clean Sweep Apparently.

Directors Say Paper Bore Names of Politicians.

Receiver for National Cable and Wire Company.

[BY DIRECT WIRE TO THE TIMES.]

PITTSBURGH, Oct. 23.—[Exclusive Dispatch.] Receiver John B. Cunningham, investigating the affairs of the Enterprise National Bank of Allegheny, has made the discovery that a large portion of the notes held by the bank for money loaned by Cashier T. Lee Clark before he committed suicide are missing.

All the papers and books in the bank have been gone over carefully, but there are yet to be found notes that account for about $600,000 of the bank's funds.

Whether these notes have been destroyed, or whether no notes had been taken for the money by Clark is not known, but Cunningham is of the opinion that the notes were either destroyed or taken from the bank. The notes that are missing are the ones that the directors are certain contain the names of prominent State politicians.

CABLE COMPANY'S RECEIVER.

[BY THE ASSOCIATED PRESS—A.M.]

PITTSBURGH, Oct. 23.—A receiver was appointed this afternoon for the National Cable and Wire Company, a corporation of which the late T. L. Clark, cashier of the Enterprise National Bank, was president. J. H. Hunter was named as receiver, and a preliminary injunction was granted by the court restraining the company from disposing of or encumbering the assets in favor of any particular creditor.

The company is capitalized at $500,000, half of which is preferred stock. None of the common stock has been issued, but $151,400 worth of the preferred stock has been sold, and is now outstanding.

STATE HAD $1,030,000.

[BY THE ASSOCIATED PRESS—A.M.]

HARRISBURG (Pa.) Oct. 23.—State Treasurer Matthews was at his office today for the first time since the failure of the Enterprise National Bank. He said that at the time of the failure there was $1,030,000 of State money in the bank. Matthews said he had every reason to believe that the State was amply protected.

GWINNER SAYS IT'S LARGE.

[BY THE ASSOCIATED PRESS—A.M.]

NEW YORK, Oct. 23.—A special to the Tribune from Pittsburgh says Fred Gwinner, president of the defunct Enterprise National Bank, when asked today what the shortage of the Enterprise would amount to, said:

"It will be very large; much larger, in fact, than we first supposed. From what I now know, it will reach $1,500,000. None of the directors or officers, not even myself, had any idea that it would reach such an enormous sum as that.

"The directors have determined, however, that, no matter how great the shortage, it will be paid, and the bank reopen for business. We hope before a month elapses it will be in operation, and will eventually hold up its head and occupy the proud position that it formerly commanded."

RANCHERS ASK RELIEF.

Appeal from Imperial Valley to Secretary of Interior for Stoppage of Water.

[BY THE ASSOCIATED PRESS—P.M.]

WASHINGTON, Oct. 23.—The Secretary of the Interior has received a petition from several citizens of the Imperial Valley in California asking for relief from the damage done to their property by the California Development Company, whose method of building a drainage canal through that region is alleged to have resulted in the formation of a lake covering 600 square miles and in the loss through inundation of 25,000 acres of farm lands.

The California Development Company was organized in New Jersey in 1896 to divert the water of the Colorado River and deliver it to settlers on the public lands in the Colorado Desert. It built a canal from the Colorado River north of the Mexican boundary into Mexico for eleven miles, where it emptied into an old river channel by which the water thus diverted would return to this country. In 1901 they began to deliver water, but in 1903 there were many complaints from the settlers about the scarcity of water.

The company in 1904 made another canal from their canal into the Colorado River at a point about four miles below the American line. But this diversion from the Colorado River was made without any controlling works, and during the winter and spring heavy rains washed out the canals so that 86 per cent. of the water flowed to the valley and only 14 per cent. went through the river to the Gulf of California. It will take at least six months to install adequate works to turn the river back into the old canal.

[The "lake" referred to in the foregoing dispatch is the Salton Sea. Nothing is known locally of the loss of 25,000 acres of farm lands through inundation. Engineers of the Southern Pacific Railroad and of the California Development Company now are engaged in the construction of works to control the water.—Ed. Times.]

DIDN'T HYPNOTIZE CZAR.

Kaiser Retires Ambassador to St. Petersburg for Failure to Attain Expected Influence There.

[BY THE ASSOCIATED PRESS—A.M.]

BERLIN, Oct. 23.—[By Atlantic Cable.] The retirement of Count Von Alvensleben, the German Ambassador at St. Petersburg, and the appointment of Von Schoen, lately Minister of Germany at Copenhagen, were announced today. Von Schoen, who was five years at Copenhagen, rented his house four months ago to Thomas O'Brien, the new American Minister to Denmark, and packed up his things. Von Schoen is 54 years old. His most important service was at Paris, where he was secretary of the embassy for seven years.

Count Von Alvensleben was an attaché at Washington in the early seventies and Minister there from 1884 to 1888. He retires on account of age and health. The German Foreign Office requires results of its ambassadors and ministers and it has been said for a time that Count Alvensleben has not attained the full measure of influence expected of him. He received the order of the Black Eagle, the highest decoration in Germany.

FOR NEW RECORD.

(Continued from First Page.)

pert fishermen are encamped on the streams, ready at the first streak of dawn to procure antelope, deer and mountain trout for the edification of the palates of the railroad magnate and his party.

IN 1500 MINUTES.

From Ogden to Chicago, 1500 miles, the run will be made in 1500 minutes, or somebody will be held to account, and withal, it will be made with perfect safety, unless Providence intervenes. Every switch on the Union Pacific will be locked and spiked down one hour before the arrival of the special.

Tonight, the most trusted men of this division are being assigned to the switches, where they will stand guard from noon tomorrow. Equipped with sledges and spikes, they will lock and nail down the switch rails the instant the word is received from the dispatchers, and will see that the spikes are not disturbed until the special has come and gone. Never in the history of the Union Pacific have switches been spiked for a special train.

The record-breaking run of the Harriman special is believed to be for the puspose of placing President Harriman in the campaign against the Burlington's new line to Salt Lake at the earliest possible moment, although it is claimed that his only purpose is to establish a new transcontinental record.

MOHLER IN WAITING.

DENVER AT CONCERT PITCH.

[BY DIRECT WIRE TO THE TIMES.]

DENVER (Colo.) Oct. 23.—[Exclusive Dispatch.] Union Pacific officials here are all working at concert pitch. A. L. Mohler, general superintendent of the Union Pacific, was here today, awaiting a telegram from Harriman telling where Mohler could board the special. Manager Mohler said that hundreds of employés of the Union Pacific were doing special duty in order to make the track safe under the terrific speed that will be maintained.

"I understand the purpose of the trip is to demonstrate the quickness of our route via San Francisco to the Orient over other roads," said Mohler. He added: "There is no special reason for the presence of Harriman in New York, but he expects to break the record. The circumstances are propitious, for the steamer Siberia broke the ocean record.

"The 1500 miles from Ogden to Chicago we expect will be made in 1500 minutes. Although we purpose to make time, we are also taking extraordinary precautions to make it safe. For the first time in the history of the road the switches will be spiked down."

Hohler, the general manager, was born at Ephrata, Pa., in 1850, and got his first railway experience on the Chicago and Northwestern. He left the position of president and general manager of the Oregon Railway and Navigation Company to go to the Union Pacific.

CLEAR TRACK TO CHICAGO.

FIFTY-HOUR LIMIT FIXED.

[BY DIRECT WIRE TO THE TIMES.]

CHICAGO, Oct. 23.—[Exclusive Dispatch.] The operating officials of the Chicago and Northwestern Railroad, with pencil and pad in hand, are anxiously watching the progress of the Harriman special in its meteoric flight from the West. As the record-breaking train increases or decreases its speed, new schedules are necessary, and the railroad men are preparing to pick up the special at Omaha with a clear track into Chicago mapped out.

The Galena division of the Northwestern will receive the special at Clinton, Iowa, some time Thursday night, and it is expected that a running time of 50 miles an hour will be all that is necessary to put the train into Chicago within the 50-hour limit from San Francisco.

HE'LL STAY AT HIS POST.

Chief Engineer Stevens Defies Yellow Jack, Dame Rumor and Railroad Bosses.

[BY THE ASSOCIATED PRESS.—P.M.]

PANAMA, Oct. 23.—[By Panama Cable.] It being persistently rumored in the canal zone that Chief Engineer John F. Stevens intended to resign, Stevens in an interview today said:

"You can deny the report. There is absolutely no truth in it. I am satisfied with my work in every way, and, God willing, I will remain until the canal is finished."

TESTING TWO-PLATOON SYSTEM.

CHICAGO, Oct. 23.—A test of the two-platoon system for the fire department began yesterday and will continue three months. The station at No. 83 Franklin street, one of the most important in the city, was designated by Mayor Dunne as the scene of the test, and to provide for two full shifts enough men will be transferred from outside houses to increase the working force from twenty-six to thirty-six men. Under the system on trial, half the men will work in night shifts of fourteen hours, while the day shift has ten hours on duty. Each Sunday at noon, the shifts exchange places, so that the night shift, when it begins duty for the week, must stand a watch of twenty hours. Under the old system, every man was entitled to an hour for each meal at his home, and in the course of twelve days his time off consisted of one full day of twenty-four hours, one night of twelve hours and four half-days. While the two-platoon system gives an aggregate of double this amount of time off duty, it is argued that the time off is of little benefit for recreation, as most of it will be taken up in sleep. During the long unbroken watches under the new system the men are not allowed to leave the station, even to the extent of crossing the street to secure tobacco.

POLICE QUELL SYRIAN RIOTERS.

NEW YORK, Oct. 23.—Reserves from three police precincts were hurriedly summoned tonight to the lower end of the city to quell what threatened to be a serious riot in the Syrian quarter, where fights between the friends and opponents of Bishop Hawaweenie have been frequent of late. The bishop was arrested a few weeks ago in Brooklyn, and since then the Syrian quarter has been in a condition of chronic excitement. Before the police succeeded in clearing the streets tonight half a dozen Syrians received cuts and stab wounds, none, however, of a serious character. Two Syrians were arrested, charged with inciting the riot.

A HIT

What She Gained by Trying Again.

A failure at first makes us esteem final success.

A family in Minnesota that now enjoys Postum would never have known how good it is if the mother had been discouraged by the failure of her first attempt to prepare it. Her son tells the story:

"We have never used Postum food coffee till last spring (a year ago) when father brought home a package one evening just to try it. We had heard from our neighbors, and in fact every one who used it, how well they liked it, and that besides taking the place of coffee as a beverage it furnished a most nutritious and healthful article of food. So we were going to give it a trial.

"Well, the next morning mother brewed it about 5 minutes, just as she had been in the habit of doing with the other coffee, preparing it, I fear, without paying special attention to the directions printed on the package. It looked weak and didn't have a very promising color, but nevertheless father raised his cup with an air of expectancy. It certainly did give him a great surprise, but I'm afraid it wasn't a very pleasant one, for he put down his cup with a look of disgust, and said Mother, are you sure this isn't your dish water?

"Mother wasn't discouraged though, and next morning gave it another trial, letting it stand on the stove till boiling began and then letting it boil for fifteen or twenty minutes, and this time we were all so pleased with it that we have used it ever since, and though we have a quantity of the old coffee in the house, I fear it will all be spoiled before we can get it used up.

"Father was a confirmed dyspeptic and a cup of coffee is to him like poison. So he never drinks it any more, but drinks Postum regularly. He isn't troubled with dyspepsia any more, and is actually growing fat, and I'm sure Postum is the cause of it. All the children are allowed to drink it and they are perfect pictures of health." Name given by Postum Co., Battle Creek, Mich.

El Paso Hotel.

St. Regis, El Paso, Texas

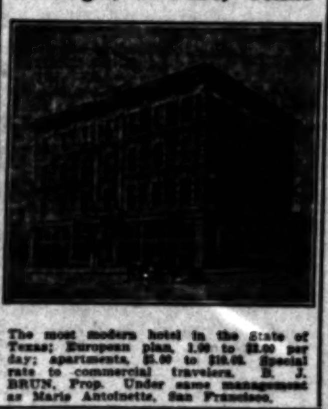

The most modern hotel in the State of Texas; European plan, 1.00 to $2.00 per day; apartments, $1.00 to $10.00. Special rate to commercial travelers. B. J. BRUN, Prop. Under same management as Marie Antoinette, San Francisco.

Railroads.

Why Not Travel Tourist?

Rates are one-half those in standard cars. Join one of the personally conducted excursions, leaving Los Angeles daily for all Eastern points, via all routes — New Orleans, Ogden or El Paso. Information at 261 S. Spring St.

Southern Pacific

Ocean Steamships.

North German Lloyd.

Fast Express Service — PLYMOUTH—CHERBOURG—BREMEN.

Twin-Screw Passenger Service — PLYMOUTH—CHERBOURG—BREMEN.

Mediterranean Service — GIBRALTAR—NAPLES—GENOA.

OELRICHS & CO., No. 5 Broadway, N. Y. ROBERT CAPELLE, General P. C. A., 10 Montgomery st., San Fran., or any local agents.

AMERICAN LINE — PLYMOUTH—CHERBOURG—SOUTHAMPTON—PHILADELPHIA—QUEENSTOWN—LIVERPOOL. ATLANTIC TRANSPORT LINE — NEW YORK—LONDON DIRECT. RED STAR LINE — NEW YORK—ANTWERP—LONDON—PARIS. WHITE STAR LINE — NEW YORK—QUEENSTOWN—LIVERPOOL. BOSTON—QUEENSTOWN—LIVERPOOL. NEW YORK AND BOSTON DIRECT TO THE Mediterranean VIA AZORES. C. D. TAYLOR, Passenger Agent Pacific Coast, 21 Post st., San Francisco, or any local agent.

Lehman's Transportation Company, 220 So. Spring St. Agents Trans-Atlantic and Pacific Steamship lines and around-the-world tours.

San Francisco Hotels.

HOTEL HAMILTON — San Francisco's newest hotel, 128 Ellis street. Fireproof bldg. Centrally located. Telephone and steam heat in every room. European plan. Rooms without bath, $1 per day; with bath, $1.50. Suites from $2.00 to $4. Fourth and Ellis st. cars from Third and Townsend st. depot pass the door.

"Just Like a Pleasant Home." NEW RUSS HOUSE, San Francisco, Cal. CHAS. NEWMAN CO., Props. Convenient to all car lines, places of amusement and prominent buildings. A hotel of unexcelled service. European, $1.00 per day upward; American, $2.00 per day upward. Special rates to families.

DEL MONTE TAVERN — SWELL RESTAURANT. 319-321 West Third Street

Resorts — INFORMATION BUREAU 4TH FLOOR TIMES BLDG. 9 A.M. TO 6 P.M. OPEN DAILY

The TIMES FREE INFORMATION AND RESORT BUREAU is for the accommodation of those seeking recreation, rest and recuperation among sea shore and mountain resorts. Particulars are furnished regarding Hotels and Private Boarding-houses; their attractions, rates, etc. Photographs, circulars and transportation literature are kept on hand for inspection and distribution. Times readers can obtain here, in a few minutes, information that would take a week and in many instances longer to procure if they were compelled to write for it.

Duck Shooting Grounds Free ...TO GUESTS OF... Fairview Hot Springs — The management of Fairview Hot Springs has, by arranging with the Newport Land Co., obtained for the exclusive use of its hotel guests, hunting privileges on Newport Island, which contains about 200 acres, in Newport Bay. The guests will also have free use of the new clubhouse on the island and two gasoline power launches. See J. C. WHITE, Secretary, 701 O. T. Johnson Bldg., L. A.

San Diego and 4 via Santa Fe— $4.00. Excursions to San Diego Nov. 3. Good returning 30 days. For information and literature apply Hugh B. Rice Co., Agts., 212 W. 3rd Street. SAN DIEGO ADVERTISING AND EXCURSION BUREAU

VENICE OF AMERICA IN OCTOBER — VENICE is thirty minutes ride from Fourth and Broadway and has fifteen minute electric railway service. VENICE VILLAS, rent $10 to $30 per month, completely furnished, electric lights, gas ranges, sanitary conditions perfect. LOS ANGELES LANDLORDS CANNOT MEET THESE PRICES. Try one for a week. It will give you the advantage of VENICE Band of 40 pieces, finest and largest on Coast, two concerts daily. VENICE magnificent organ recitals daily. Only five cents admission to cover cost of power. VENICE climate, warmer in winter than Los Angeles. VENICE—free playground and gymnasium for children, invigorating surf bathing, dancing, boating, fishing, tennis. Millions have been spent on Venice to make it the joy of millions.

ELSINORE HOT SPRINGS — The Lake View Hotel — NOW OPEN. This is the pleasantest time of the year to visit Elsinore, and the best time to take the hot mud and mineral water baths for rheumatism, stomach troubles and skin diseases, for rates, etc., write C. S. TRAPHAGEN, Owner and Manager.

The Santa Fe Sulphur Mineral Springs Health & Rest Resort — Now open. Large rooms, open grates. Hot sulphur baths cure all skin and stomach troubles. $1.50 per day and up, including baths. Only 12 miles from Los Angeles. Take Santa Fe Railway to Santa Fe Springs, or Whittier electric car to Los Nietos. City office, 121½ S. Broadway. 'Phones 1164 and Main 2272.

$10.00 PER WEEK— ROOM AND BOARD. Hotel Arcadia, SANTA MONICA BY-THE-SEA

Hotel Maryland — PASADENA'S NEWEST HOTEL. Open All The Year. D. M. LINNARD.

El Reposo — As the name indicates, a place of rest. With all the advantages of a mountain ranch of 300 acres and only fifty minutes from the city to fifteen hundred feet elevation above the fog and frost near the foot of Wilson's trail. Tent cottages, tennis court, croquet ground and livery, comfortable beds, good food and mountain water; massage and baths; male and female attendants trained to give all Battle Creek treatments. For particulars address Chas. Boyd, manager, Sierra Madre, or telephone Home Long Distance, Madrovia 74.

Relief Hot Springs — Mineral water and mud baths cure rheumatism, kidney and blood troubles, nervous diseases. Fine modern bath-houses, skilled attendants. Thoroughly modern hotel and cottages, city conveniences; splendid table. Sun porches, delightful shade trees, billiard-room. Everything immaculately clean. TRAVEL AND HOTEL BUREAU, 207 W. Third st., Los Angeles, Cal. E. F. HOBART, manager at Springs. Phone Suburban 21. San Jacinto

DR. HARPSTER'S PRIVATE SANITARIUM — For Mental and Nervous Diseases. SIERRA MADRE VILLA.

THE BUNDY HOT SPRINGS

HOTEL SIERRA MADRE

San Ysidro Cottages

City Hotels.

HOTEL LILLIE

The Leighton — Los Angeles' leading tourist and family hotel. 110 rooms. Both plans. New and up-to-date. Location —Westlake Park. Take West Seventh street cars. F. A. Cutler, Mgr.

Hill Crest Inn

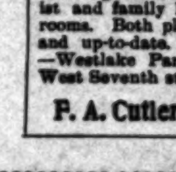

Hotel Lankershim

The Netherlands — 1203 WEST SEVENTH STREET. New select family hotel. Special rates to permanent guests. Table unexcelled. Kraimer & Hill, Props.

Hotel Alvarado — NEW—MODERN—SELECT. W. B. CORWIN, Prop.

Hotel Waterville

Hotel Bellevue Terrace — Sixth and Figueroa

THE BACHELOR

Hotel Ohio

City Restaurants.

CLEMENS' CAFE — L'Art Nouveau Interior

Shanghai Cafe

Cafe Bristol — IS THE PLACE... where you will find good things to eat. Under H. W. Hellman Building. Cor. 4th and Spring

"ABOVE THE NOISE AND DUST"

Van Nuys Broadway Cafe

WASHINGTON.

UNCLE SAM'S CIRCULATION.

Evidence of Remarkable Growth of Him.

National Treasury Puts up a Good Showing.

Work on Canal May Be Let on Contract.

[BY THE ASSOCIATED PRESS—P.M.]

WASHINGTON, Oct. 23.—The Treasurer of the United States, in his annual report for the fiscal year 1905, says:

"There is an increased demand for more paper currency of the denominations of $10 and under, owing to the expansion and development of the business interests of the country. The treasury has partially supplied the needs by redeeming and retiring notes of the larger denominations and issuing notes for smaller denominations, in substitution therefor.

"The amount of United States paper currency in denominations of $10 and under outstanding June 30, 1905, was $730,782,179, an increase of $14,685,320 during the year. The total increase in these denominations from March 1, 1900, to June 30, 1905, was $167,186,321, or an average of a little more than $31,000,000 each year.

"The amount of United States paper currency of the denominations of $20 and above outstanding at the close of the fiscal year was about $91,000,000, exclusive of gold coins, and under present conditions the presentation of these notes for redemption in the future will be the only resource available to the treasury for supplying the demand for small denominations of currency. The limit has practically been reached in making changes in denominations through the process of redemption and reissue. The presentation of large loans for redemption probably will be too slow to meet the demand for small bills. During the year there was $637,540,000 of United States paper currency issued and $638,026 redeemed. National bank notes aggregating $308,298,760 were presented for redemption, or 65.84 per cent. of the average amount outstanding. The payments for the net proceeds of the notes redeemed consisted of $146,595,108 in United States currency, mostly in denominations of $5 and under, and of $10,539,547 in checks on subtreasury offices and of $52,622,702 in credits to the redemption fund, or in general accounts.

"Transactions in the public debt resulted in a net increase of $906 in the interest-bearing debt, by the conversion of refunding certificates with accrued interest to the funded loan of 1907, while reductions are recorded of $600,675 in the debt on which interest has ceased since maturity, and of $3,302,146 in the debt bearing no interest. The net result is a reduction of $3,901,621.

"For the past two years the expenditures of the government have been in excess of the revenues to the aggregate amount of more than $84,000,000. This, however, included the extraordinary expenditure in 1904 of $50,000,000 on account of the Panama Canal; this is the first year in the past six years when the ordinary expenditures were in excess of the revenues, and the amount was $13,004,228. The available cash balance, June 30 last, of $145,477,491, largely the accumulation of former years, is deemed adequate to meet the demands upon the treasury for some time to come."

The Treasurer refers to the excess of expenditures of revenues in the early part of the year, and the precaution adopted by withdrawing "from the depository banks a part of the public moneys held by them, and the balance therein to the credit of the general fund June 30 last became $65,084,247."

There are 5782 national banks that have bonds on deposit to secure bank circulation and 870 to secure public moneys.

MOVEMENT OF CROPS.

Referring to the movement of the crops, the report says that since January, 1900, this movement has averaged about $27,000,000 annually, and in this connection action by Congress to enlarge the volume of small notes is recommended. The coinage of silver dollars was discontinued during the year, owing to the exhaustion of silver bullion available. The stock of this coin in the country June 30 last was $558,815,865, exclusive of $9,412,000 of such coin held in the treasury against outstanding treasury notes. The amount of silver dollars in circulation June 30, 1905, was $73,584,326, as against $71,212,826 twelve months before. It is estimated that the maximum circulation of silver dollars has been reached. The total number of these dollars received annually at the treasury offices is about $50,000,000, and of this amount, for the coming years, it is estimated that more than $600,000 annually will be in worn coin, unfit for circulation.

The stock of subsidiary silver coin June 30, 1905, was $114,824,189, an increase of $7,762,168 during the year. The amount in circulation at the close of the year was $101,437,707, and the amount in the treasury $12,386,482.

CAUSE FOR PRIDE.

"The continued increase in our monetary stock and circulation is one that engages the thoughtful attention of financiers and also excites a just pride among our people as an evidence of the remarkable growth in the resources of the country."

The total stock of money June 30, 1905, was $2,674,109,864, of which $295,227,211 was held in the treasury as assets of the government and $2,578,882,653 was in circulation, making a per capita of $31.08. The growth of the general stock of money during the year was $79,605,729 and the increase in the amount of circulation $68,739,793. Of the amount in circulation, gold and gold certificates represent 43.9 per cent.; silver and silver certificates, 24.4 per cent.; United States notes and treasury notes, 13.2 per cent., and national bank notes, 18.5 per cent.

There is a continued increase in the proportion of gold and national bank notes in circulation, while there is a steady decline in the proportion of silver, silver certificates and treasury notes.

The volume of United States notes is fixed, and for this reason the variation is slight. Since 1896 gold has increased more than any other kind of money in circulation. The total gold in the treasury June 30, 1905, amounted to $706,592,399, and by October 19, 1905, it had attained a maximum of $748,435,922. No other government has ever held so much of the precious metal. The paper currency issued direct by the national government amounts to 72 per cent. of the stock of paper money in the country, and embraces more than 85 per cent. of the notes and certificates outstanding of the denominations of $5 and under. This being the predominating medium of exchange, it is subjected to very rough usage, which soon reduces it to a condition unfit for circulation.

It is suggested that provision should be made that will enlarge the facilities to all holders to exchange worn-out for new currency, and in furtherance of this object, section 3932 of the Revised Statutes may be amended to permit holders of defaced and mutilated United States currency to forward the same by registered mail, without charge, to the treasury of the United States for redemption.

CANAL WORK CONTRACTS.

OPEN TO THE PUBLIC.

[BY THE ASSOCIATED PRESS—A.M.]

WASHINGTON, Oct. 23.—The government of the United States is willing to enter into contracts with corporations or individuals for the construction of any portion or all of the Panama Canal.

This statement was made by Secretary Taft, today, while discussing the conditions upon the isthmus and the policy of the government. There is some doubt in his mind whether any concern would be willing to undertake the excavation of the Culebra cut owing to the magnitude of such work. It is not the excavation that will be so difficult as much as the disposition of the dirt which will be taken out of the cut. As to the other work, the government will be ready to enter into contracts for its completion as soon as it is determined what type of canal shall be constructed.

It is stated that contracts could not be made during the preliminary stages of the work, because the government had to postpone the construction until its officers knew what was to be done and had a sufficient knowledge of the conditions to pass upon bids and make judicious contracts.

Secretary Taft did not mean to declare the policy of the government in the matter of the canal construction, but to assert that if it were found feasible to let contracts that course would be pursued. Today he made the following statement:

"The question whether the canal will be built by contract is not, of course, possible now to determine. Mr. Wallace, the former chief engineer of the canal, expressed a tentative opinion that possibly much of the work, except the Culebra cut, could be let by contract. It is impossible, however, to make plans for this until the data is obtained, which is now being secured. I have not discussed the matter with Mr. Shonts or with Mr. Stevens, the chief engineer, because the question has not yet come up for settlement. I give you only the impression that I received from conversations with Mr. Wallace on the ground. There is nothing in the policy thus far pursued which would prevent the letting of any part of the work by contract, if found to be profitable to the government."

TWO NEW TOWNS.

HEYBURN AND RUPERT, IDAHO.

[BY THE ASSOCIATED PRESS—A.M.]

WASHINGTON, Oct. 23.—Two towns, for which the United States government will act as sponsor, will be created next month in Southern Idaho on sites which are now an absolute desert waste; names have already been chosen for them—Heyburn for the first, which officially is to be created November 14, and Rupert for the second, which is to be created one week later.

The new towns will be seven miles apart. Sales of town lots will be conducted under government auspices on the days the towns are erected. The lots will be sold to the highest bidders. While the country is now a desert, it is expected that the great irrigating canals which the government is constructing at a cost of $3,000,000 will make it very productive. The towns are located on the recently-constructed branch of the Oregon Short Line Railroad.

WASHINGTON BRIEFS

Report on Natural Gas.

WASHINGTON, Oct. 23.—An important report shortly will be issued by the United States Geological Survey on natural gas, and its production and consumption. It will show that in 1904 the United States produced 98 per cent. of the world's known output of gas, the value being $38,496,160. Four States—Pennsylvania, West Virginia, Indiana and Ohio—produced 93.5 per cent. of the output in the United States, Pennsylvania leading with 47 per cent. of the whole amount.

Senator Green Must Testify.

WASHINGTON, Oct. 23.—The Supreme Court of the United States today decided that Senator George Green of New York must come to Washington for trial on the charge of conspiring with George W. Beavers and others to defraud the government in the purchase of supplies for the Postoffice Department.

Packers to Pay for Labels.

WASHINGTON, Oct. 23.—Contrary to general expectations, Secretary Wilson does not intend to go outside his own department for the additional inspectors of meat it is proposed to employ under the government's new plan in requiring the packers to pay for their own labels. Heretofore, at this season of the year, it has been the custom to dispense with the services of a number of field inspectors, but in view of the additional sum which will be at the disposal of the Secretary after November 1, the date when the new order goes into effect, a number of these inspectors will be retained and assigned to the packinghouses.

Victims of Iron Horses.

WASHINGTON, Oct. 23.—During the twelve months ended June 30, 1905, 596 persons were killed and 13,793 injured as the result of accidents on railroad trains, according to a report of the Interstate Commerce Commission, issued today. Comparison with 1904 shows an increase of 11 killed and 4123 injured among the passengers and employés, the increase in killing being wholly among passengers, while the number of employés killed shows a decrease of 106. There were 1131 collisions and 1535 derailments, of which 163 collisions and 168 derailments affected passenger trains. The damage to cars, engines and roadway by these accidents amounted to $2,410,617.

GOV. FOLK BURNED OUT.

Fire in Executive Mansion at Jefferson City Forces State's Head to Seek Hotel Accomodations.

[BY THE ASSOCIATED PRESS—A.M.]

JEFFERSON CITY (Mo.) Oct. 23.—The Governor's mansion at Jefferson City was damaged to the extent of $10,000 by fire this morning, at 3 o'clock. Gov. Folk, his wife and guests had to seek quarters at a nearby hotel.

Gov. Folk was aroused by the crackling of the flames. He telephoned the fire department and then attempted to extinguish with the extinguishers, the fire, which was burning in the second-story hallway. The Governor's efforts to stay the flames proved ineffectual, and, after seeing that Mrs. Folk and their five guests were safe, he devoted himself to saving the portraits of his predecessors in office.

After more than an hour's work, firemen extinguished the blaze. The fire is believed to have started from a defective flue.

The mansion was erected in 1872, at a cost of $15,000. Since then, frequent appropriations have been made by the Legislature and the improvements and furnishings have cost $75,000 more. The loss is fully covered by insurance.

MOSCOW ISOLATED.

Trains Cease Running on Many Russian Railroads.

Political Strike is Raising Havoc With Traffic.

Factories in Different Sections Also Affected.

[BY THE ASSOCIATED PRESS—P.M.]

MOSCOW, Oct. 23.—[By Atlantic Cable.] Trains on the Windau Railroad have ceased running and Moscow is completely isolated from the rest of the empire.

There is only enough meat in Moscow to supply the demand for a week. All commercial correspondence has to be conducted by telegraph.

Prince Hilkoff, in receiving members of the deputation sent by the strikers, talked to them familiarly. He said that while in England and the United States he worked sixteen hours daily in order to increase his salary and pointed out the superiority of the production of foreign workmen in quantity and quality at the same wages received by Russian workmen.

The deputation entered a protest against any man being compelled to work sixteen hours a day because such long hours precluded the opportunity for educational improvement.

Prince Hilkoff in reply said that even with sixteen hours a day it was possible to devote at least one hour to reading and to other forms of improvement.

SITUATION HIGHLY SERIOUS.

[BY THE ASSOCIATED PRESS—P.M.]

ST. PETERSBURG, Oct. 24, 3:46 a.m.—The railroad strike situation has now entered on a highly serious phase. The movement is spreading rapidly to all the railroads of the empire, and apparently cannot be stopped, while in many cities it is communicating itself to the mill and factory employés. The general strike in all branches of labor which the Socialists planned for the end of this year is suddenly bursting forth of its own volition.

Minister of Finance Kokovsoff yesterday received a telegram from the governing committee of the Moscow Bourse, which said that a continuation of the strike for a week longer would force every factory in the Moscow region to shut down owing to lack of coal, whether or not the factory hands took part in the strike.

The same condition of paralysis threatens all the trade and industries of Russia unless the strike is speedily settled. The inhabitants of Moscow are already feeling the effects of the strike in the increased prices of food, and they are even confronted by famine.

PURELY POLITICAL.

As the demands of the men are purely political, it seems impossible to satisfy them by economic concessions. Prince Hilkoff, Minister of Railroads, yesterday strongly appealed to the Moscow strikers on the basis of his own experiences in England and the United States, but he spoke to deaf ears. The men talked of nothingg but their political rights which, of course, the Prince was powerless to grant.

The situation is apparently at a deadlock, from which egress can only be had by the surrender of one side or perhaps the proclamation of martial law on the railroads. A flood of dispatches yesterday from Simbarsk, Saratoff, Vyazma, Poltava, Nizhni Novgorod, Kharkoff, Smolensk, Kieff, Elizabethgrad, Kazan and other railroad centers all over Russia announced the complete tieing up of all transportation.

The last link that bound Moscow, the commercial center of the empire, with the outer world, was broken yesterday afternoon when the men on the Nicholai road, connecting Moscow with St. Petersburg, went on strike. The engineers shut off steam in their engines and Prince Hilkoff had great difficulty in obtaining a crew for the special train which brought him to St. Petersburg at midnight.

ONE LINE TO FRONTIER.

St. Petersburg has one line to the frontier and the employés of this line held a meeting late last night to decide whether or not they should participate in the strike movement.

Brig.-Gen. Thomas H. Barry and Capt. Sidney A. Cloman of the United States, who have been with the Russian army in Manchuria, left at night for Vienna on what was perhaps the last train out of St. Petersburg. Railroad trains are now running only in the border regions of the empire.

Pathetic scenes are reported from Moscow, where thousands of the poorer inhabitants of the adjoining provinces have been waiting for four days for trains to take them home. They are camping out near the railroad stations and in the streets and many of them are without money and the necessities of life.

SPREADS TO ALL FACTORIES.

[BY THE ASSOCIATED PRESS—A.M.]

KALAUGA, Oct. 23.—The strike here has spread to all the factories. Disorderly crowds are parading the streets and stopping the street cars. The employés of the Syzeran-Viasma road, an independent connecting link of the transcontinental system, struck today. All traffic has ceased.

COMMUNICATION STOPPED.

[BY THE ASSOCIATED PRESS—A.M.]

BALASHOFF (Russia) Oct. 23.—All local employés of the railroad have struck today. Train communication is stopped. The workmen of all the factories, including the great grain and vodka distilleries, have joined in the strike.

BRIGANDS KILL COSSACKS.

[BY THE ASSOCIATED PRESS—P.M.]

BAKU, Oct. 23.—A band of brigands today attacked a detachment of Cossacks near Alya Railway station. Seven Cossacks were killed and one was wounded.

STRIKE ON ALL ROADS.

[BY THE ASSOCIATED PRESS—A.M.]

KHARKOFF (Russia) Oct. 23.—A general strike on all the railroads began here today.

STOP WORK AT SIMBRISK.

[BY THE ASSOCIATED PRESS—A.M.]

SIMBRISK (Russia) Oct. 23.—The railroad men here stopped work today.

MAIL TUBES SEIZED.

Mix-up in Affairs of Pneumatic Transportation Concerns Ties up New York Postoffice.

[BY THE ASSOCIATED PRESS—P.M.]

NEW YORK, Oct. 23.—Letter transportation by pneumatic tubes in New York and Brooklyn was suddenly stopped today and the postoffice was forced to hurry its incoming and outgoing letters to their destination in emergency wagons and automobiles.

The pneumatic tubes were seized as a result of the non-payment of interest on the bonds of the New York Mail and Newspaper Transportation Company, which controls the tubes and for which receivers were recently appointed. The receivers took possession of the tubes in default of the payment.

For some months, the present situation has been forming itself out of the mix-up in the affairs of several companies. Recently, the American Pneumatic Tube Company of Boston purchased the stock of the Tubular Dispatch Company and it was reported that the company wished to consolidate the tubes operated in Boston, Chicago and this city. This company claims that the mortgage to the bondholders controls only the New York end of the tubes leading to Brooklyn.

HE WILL GO TO TOKIO FOR CZAR.

NEW RUSSIAN MINISTER TO JAPAN IS SELECTED.

Bakhmetieff Will Break Ice When Diplomatic Relations Are Resumed, Which Will be in Six Weeks. American Financiers Not Much Pleased With Terms of Loan.

[BY THE ASSOCIATED PRESS—P.M.]

ST. PETERSBURG, Oct. 24.—3:46 a. m.—It was persistently reported in the clubs and in government circles late at night that the Emperor yesterday had appointed Count Witte Premier, with the portfolio of Minister of Finance. All the papers this morning give prominence to the report.

ST. PETERSBURG, Oct. 22.—[By Atlantic Cable.] Regular diplomatic relations between Russia and Japan are expected to be renewed in six weeks. The Minister has already been selected in the person of Bakhmetieff, former Russian diplomatic agent in Bulgaria, who probably will proceed immediately to his post after an audience with the Emperor, Wednesday. He is regarded as of the best type of Russian diplomat. He served with distinction at various posts and while secretary of embassy at Washington married an American, Miss Mary Bate of Washington. During his service at Sofia, he rendered effective aid to Minister Leishman and Spencer Eddy in the case of Miss Stone.

J. Pierpoint Morgan, Jr., and George W. Perkins were presented to Foreign Secretary Lamsdorff by Charge d'Affaires Eddy today. It can be definitely stated that no unusual concessions will be granted in connection with the Russian loan which is being negotiated. Each of the big foreign banking groups will be on absolutely the same footing. Americans do not seem to be to particularly pleased with the terms offered by the Russians. The extent of their participation is still problematical.

Acting upon instructions from the State Department, Spencer Eddy American Charge d'Affaires, has sent telegraphic orders to the American consuls throughout Russia to continue to act for Japan until the regular Japanese consuls arrive. The American consuls had ceased to act for Japan when the ratifications of the peace treaty were exchanged.

The Countess Witte, wife of the Russian peace plenipotentiary, was presented to the Empress today.

It is understood that the new Japanese Minister to Russia has already been selected and that his name will be announced within a week.

According to the military attachés who recently returned from the front, Russia had considerably in excess of a 1,000,000 soldiers in the Far East when peace was declared. About 700,000 men faced the Japanese below Sungari River, in addition to a considerable army held in reserve at Harbin. The remainder of this force was partly at Vladivostok and party scattered through the province of Primorsk as far south as Tumen River. The attachés say that Lieut.-Gen. Linevitch had brought his army to a high state of efficiency. They were specially impressed by the Russian common soldier, who, if properly led, they believe, would be a match for any in the world.

Count Witte, it now seems, has definitely come into imperial favor, and the shrewdest observers consider it certain that he will shortly be in active direction of the government, as premier and head of a responsible cabinet. Since his return from the United States, Count Witte has ranged himself on the side of the Liberals and has not only advocated complete liberty of speech, of the press and of assembly, as a corollary of the coming Douma, but has also urged the extension of the powers of the Douma along the lines demanded by the reformers, as well as a broader franchise, so as to admit fuller representation from the ranks of labor and the cultured classes. The Epmeror, to whom the Count personally outlined his views, displayed much sympathy with them, and, it is learned, favored a number of ministers suggested by the Count, including Trepoff, Assistant Minister of the Interior, who now ranks as one of the most broad-minded of His Majesty's counsellors and who is understood to be working harmoniously with Count Witte. The new formulated statute governing the right of assembly was generally recognized as not being broad enough even before its promulgation and the Solsky reform commission is now at work on a more liberal draft.

The reception of Countess Witte by the Emperor today is considered a singular event of the Emperor's determination to confide his fortunes to the hands of Count Witte. No other interpretation is placed upon it in court circles, where the reception of the Countess created a tremendous sensation. The Countess is a Jewess of ordinary birth. The fixing of his wife's social status, which has been one of Count Witte's ambitions, must rank as one of the triumphs of his life.

The decrease of the influence of the grand dukes perhaps made it easier for His Majesty to turn to Count Witte. The resignation of Grand Duke Vladimir, the Emperor's uncle, as commander-in-chief of the military district of St. Petersburg, however, has not yet been accepted. In tendering his resignation the Grand Duke wrote to the Emperor substantially as follows: "I have served your grandfather, your father and yourself; but now that Your Majesty has disgraced my son, I no longer have the heart to serve you." The Emperor is said to favor even depriving Grand Duke Cyril of the title of grand duke, saying that he should be known simply as "Monsieur Romanoff."

Prof. Manuiloff, pro-rector of the University of Moscow and a Liberal, was today elected to succeed the late Prince Troubetskoy as rector.

ENGLISH MINES PRODUCTIVE.

LONDON, Oct. 21.—[Exclusive Dispatch.] More coal was taken from the mines of the United Kingdom during the last year than in any previous year on record, the total, according to the return issued by the Home Office, amounting to 232,528,272 tons, being 2,063,806 tons more than in 1903. Despite the increased production, however, the total value was only $419,258,770, or $20,000,000 less than the value of the output in 1903. More coal was sent abroad last year than in any previous year.

Today Only
Two Rocker Specials
Below cost as an advertisement just to get you to our store to see our immense stock of goods all at prices that will surprise you.
We Do the Business
Because every article we offer is a genuine bargain and the quality is of the highest.

This quarter sawed golden or weathered oak or mahogany rocker, worth $4.50, today

LYON-McKINNEY-SMITH CO.
652 SOUTH BROADWAY AT SEVENTH ST.

This elegant hand polished quartered oak—golden finish; worth $8.50; we will sell today only for
$5.90
Have you any need of draperies of any description? If so, come on our second floor.

Nature puts the nourishment we need into her wheat. We take the nourishment from the wheat and make it into
CAPITOL FLOUR
And Capitol Flour will put this nourishment into your bread. Every sack guaranteed.
CAPITOL MILLING CO.

THE Keeley Cure
1022 SOUTH FLOWER
Home Phone 988
Stop it now. Your thirst for liquor. The Keeley Cure will do it. Takes but a short time. Every convenience and comfort at our sanitarium. Investigation invited.

The Quality Store
Swell new line of Men's Overcoats
Come See Them.
Mullen & Bluett Clothing Co.
First and Spring.

ANOTHER NEW FALL
INNES SHOE CO.
258 So. Broadway

Our telephone service is at your command 24 hours each day to make your wants known.

90 CENT GAS
GAS COMPANY.
HILL NEAR SEVENTH.

...ALL FLASKS FULL MEASURE
White Port 50c A Gallon
STAR RYE $1.00 PER QT.
Star Wine and Grocery
315 West Fifth
Free Delivery

UNIQUE
Cloak and Suit House
245 South Broadway

MONARCH
the maximum of wear at the minimum of cost. $1.00 and $1.50.
CLUETT, PEABODY & CO.

WALL PAPER
THAYER DECORATING

PURITAN DISTILLED WATER
5 GALLONS
BOTH PHONES

The Basis of All Wealth
Is the Mother Earth
And Its Productive Capacity
Rich bottom land along the rivers of the WEST COAST OF MEXICO is still one place and opportunity where one may get in at approximately first cost. The conditions are good and are getting better. For particulars see
MEXICAN INFORMATION BUREAU
Tel. M 3241 Home. 7838 W. T. Selleck, Mgr. 246 South Spring St.

Men May Live Happily and Useful for 150 Years
Is the welcome statement of Dr. Lyman Beecher Sperry in his recent address on the "Science of Life," before the Y. M. C. A. of Chicago.

The fact that a person can live to be over a hundred years old has been proven for many years by physicians, scientists, ministers of the gospel and 400 hale and hearty old men and women, all of whom, either by practice or actual use, have become familiar with the life-giving powers of Duffy's Pure Malt Whiskey.

This wonderful tonic-stimulant during the past fifty years has made the matchless record of 4,000,000 cures.

Duffy's Pure Malt Whiskey is the only positive cure and preventive of consumption, pneumonia, grip, malaria, low fevers, coughs, colds, bronchitis, diseases of the throat and lungs, nervous prostration, stomach troubles, and all weakening, wasting conditions due to sickness, worry or old age. Duffy's Pure Malt Whiskey contains no fusel oil, and is the only whiskey recognized by the government as a medicine.

Following are a few short words of appreciation from thankful men and women who realize the life-giving powers of Duffy's Pure Malt Whiskey:

Rev. W. N. Dunham, D.D., Cheyenne, Wyo.:—"I do not believe I would be alive today were it not for Duffy's Pure Malt Whiskey."

Mrs Susan Baker, Elmira, N. Y., 101 years old:—"I am well and strong, thanks to Duffy's Pure Malt Whiskey."

Dr. J. R. Lambert, Arbovale, W. Va.:—"Duffy's Pure Malt Whiskey is a grand medicine and I prescribe it for old age."

Dr. J. W. Hoyter, Scotch Plains, N. J.:—"Duffy's Pure Malt Whiskey is a reliable, effective and agreeable tonic-stimulant."

Mrs. William Pratt, Chelsea, Mass., 91 years old:—"It is a wonderful tonic and has been the mainstay of my old age."

Rev. A. McLeod, D.D., Greenleaf, Mich.:—"I thank God there is such a medicine as Duffy's Pure Malt Whiskey."

Duffy Malt Whiskey Co., Rochester, N. Y.

WHOLESALE HAY BOTH PHONES 1503 L. A. Hay Storage Co.
OFFICE REMOVED to Hay Warehouses, 1020 E. 7th St., near Alameda.

HARRIMAN DROPS OUT OF A GOULD BOARD.

[BY THE ASSOCIATED PRESS—P.M.]

SALT LAKE CITY (Utah) Oct. 23.—The annual meeting of the Rio Grande Western Railroad Company was held in this city today. The meeting was attended by Vice-President Schlacks, Chief Counsel Vaile and Treasurer Colton, holding proxies for nearly the whole of the outstanding stock. The former board of directors was reëlected, with the exception of E. H. Harriman, who was dropped in favor of A. H. Calf of New York, treasurer of the Missouri Pacific.

George J. Gould resigned several months ago from the directorate of the Union Pacific and other Harriman lines and Harriman's retirement as director of the Gould properties was expected.

VAN BUREN'S GRANDSON.

GETS PLACE IN CHINA.

[BY DIRECT WIRE TO THE TIMES.]

TACOMA (Wash.) Oct. 23.—[Exclusive Dispatch.] J. S. Van Buren, grandson of President Van Buren, has been appointed general agent of the Great Northern Steamship Company, with headquarters at Hongkong. The appointment was officially announced today by General Passenger Agent King. Van Buren has been in the traffic business since boyhood, and for thirty years has been connected with the Oriental shipping business, during most of the time being a representative of the Pacific Mail there. His appointment is a step taken by the Great Northern to strengthen the Hill lines in the Orient, he being regarded as the most energetic traffic man in the Far East.

TRANS-PACIFIC MAILS.

SEATTLE MAKES A "ROAR."

[BY THE ASSOCIATED PRESS—P.M.]

SEATTLE, Oct. 23.—United States Senator Piles has been asked to demand an investigation by the Senate of alleged discimination on the part of the Postoffice Department in handling trans-Pacific mails. The alleged discrimination is against the Great Northern Steamship Company's fleet, which is now threatened with a second loss of heavy mail shipments.

The allegation is made that the steamer Siberia, which sails a day earlier than the Minnesota, does not reach Yokohama until three days later than the Minnesota. The Postoffice Department has ordered the mails sent on the Siberia.

CHICAGO TRACTION CASE.

RIGHTS TO STREETS INVOLVED.

[BY THE ASSOCIATED PRESS—A.M.]

CHICAGO, Oct. 23.—The hearing of arguments in the quo warranto proceedings brought against the Chicago City Railway Company and the Union Traction Company to determine the right of the street railway companies to the streets began today before Judge Burny of the Superior Court.

IT'S A "COMBUSTIBLE."

OIL OUTSIDE THE TRUST.

[BY THE ASSOCIATED PRESS—A.M.]

CLEVELAND (O.) Oct. 23.—Commissioners Prouty and Fifer of the Interstate Commerce Commission began a hearing here today in connection with the complaint of unjust discrimination in rates filed by W. E. Wall, president of the Fred G. Clark Oil Company, against the New York, New Haven and Hartford Railroad Company.

The complaint alleges that it is impossible for the oil company to secure through rates to New England points on any products which come into competition with the Standard Oil Company. The contention of the railroad company is that it could not grant rates because of the combustible nature of the oil company's products.

Los Angeles Flyer Via Santa Cruz?

SAN JOSE, Oct. 23.—Unusual activity in connection with the broad-guaging of the Southern Pacific tracks to Santa Cruz and applications for an eighty-foot rightof way, apparently for a cut-off from Mayfield to a point near Campbells, has led to the report that the Southern Pacific Company is preparing to put on a "Los Angeles flyer" to run by way of Santa Cruz and Monterey, cutting out this city. The new route, it is said, would clip several hours off the present time and enable the company to compete successfully with the Santa Fé.

FOR LOS ANGELES THIS TRAIN NAMED.

AND finally Los Angeles is to have a transcontinental train, all its own.

"Los Angeles Limited," blazoned in big gilt letters along the sides of every Pullman coach, diner, composite and mail coach of the new Salt Lake-Union Pacific-Northwestern through train from the City of the Angels to Chicago will form a speeding advertisement of this Coast city over two-thirds of the continent.

It will be the first time in the history of the Coast city that a railway train has been named distinctively for Los Angeles.

The Northwestern Railway station will have a huge signboard bearing the inscription will attract the attention of all west-bound passengers, and it serve still more to impress the traveling public with the growing importance of this city.

... at the last consultation of General Manager R. E. Wells with the heads of the road, it has been decided to cut the running time between here and Salt Lake City to ... hours, which will reduce the time between Chicago and Los Angeles to sixty-eight hours, and it is said that this will in a comparatively short time be reduced to sixty ...

RAILROAD NOTES.

SUPERINTENDENT AKIN BACK.

After a leave of absence of six weeks spent in Europe, Superintendent John J. Akin of the Los Angeles Railway, is back at his desk again. Mr. Akin says that one of the most notable features of contrast between the street railways of this country and those of Europe is that here the managements study conditions and the needs of the traveling public and attempt to give them the best sort of equipment and service to meet those ends. In Europe it seems rather to be the attitude of the managements to give the public whatever they feel like supplying them, and the part of the patrons to take what they get without kicking.

E. W. Gillette, traffic manager of the Salt Lake, will return tomorrow from a business trip to the Mormon capital.

H. T. Greene, chief clerk of the passenger department of the Salt Lake, has just returned from a month's trip to the East in the interest of the road.

The Santa Fé ran a special train last night from Santa Ana, Orange and Anaheim for the benefit of the Eagles of those places, who attended the dedication of the new "aerie" last night.

H. E. Huntington is expected to return today from San Francisco.

The passenger department of the Pacific Electric Railway has issued a novel and artistic folder in anticipation of the coming of the Shriners next May. Upon the tan-colored front a gaunt camel, with a flamboyant Shriner on his back, is "humping" himself to get out of the way of a bright-red trolley car, which is spinning across the blazing sands in his wake. Just as he gets across the track with a small margin to spare, he pauses a moment in the scant shade of a palm tree to look back at the plying car. Across the face of the folder is inscribed: "Over the desert to the land of the trolley, oasis of Los Angeles." More than one hundred thousand of these folders are being sent out through the mail to the Shriners of the East, and will give them a foretaste of what they may expect on their arrival in Los Angeles next year.

WOMEN'S CLUBS.

"The history of American art has not been written," said Hector Alliott, art critic, art enthusiast, and art connoisseur, as well as collector of treasures that can scarcely be equaled in the world.

Mr. Alliott is to talk at the Ruskin Art Club Wednesday morning upon "American Wood Engraving," and is bringing out of the riches of his storehouse unique specimens, such as cannot be bought in the world of commerce. He has in his possession signed proofs of wood engraving upon India paper with that exquisiteness of finish which is impossible of reproduction, but which are taken the proof right from the block before the electrotyping takes place.

Among the specimens shown tomorrow are those of Elbridge Kinsley, the most original of wood engravers in the world, who goes right out into the field and copies what he sees upon a block of wood. A number of Thomas Johnson's will also be examined, he being the greatest American wood engraver of today.

HECTOR ALLIOTT.

A precious copy of the first wood engraving in the world, that of St. Christopher, found in 1423 in Amsterdam, is in Mr. Alliott's possession and will be produced for the members of the Ruskin Art Club, and there will also be shown samples of the highest attainment in portraiture that has ever been made in wood engraving.

The Ruskin Art Club has been especially fortunate in securing one to talk upon this subject who can speak with the authority of Mr. Alliott, as he was one of the chief promoters of the first wood engraving exhibition in America and was prominently connected with the exhibition at the Paris Exposition.

Mr. Alliott has written and studied naught but art and the sciences that bear upon it, making a specialty of the religious aspect of art for the past nine years, and having been one of the notable designers of memorial windows and exquisite mosaics in stained glass for Tiffany in New York.

Particular attention has been paid by this newcomer in Los Angeles to the phases of art that are especially connected with the handicrafts. He has been instrumental in promoting the general knowledge of etching, wood engraving and a multitude of other art branches, taking away their technical terms and expressing them in the vulgar parlance of the every day. The talk Wednesday morning will be one of the treats of the season offered by any club.

GEORGE MEREDITH IS INJURED.

LONDON, Oct. 23.—George Meredith, the novelist, while leaving his residence at Box Hill, Surrey, for a walk today, slipped, fell and broke one of the bones of his left leg. The accident is causing concern to his friends, owing to his advanced age.

DOUGLAS HYDE COMING.

BOSTON, Oct. 23.—[Exclusive Dispatch.] Douglass Hyde, the famous Irish scholar, poet, author and leader of the Celtic renaissance movement, is coming to America next month on a tour of the country, and will visit the Pacific Coast.

GAS FOR FUEL.

It is a saving of Time, Money and Patience to use Gas for fuel

MUSIC AND MUSICIANS.

Mme. Emma Eames.

In a corner of "Box G," at the Mason Operahouse last night, sat a beautiful woman, exquisitely gowned, a hat with long sweeping plumes half-concealing her face and at the same time shading her eyes from the bright lights. Not many people looked her way in extraordinary curiosity, for few knew her. She did not seek notoriety, for as Mrs. Julian Story she lives as quietly as any American woman can live—as Mme. Emma Eames she gets the applause of the world.

They say that she is the best-dressed woman on the operatic stage. Well—she may have reason to be, for her husband, the famous artist, designs himself the principal costumes that she wears.

Her private car "Elysian" is down in the Arcade yard, and she alternates between the car and the Lankershim Hotel.

At tonight's concert she will be assisted by Señor de Gogorza, baritone; Amherst Webber, pianist, and Joseph Hollman, 'cellist.

Tonight's programme, at Simpson's Auditorium, is this: Sonate in G, for 'cello and piano, (Handel;) Grave, Allegro, Largo, Allegro, Joseph Hollmann and Amherst Webber; prologue from "Pagliacci," Emilio de Gogorza; variations, "Symphonique" (Boellman,) Joseph Hollmann; air, "Dich Theure Halle," from "Tannhauser," Mme. Eames; "Liebestod" (Tristan and Isolde) (Wagner-Liszt,) Amherst Webber; (a) "Drink to Me Only With Thine Eyes" (Old English,) (b) "La Partida" (Alvarez) (c) "When Thou Art Near" (Lohr,) Emilio de Gogorza; (a) "Als Die Alte Mutter" (Dvorak,) (b) "Chanson d'Amour," with 'cello obligato, (Hollmann,) (c) "Spring" (Henschel,) Mme. Emma Eames; (a) Andante, (Hollmann,) (b) Arlequin, (Popper,) (c) Le Rouet (spinning wheel) (Hollmann,) Joseph Hollmann; "Crucifix" (Faure,) Mme. Eames and Mr. Gogorza.

Chiaffarelli's Concerts.

Beginning this evening, Manfredo Chiaffarelli will give a series of evening concerts on every night except Wednesday and Monday.

His programme this evening includes solos by leading members of his band, and the great fantasia from "La Boheme."

JAPAN SHOWS NAVAL STRENGTH.

THREE HUNDRED AND EIGHT WAR VESSELS IN REVIEW.

Crowned With Victiries of Unprecendented Magnitude, Togo's Fleet Furnishes Most Impressive Sight to Japanese, Among Whom Enthusiasm is Aroused to Highest Pitch.

[BY THE ASSOCIATED PRESS—A.M.]

TOKIO, Oct. 23.—[By Pacific Cable.] The naval review today passed off without the slightest hitch. It was a most impressive sight, not, however, on account of the size and number of the ships, but as a conglomeration of fighting craft fresh from war and crowned with victories of unprecedented magnitude.

Three hundred and eight warships, including the captured Russian battleships Peresviet (renamed Sagami;) the Poltava (Tango;) the Nicolai I (Iki;) the ex-Russian ironclads Admiral Apraxine (Okinoshima;) and Admiral Seniavin (Minoshima;) twelve auxiliary cruisers, including three chartered vessels, twenty-eight torpedo-boat destroyers, including the captured Bedovi and Ryeshiteini, seventy-seven torpedo boats and five submarine boats, were drawn up in six lines. The Emperor, on board the armored cruiser Asama, led by the protected cruiser Yaeyama and escorted by the gunboats Tatsuta, Chihaya and Manshu, passed along the front of the first line, which was headed by the battleship Shikishima, Admiral Togo's flagship. When the Iki, which was at the end of the line, was reached, the Asama headed due north and then in a westerly direction, entering between the second and third lines and afterward resumed the original position. During the maneuver, Admiral Togo was at the Emperor's side. The Emperor then received in audience on board the Asama Admiral Noel and the captains of the British and American warships present—the battleship Wisconsin and the cruiser Cincinnati.

Methodist and Baptist ministers, at their meetings in Philadelphia yesterday, adopted resolutions supporting Mayor Weaver in the fight for clean government.

A SANTAELLA & CO., Makers, Tampa, Fla.
KLAUBER, WANGENHEIM CO.
Distributors, Los Angeles and San Diego.

Opening Tomorrow
EXHIBITION OF WATER COLORS
Oils and Hand Illumined Work by
RICHARD KRUGER
Admission is free. Catalogues on request.
Ford Smith & Little Co.
313 South Broadway

Salt Lake Coal
IS THE NEW FUEL
And is the sort of coal that burns like—well try it and convince yourself that it is a splendid, dustless hard coal. Costs no more than soft coal. Phone us about it.
Only Direct Distributors
DIAMOND COAL CO.
325 W. Third St. Both phones 315

SIDE TALKS BY THE OFFICE BOY

Did you ever notice that the milk of human kindness dispensed by some people tastes very strongly of the can? I know lots of rich men who are so near or close that every time they spend a dollar they squeeze it until the eagle gets sick at its stomach. I've noticed that those men usually get little pleasure out of life; and supposing they do accumulate lots of money, they don't know how to spend it or have any pleasure out of it. Gee, if ever I get rich I think I'll establish a school on "How to Live and Let Live." I don't think it's true that "to die rich is to die disgraced," but it's the case pretty often that to die rich is to be disgraced afterwards by a lot of lightweight heirs. The old man says a man should raise a boy to be a poor man's son, and then if it's necessary he can always teach him to be a rich one's. If Pa was taken rich I'd get him to try and talk the old man into starting a Silverwood Ladies' Furnishing Goods store and selling me an interest, so that I could be Manager. Nearly all the nice ladies in town buy underwear, shirts, hosiery and night robes and pajamas, etc., for their husbands, sons and brothers, from us and hundreds of them remark they can't see why we don't sell ladies' goods; that they have an awful lot of trouble finding really dependable goods for themselves, like they buy here in men's goods.

F. B. SILVERWOOD
221 South Spring St. Broadway and Sixth

RINGS.....
Exclusive and unusual designs in Signet Rings.
For Men
Some set with various stones, including the "lucky" jade and Lapis Lazuli, also chrysophrase and many others.
S. Nordlinger & Son Gold and Silversmiths
323 South Spring St.

A Legal Contract is given with the glasses Delany fits, which guarantees them for two years from date of purchase.
J. P. Delany, Ophthometrist 209 S. Spring

Your Advance Agent is your office stationery. Jeffries' engraving assures nice impression. Also finely engraved cards and wedding invitations.
W. P. JEFFRIES CO.
ENGRAVERS and PRINTERS
129 S. Spring Street.

The Broadway Department Store
Broadway, Cor. Fourth Los Angeles

Stylish, Ready-to-Wear Hats
For Women, Misses and Children
Samples and Broken Lines
Regular Values to $3.98
TODAY 50c EACH

For today we offer a number of ready-to-wear and street hats; nobbiest fall styles—samples and popular lines that have dwindled to one or two of a kind; all the wanted colors in shapes that are most in demand are represented; just about a hundred in the lot; regular prices ranges as high as $3.98. For quick selling today, choice, each, 50c.

Children's Cravenettes $3.98
REGULAR $5.00 ONES
Children's cravenette coats with large collar; double breasted style with strapped backs; others in plain automobile style; sizes 6 to 14 years; regular $5.00 ones. Specially priced for today, each, $3.98.

Girls' Wool Dresses $2.98
VALUES UP TO $5.00
Girl's wool dresses of plain materials; small checks and fancy mixtures; waists and yokes trimmed with fancy braids and buttons; pleated and gored skirts to match; sizes 2 to 14 years; values to $5.00. Today $2.98.

Women's Walking Skirts $1.48
BROKEN LINES
Values to $4.98
1 TO 3 THIS AFTERNOON
About 75 practical walking skirts, 1 and 2 of a kind from the best sellers ranging in price up to $4.98. These skirts are made of cheviots, broadcloths and meltons; a great many grays among them and some blacks, blues and browns; not a complete range of sizes in any one line but in the lot are waist measurement from 23 to 30 inches and lengths from 39 to 44. These skirts are style aplenty for practical wear; values to $4.98. Choice, each, 1 to 3 p. m. only, $1.48.

Women's Cuff Sets 10c
OF FINE LACE
Values Up to 75c
A beautiful collection of women's separate cuff sets; without collars; made of fine Irish Point, Oriental and Venice lace; also embroidered batiste; white, cream and ecru; besides being used for cuffs there are many designs suitable for trimming pieces; values range from 50c to 75c. On sale today, the pair, 10c.

10c Collar Frames 3c
Black and white chiffon collar frames in point effects only; an assortment of sizes; regular 10c values. Today, each, 3c.

25c All Silk Ribbon $12\frac{1}{2}$c
Plain taffetas, moires, satin taffeta and satin gros grain ribbons; black, white and all the desirable colors; widths ranging from No. 40 up to 6 inches; good values to 25c. Today, the yard, $12\frac{1}{2}$c.

35c Lace Edges 15c
Black chantilly and escurial lace edges in widths up to 10 inches; beautiful patterns; neat showy designs; regular 35c values. Today, the yard, 15c.

Embroidered Galloons 5c
VALUES UP TO 25c
Pretty embroidered galloons and beading in fine quality swiss and cambric; beautiful patterns but in narrow widths; values range up to 25c. On sale today, while they last, the yard, 5c.

10c German Torchon 3c
Good German torchon lace edges and insertions; many in matched sets; handsome patterns in large and small designs; widths to $2\frac{1}{2}$ inches; values to 10c. Today, the yard, 3c.

10c Pillow Squares 5c
Silkoline and satin squares; size 20x20; suitable for pillow tops or kimonos; Oriental patterns and floral designs; always sell for 10c. Choice, each, today, 5c.

15c FIGURED SILKOLINE $8\frac{1}{3}$c
Pretty silkoline in a large variety of new patterns; 36 inches wide; splendid for covering comforts or for curtains or draperies of all kinds; 15c quality. Today, third floor, the yard, 8 1-3c.

"THE BROADWAY"

60c Black Guaranteed Taffeta Silk $37\frac{1}{2}$c
Guaranteed black taffeta, soft messaline finish; firm weave; durable quality for coat lining, drop skirts and ruffles; regular price 60c. Today, the yard, $37\frac{1}{2}$c.

$1.48 Black Taffetas $1.06
36-inch black taffeta, chiffon finish; wear guaranteed; quality much in demand for suits, skirts and long coats; never sells for less than $1.48. Today, the yard, $1.06.

50c Kersey Cloth 15c
Repellant and kersey cloth; 30 inches wide; shades of navy blue and gray; good weight for skirts and suits; also children's dresses; 50c value. While it lasts today, the yard, 15c.

75c Mohair Suiting 39c
All wool and mohair suitings; fancy mixtures; Scotch cheviots, Panamas, batistes, Henriettas and cashmeres; street and evening shades; also black and cream; 36 to 42-inch widths; values from 75c to 89c. Today, the yard, 39c.

20c Mersil Lining 13c
36-inch Mersil lining; lustrous finish; has all the appearance of silk and wears better; comes in all the popular colors; also black and white; quality never sold for less than 20c. On sale today only, the yard, 13c.

Hoffman's Millinery House
THE LARGEST MILLINERY HOUSE ON THE PACIFIC COAST
133½-135 S. SPRING ST LOS ANGELES

ALICE-BLUE TAFFETA
36-inches wide Per Yard $1.10
THE SILK STORE
(From Loom to Consumer.)
219 Mercantile Place.

PIANO BARGAIN
Arlon, Mahogany case, Worth $325; now $167.
Bartlett Music Co.

Frank K. B. Long
...PIANO...
Unequaled in Tone

"The Diamonds of Quality House"
Perfect Blue-White and Extra White Diamonds.
Brock & Feagans
JEWELERS
Fourth and Broadway

A. B. WILMANS & CO.
516 South Spring
Furniture Bargains
AT ALL TIMES.

The entire stock of the Samuel Meyer Company, 441 South Broadway, has been purchased by

Parmelee-Dohrmann Co.
232-234 SOUTH SPRING ST.

Who now have charge of the establishment and are preparing for a sensational sale of china, crockery, glassware and kindred goods.

The Sale Begins Tomorrow Morning

The Meyer store is closed today. Prices are being marked to insure the final disposition of the entire stock by November 8. See tomorrow's papers.

DAY, OCTOBER 24, 1905.

This quarter sawed golden or weathered oak or mahogany rocker, worth $6.50, today $4.35
...NEY SMITH CO. AT SEVENTH ST.
...ant hand polished ... oak—golden finish; ...50; we will sell today
...5.90
...ny need of draperies ...cription? If so, come ...ond floor.

ANOTHER NEW FALL MO...
INNES SHOE CO.
258 So. Broadway 231 W. Third

Our telephone service is ... your command 24 hours each day to make your ... wants known.

90 CENT GAS
LIGHT HEAT POWER
GAS COMPANY, HILL NEAR SEVENTH.

...ALL FLASKS FULL MEASURE
STAR RYE $1.00 PER QUART
Star Wine and Grocery Co. 515 West Fifth Street
Free Delivery

UNIQUE Cloak and Suit House 245 South Broadway

MONARCH ...
CLUETT, PEABODY & CO.

WALL PAPER WALL FABRICS
THAYER DECORATING CO.
400 SOUTH HILL STREET

PURITAS DISTILLED WATER 5 GALLONS 40c BOTH PHONES

STOLE HORSES BY WHOLESALE.

MONTANA STOCK GROWERS ON WARPATH FOR "RUSTLERS."

Discharge of Cashier W. H. Denny at Williston, N. D., Does Not Discourage the Prosecutors — Mayor of Helena Says Incriminating Letters Found May be Invaluable.

[BY DIRECT WIRE TO THE TIMES.]

HELENA (Mont.) Oct. 23.—[Exclusive Dispatch.] Despite the discharge at the preliminary hearing in Williston, N. D., of Cashier W. H. Denny on a charge of having been implicated in a gigantic horse-stealing plot, it is the intention of the Montana Stock Growers' Association to further prosecute the men alleged to have stolen more than 1000 horses and disposed of them to small farmers. Mayor R. R. Purcell of Helena, who represented the stockmen at the Williston hearing, is authority for the statement that the alleged "rustlers" will be brought to Montana and tried on the charges.

"We have strong evidence of wholesale theft of stock in this State," said he, "and we will not let up on them until the gang is broken up.

"Denny had too much standing in North Dakota for us to accomplish much, but it may be different in Montana. The incriminating letters found upon the horsethief killed by Inspector Hall may prove invaluable."

EXTENSIVE BOUNTY FRAUDS.

DOINGS IN ROSEBUD COUNTY.

[BY DIRECT WIRE TO THE TIMES.]

HELENA (Mont.) Oct. 23.—[Exclusive Dispatch.] A demand was today made upon the United States Fidelity and Guaranty Company of Baltimore, Md., through its State agent, the Union Bank and Trust Company of Helena, for approximately $10,000, the amount of the alleged defalcation of Charles W. Bailey, former clerk and recorder of Rosebud county.

The alleged defalcation arises through extensive bounty frauds, the total amount of which is said to be in the neighborhood of $25,000, the operations being confined largely to Eastern Montana counties.

Bailey has sold his property in Rosebud county, including a handsome residence at Forsythe, and is alleged to have skipped the country, South America being his reported hiding-place.

Bailey and three others were arrested in connection with the bounty frauds. Bailey and another were bound over to the District Court at Forsythe, the other two being discharged at the preliminary hearing.

The demand upon the bank for remuneration of the State's losses was made today by Assistant Attorney-General Hale, the specific amounts demanded being $4410 and $5250, which, it is charged, Bailey secured through "raising" bounty certificates.

SECOND INFORMATION LODGED.

MORE TROUBLES FOR CUNLIFFE.

[BY THE ASSOCIATED PRESS—P.M.]

PITTSBURGH, Oct. 23.—A second information, charging larceny of $750, on or before October 9, the day he disappeared with $100,000, was today lodged against E. G. Cunliffe by C. H. Hines, general local agent of the Adams Express Company. Cunliffe waived a hearing on this second charge, which will be presented to the grand jury tomorrow morning.

At a late hour today Cunliffe voluntarily handed to H. W. Bearce of Philadelphia, general superintendent of the Pinkerton agency, a letter denying published reports of ill treatment and stating that his treatment had been kind beyond his expectations.

Friends of Cunliffe are considering the advisability of petitioning the court to appoint a commission on lunacy to inquire into his sanity.

CRIME BRIEFS.

Girl Denies Murdering Father.

PORTLAND (Or.) Oct. 23.—A special dispatch to the Evening Telegram from Jacksonville, Or., says that when confronted with the statement of her brother that she had murdered their father, Dora Jennings insisted that she did not commit the crime. The girl is apparently indifferent to the charge made by her brother and refuses to go into detail regarding her knowledge of the tragedy. At the Coroner's inquest she stated that she found her father dead when she awoke on the morning following the murder.

Incendiary Fire Frightens Millionaires.

NEW YORK, Oct. 23.—An incendiary yesterday destroyed the country residence of Capt. Frederic H. Bugher, U. S.A., forming a part of his historic Ludlow estate, where Admiral Dewey spent his honeymoon, at Oakdale, L. I. According to a statement made last night by Mrs. Bugher, the man first looted and then burned to cover up the robbery. This is the second incendiary fire within a few days in the exclusive colony of millionaires, and they are in a state of great apprehension.

His Nationality no Longer Counts.

CHICAGO, Oct. 23.—Otto Klotz, a German blacksmith, 27 years old, was stabbed fatally in a hotel at Naperville yesterday by Joseph Raggi, an Italian barber. Klotz died of his wounds five minutes after the affray. The men had been twitting each other about their nationality. Raggi, angered by the words of his companion, drew a stiletto and stabbed Klotz twelve times. One wound just above the heart was the cause of death. After the affair, Klotz started to walk to a doctor's office, but fell dead. Raggi was arrested and placed in jail.

Over His Son's Coffin.

NEW YORK, Oct. 23.—[Exclusive Dispatch.] Grief-stricken over the death of his 19-year-old son Otto, who committed suicide Friday night by inhaling illuminating gas, Herman Schultz of Williamsburg killed himself over his son's coffin, just as it was about to be carried to a hearse, this afternoon.

Ames-Chirwig Case.

BOSTON, Oct. 23.—Exclusive Dispatch.] There are new developments in the Ames-Chirwig elopement case, the alleged Russian's dupes reporting today by mail to Mrs. Abbie Ames, the heart-broken mother. Mabel Ames-Chirwig received signed letters charging him with malpractice and bigamy.

OLD DOMINION PAYING.

BOSTON, Oct. 23.—[Exclusive Dispatch.] Old Dominion entered the ranks of the dividend payers today with an initial payment of 50 cents a share, payable December 1. The United Globe Mines Company, of which the Old Dominion holds 23,000 shares, declared a dividend of $6.50 a share, payable December 1. On its capital of 350,000 shares, Old Dominion is paying a total of $175,000, which, at the market price of $25 per share and figuring the dividends as quarterly, is a 5 5-7 per cent. on the investment.

MINES AND MINING.

SURVEY OF SEARCHLIGHT.

GOVERNMENT TO DO PRELIMINARY WORK AT ONCE.

Full Geological and Topographical Examination to be Made Later and Maps Prepared—Deep Work Will be Pushed on Mines in the Golden Triangle District.

The operators of the Searchlight and El Dorado districts who some time since petitioned the United States Geological Survey to make an examination of that region, have received a communication from the Department of the Interior advising that the work will be undertaken as early as possible. At present a party under Geologist F. L. Ransome is engaged upon a detailed examination of the Goldfield district and when that is completed, will make a reconnoissance examination of others including Searchlight and El Dorado.

In his letter the director of the survey says: "The preliminary work planned will serve the immediate needs and will direct development along the most economical lines. As rapidly as possible these districts will be taken up for detailed examination.

"In addition to the detailed topographic maps which are being made as rapidly as possible of the developed mining districts, a party under R. H. Chapman is making a reconnoissance survey of a large area which will result in maps on a sufficiently large scale for the use of prospectors, and the location of water supplies, and roads. A geologist, S. H. Ball, is attached to this party and a knowledge of the general geology of the region will be secured which will greatly facilitate prospecting."

DEEP WORK CONTINUES.

Deep work continues in Searchlight. At the Good Hope mines, sinking from 500 to 600 feet has been begun and a sump in the 400-foot crosscut has been completed, which by catching the water from the vein has rendered the new section of the shaft comparatively dry. On the 300 foot level a crosscut is being run south to tap the parallel lead which shows up on the surface 100 feet from the shaft, and from which about $4000 has been chlorided. This vein will be followed to the side line of the property where it apparently enters upon the lands of the Quartette.

The Parallel's shaft has only gone down 220 feet so far but is now continuing to lower levels.

The Santa Fé, of which company Carl Leonard of Los Angeles, is president, on whose property sinking has been stopped for some time while underground prospecting has been going on, has just had machinery shipped from this city to resume development to a depth of 500 feet or more.

EL DORADO GOING DEEP.

At El Dorado the Techaticup mine is being developed to 550 feet. A station was put in at the 450-foot level last week and three shifts have been put to work. The Searchlight says that the vein is twelve feet wide at that level, of which three feet are solid high grade ore, the remainder being porphyry seamed with frequent rich stringers, running from an inch to six inches in width, and averagig fair milling values. The vein, in width and average value, is better than ever in its history. With depth, the proportion of gold to silver is increasing—about two-thirds more of the more precious metal.

The company is drilling for a water supply, and as soon as enough is developed for a fifteen stamp mill, the offices, store and mill will be moved from their present location on the river to the mine.

The Techaticup was never developed below water level until last summer, although it had produced $6,000,000 in bullion. It is now reported the Wall Street, owned by the same corporation, the Southwestern Mining Company, will be reopened at once and developed to greater depths. The Wall Street has also never been developed below water level but it has produced double the output of the Techaticup.

RIVERSIDERS IN NEVADA.

The Driggs-Atwood Gold Mining Company has been launched at Riverside and the articles of incorporation sent to the Territorial Secretary of Arizona for record. The incorporators are Riverside men and the company is capitalized for $1,000,000. The properties are located at Atwood, Nev., in the Tonopah district, where Joseph Urquhart of that city has acquired eight claims and the townsite of Atwood. The principal stockholders are M. R. Whiffin, R. F. R. Strange, A. Griggs, H. S. Hubbard, Joseph Urquhart, W. Rogers, Edward Weiland, Ozro Weiland and H. Urquhart.

The mine foreman reported a few days since to Mr. Urquhart here that at eighty feet depth the vein had widened to four feet six inches and the indications were that it was steadily becoming richer. This ore carries very little silver, scarcely $2 to every $100 of gold. It runs in a hard gray quartz fine grained and shot full of bubbles filled with red iron.

LOUBET ARRIVES IN OLD MADRID.

MADRID, Oct. 23.—Vast crowds assembled at midday to witness the arrival of President Loubet. The city presents an aspect of extreme animation and beauty. The route of the procession crosses the entire city.

The police are taking extremely rigorous precautions against a repetition of the attempt on the lives of King Alfonso and President Loubet in Paris.

President Loubet arrived at 3:30 p.m. and was accorded a magnificent reception. King Alfonso met him at the railroad station, artillery salutes were fired and enormous crowds gave him an ovation. President Loubet was conducted to the palace and later visited the royal family.

The city is entirely given up to festivities in honor of the distinguished visitor.

HEARST PAYS FOR SCORCHING.

NEW YORK, Oct. 23.—[Exclusive Dispatch.] Police Justices Tatem and Pike of Mineola, L. I., held a reception yesterday afternoon and evening to automobile owners and drivers. Among those present were: William Randolph Hearst, $150 worth; Theodore Havemeyer, the sugar magnate, $200 worth. Hearst was at the wheel himself. He coughed up.

"We had Grape-Nuts for breakfast and never before did I know the concentration of nourishment and the most delicious of all flavors."

Read the "Road to Wellville" in every pkg.

ARIZONA.

ENDS HER LIFE FAR FROM HOME.

MYSTERY OF WOMAN'S SUICIDE BURIED WITH BODY.

Gets Off Train at Red Rock, Saying She Was to Meet Friends; Found Dying Next Morning from Poison. Confessed Embezzler from New York Surrenders at Bisbee.

[SPECIAL CORRESPONDENCE OF THE TIMES.]

TUCSON (Ariz.) Oct. 21.—At the railroad station of Red Rock, west of Tucson, was interred on Thursday the body of a woman, who, it is believed, had come to Arizona for the single purpose of ending her life in a land remote from friends or home. She arrived in Red Rock Wednesday evening and took a room at a lodging-house, stating that she was from Mississippi and that she expected to meet friends. In the morning she was found dying from morphine poisoning. Not a scrap of evidence could be found concerning her identity. She was about 45 years of age, with no signs of dissipation, neatly dressed and with hands that indicated that her life had not been an easy one.

At Bisbee yesterday a well-dressed and good-looking young man surrendered himself to the Town Marshal, with the statement that his name was Richard F. Hayes and that there was a thousand-dollar reward for his apprehension on a charge of embezzling $67,000 in Brooklyn, N. Y., ten months ago. The money was taken from a firm in which he had been a trusted clerk. Mrs. Elizabeth C. Seamons, the main owner in the firm, has telegraphed, demanding that Hayes be held for extradition. Hayes says he is tired of dodging the law and that he is willing to go back and take his medicine. He came to Bisbee about a week ago. He had run through the money he had saved from the speculation that had ruined him, and had to have employment. This he secured at the Copper Queen store, and soon proved himself a man who knew the business well. But he failed to report for work on the third day, which he spent in the saloons of the camp.

MAY ESCAPE PUNISHMENT.

Ramon Feliz, the Mexican guide who slew his employer, William V. O'Daly, in Sinaloa last month, has been apprehended by the Mexican authorities. He claims to have shot in self-defense, after O'Daly had attempted his life. O'Daly was found lying under a tree, in a position that indicated that he had been murdered while asleep. There were no witnesses and there is a strong probability that Feliz will escape punishment.

Capt. Thomas Rynning of the Arizona Rangers has started for Hermosillo, to join a party of Mexican Rurales in the search after the person or body of Tom Grindell.

George Thompson has been tried at Solomonville for the murder of his brother-in-law, on the Blue River, two months ago. The case has attracted much attention, owing to its exceptionally brutal features. The jury's verdict of murder in the second degree was promtly set aside by the court, it being considered that Thompson should either be hanged or set free. The prisoner was then allowed to plead guilty to manslaughter, receiving sentence of fifteen months in the penitentiary.

Of the fifty or such number of men who favor joint Statehood among Arizona's citizenship, possibly the most enthusiastic is Col. A. T. Bird, editor of the Nogales Weekly Oasis. He has challenged Col. J. F. Wilson, late Arizona's Delegate in Congress, to a joint debate on the joint Statehood question. The challenge has been accepted, and it is probable the debate will take place within a month, either in Tucson or Bisbee.

Despite irregularity in the call for primaries, it has been determined that Tucson will have an election for Councilmen on December 9.

By decision in the District Court yesterday, title in the Canoa land grant ranch of 18,000 acres, in the Santa Cruz Valley, has been adjudged to be in the name of Thomas Driscoll.

A PIANO CARNIVAL.

The Metropolitan Music Company Started a Sensational Sale Yesterday.

An opportunity to buy a piano at practically wholesale cost doesn't come to everybody every day, and those who have the chance to buy under such favorable circumstances are not slow to take advantage of it.

Yesterday morning the Metropolitan Music Company, 324 West Fifth street started a special cut price sale on their entire stock of high-grade instruments, consisting of such famous makes as Knabe, Fischer, Ludwig, Smith & Barnes, Clarendon, Mehlin & Sons, Mason & Hamlin, Packard and others. This sale is brought about by the failure of the company to secure a new building for which they had practically made arrangements, but at the last moment could not get possession of. In anticipation of securing the new quarters they had bought about two hundred extra pianos and now must dispose of them at once.

The sale was begun yesterday and quite a number of people have already bought pianos. The prices are so low you simply can't resist buying—and the easiest of terms are offered.

A 10-year-old child can buy with perfect safety, for all instruments are marked in plain figures, and only one price to everybody. Every instrument is fully guaranteed, no matter how low the price. Prices start at $134, $167 and go on up to $183, $237, $248, $266, $284, etc.

One certain make of piano represented by another dealer in this city is being sold at a very low figure. Two carloads of the pianos were secured through friendly relations with the makers with the express stipulation that the name of the piano should not be advertised. This same instrument sells regularly for $400. During a special sale recently the local agent advertised it as a big bargain at more than $300. The Metropolitan Company will offer the same piano at $237. "Nuff sed." This one illustration tells the tale. Others are equally low priced.

If you want a piano get it now and save a big portion of the price.

Easy terms can be arranged to suit everybody.

METROPOLITAN MUSIC CO.,
S. A. Brown, President.
324 West Fifth street, between Hill and Broadway.

NEW WINTER WAISTS

In Wools and Cottons Coming FROM OUR Work Rooms Every Day

TODAY MOHAIRS

We offer a few more beautifully finished mohair waists in black and cream at $3.50; also a new line just in today of blues, cream and blacks (the blue ones being lined.) Surely you should be interested in this display and sale.

$3.50 $4.00 $5.00

Exquisite New Neckwear 25c

We have just unpacked a line of neckwear that is without exception the prettiest line that we have shown this season—in embroidered silks, worth 50c and 75c, but to attract a crowd to our store today we are going to sell them at 25c. You never saw anything quite so nice for the money.

MACHIN SHIRT COMPANY
MAKERS OF HIGH GRADE SHIRT WAISTS AND SHIRT WAIST SUITS

"THE CARPET HOUSE."

Special Carpet Sale

An extensive offering of popular weaves and choicest patterns this week at

Sharply Reduced Prices

Bigelow Axminsters, and similar grades, worth $2.25 regularly, now $1.45 and down to.................... $1.25	Velvet Carpets, worth regularly $1.35, now $1.15, and down to............ 97½c
Body Brussels, worth regularly $1.65, now $1.37½, and down to......... $1.25	Saxony Axminsters, worth regularly $1.35, now $1.07½, and down to............. 90c
Tapestry Carpets, worth regularly $1.20, now $1.00, and down to............ 85c	

Above Prices Include Sewing, Lining and Laying.

T. Billington Co.
312-314 S. BROADWAY

HOW DO YOU CHOOSE YOUR SHOES?

If you are skilled enough to select your shoes by the quality of the *leather*, you'll know the eleven different Regal leathers for exactly what they are—the highest grades that can be tanned; you'll know them by the looks and by the "feel."

If you select your shoes by finding first the *style* that pleases you, you have 35 brand-new Regal models to choose from—not one over six weeks from the first appearance of its made-to-order original.

If you want first of all the right *shape and size*, there's a Regal last exactly like *your* foot, a Regal shoe shaped on it and ready for you,—and a full range of *quarter-sizes* to make the fitting sure.

Don't go somewhere else and pay $6 for your next pair of shoes just because you've always done it. $6 won't buy a better shoe in any one last little detail—leather, linings, tongues, eyelets, hooks, straps or stitching.

$3.50

PEG
Bound to be a strong favorite in this Fall's fashions as a shoe for general wear. Made of Black King Calf, with double sole, and inside and outside backstays.

Send for Style-Book — Mail Orders Promptly Filled

Sold direct from tannery to consumer. The largest retail shoe business in the world. 97 stores in principal cities from London to Los Angeles.

REGAL
THE SHOE THAT PROVES
Now at 302 S. BROADWAY (Bradbury Bldg.) A. G. VAN DEGRIFT MANAGER

Our New Leather Goods

are here, and we are able to show you the very latest Fall styles. Our north window next to Jevne's is given up to a showing of these new goods.

We think you will be interested in looking at them.

At $1.37 we are showing a line of bags that would be worth at least $1.75 at most stores.

At $1.68 we are showing a much nicer line that nobody but Dean would ever think of pricing at less than two dollars.

We have a nice line of those newer style Vanity Bags that have the strap handles—these come in all sizes, shapes and colors—and prices range up from $1.50.

Our line of men's purses, card cases and roll ups is complete in every particular.

See Dean about it
214 South Spring St.
Off Drug Co., formerly Sale & Son.
Home Ex. 841. Main 841.

TRADE MARK DORFLINGER

DORFLINGER.
FINE GLASSWARE
Combines the highest qualities in every respect—and at prices that are reasonable. Look for the label—the hall-mark of excellence. At all first-class dealers.

GLASSWARE

Hamburg-American.
PLYMOUTH—CHERBOURG—HAMBURG.

Superb Service.

S. S. Deutschland to Italy.

"The Gambler"
Price $1.35
THE BIG BOOKSTORE
STOLL & THAYER CO.
252 S. Spring St.

R. S. V. P.
Table Salt
Absolutely Pure and Always Dry.
Ask your Grocer.

B. Gordan
FINE TAILORING
104 South Spring Street.

HOME 1456 SUNSET 6177
NEWSPAPERS MAGAZINES TRADE PAPERS
Follow-Up Systems Mailing Cards Booklets Catalogues
ADVERTISING
WRITTEN PLACED CHECKED DIRECTED
ESTABLISHED 1895
Curtis-Newhall Co. 228 MERCANTILE PLACE LOS ANGELES

...PURE...
WHISKIES

SPECIAL OFFER
TODAY AND TOMORROW

Both Phones Main 156

KIEFER & CO.

NORTH-WESTERN LINE
Our Personally Conducted Excursions
EAST
J. H. PEARMAN, Asst. Manager

UNION PACIFIC

10 GIVEN AWAY TO SCHOOL CHILDREN

MUNGER'S LAUNDRY

REGAL

FURNITURE

Columbus Buggy Co.
VEHICLES

Exclusive Styles
$15.00 to $35.00
Lowman & Co.

Classified Liners.

"Times" "Liner" Advertisers—Important. Note change in rate for Sunday classified advertisements. Commencing Sunday, October 1, 1905, the rate for Sunday "Liners" was raised to 1¼ cents per word for each insertion; minimum charge, 25 cents, as at present. This slight advance is amply justified by the present Sunday circulation of The Times, which averages over 60,000 copies. (When the 1-cent-per-word rate was established in 1896, The Times Sunday circulation was only 14,000 copies.) The "Liner" rate for the daily—1 cent per word—will stand as at present.

Telephone your want advertisements. Ring up "The Times" any time of day or night, and assure prompt and careful attention. Rates one cent a word each insertion in the Daily; 1¼ cents per word in the Sunday edition; minimum charge, 25c.

"Liner" (classified) advertisements for Sunday insertion received over the counter or by telephone after 11 o'clock Saturday nights will be inserted under heading of "Too Late to Classify." Errors in telephoned advertisements at the risk of the sender.

Sunday real estate advertisements, to be classified properly, must be in The Times office before 10 o'clock Saturday nights. Rate, 1¼ cents per word.

SPECIAL NOTICES—

WANTED — AT THE ORTHOPEDIC HOSPITAL, 6th & Figueroa, young ladies who would like to enter a training class for nurses. The institutional work will be largely confined to the care of the ruptured, crippled and the deformed; hence, the instruction given is along the lines of mechanical and surgical work; lectures begin Nov. 10; under graduates can enter the class and will be given credit for the full time spent in training in other hospitals; references. Address [illegible] W. ELLIS, Superintendent.

LADIES AND GENTLEMEN— DID YOU EVER THINK OF MAKING MONEY BY SELLING YOUR CAST-OFF CLOTHING OR PERSONAL PROPERTY OF ALL KINDS? Come to M. NATHAN. He gives full value because he has customers waiting; will call anywhere, city or country; write or call 322 [illegible] st., or Tel. Main 8117. This notice appears Sundays only.

TELEPHONE YOUR "WANT" ADS. TO The Times. Special clerks are constantly in waiting at the other end of your 'phone to [illegible]

[illegible]

WANTED— Help, Male.

WANTED— HUMMEL BROS. & CO., EMPLOYMENT AGENTS.
A strictly first-class, reliable agency. All kinds of help promptly furnished. Your orders solicited.
116 and 118 East Second st. Between Main and Los Angeles sts. Largest and best equipped offices on the Pacific Coast.
TELEPHONE MAIN 509. HOME 509.

Young man, grocery, $20, etc.; lumber yard men, $2.25; bench carpenter, $3.50; young man, meat market, $8 etc.; carpenters, city and country, $3.50; wheelright, $3; car carpenters, piece work; sash and door mill man, Arizona, $3; tunnel men, $2.50 and board; coal miners, New Mexico; miner, $3; ranch blacksmith, $2 and board; section foreman, $65; drillers, quarry, $2.50; man and wife, dairy, $50 and board; married man, ranch, $40, house; ranch hands, $30 and board; milkers, $35 and board; elderly man, home place, $15 and board; laborers, beach, $2.25; wood choppers, oak wood, $1.50.

HOTEL AND RESTAURANT DEP'T.
Restaurant cooks, $10, and $12 and $15 and $16, etc.; second baker, hotel, $60 etc.; bus boy, $30 etc.; hotel houseman, $30 etc.; night porter, $25 etc.; hotel cook, $50 etc.; dishwashers, $7, $8, and $25 and $30 etc.; laundry washers and engineer, $18 week; laundry starchers, $18 week.

WOMAN'S DEPARTMENT.
For full list of female help wanted see Woman's Department.
24 HUMMEL BROS. & CO.

WANTED— "TOURIST AND HOTEL REPORTER." First-class Help Furnished. 4th Floor, 407, Chamber of Commerce Bldg. Home 4565. Main 1068.
Chef, city; chef, country; second, city; second, country; bell boy, country; 2 bus boys, city; waiters, city and country; yardman, city; dishwasher, country, free fare; dishwasher, city; pantryman, city. Hotel help wanted to register.

WANTED—BAKER, DRUGGIST AND HARNESS maker, with sufficient means to carry on small business, will find exceptional opportunities in the new town of Corcoran, now being built in Kings county, Cal.
Many thousands of dollars now being expended for improvements. Rich, productive farm section, with abundant supply of water. Being rapidly settled up.
SECURITY LAND AND LOAN COMPANY, 128 Court st. 24

WANTED—JAPANESE— PACIFIC EMPLOYMENT BUREAU, Longest and Most Popular Agency, 531 W. 6th st., Los Angeles, Cal. House Cleaning Department. Window Cleaning Department. Phones Home 1078, Main 1774. General labor contractors. Every department assures responsibility. 26

WANTED— THE FUKUWA. Japanese Employment. 709 W. Sixth st. A strictly first-class reliable agency. All kinds of help promptly furnished. SATISFACTION GUARANTEED. HOME 2808. MAIN 4671.

[illegible]

WANTED—A YOUNG MAN TO MAKE VELOX prints. Apply to C. E. McCarthy, photographer, from 11 to 5 o'clock. 405 N. ALVARADO ST. 24

WANTED—STENOGRAPHER, YOUNG MAN preferred, with some knowledge of bookkeeping; salary $10 week. BOX 144, Ocean Park, Cal. 25

WANTED—YOUNG MAN TO ASSIST WITH janitor work for tuition. Apply at LOS ANGELES BUSINESS COLLEGE, 212 West Third Street. 24

WANTED—BRICK CONTRACTOR. I HAVE a contract to let for building brick foundation for cottage and three chimneys. Call HOME PHONE 21692. 24

WANTED — BLACKSMITH, TIMBERMAN and four miners. NON-UNION. Inquire Tuesday morning, 10 o'clock, 310 Pacific Electric Bldg. 24

WANTED — ONE OR TWO GOOD PAINTERS who can furnish tools to paint cottage at once; wages $3.50 per day. Call early. 633 W. 18TH. 24

WANTED — GOOD HUSTLING COLLECTOR for lumber yard; give age, what experience, reference, salary. Address X, box 60, TIMES OFFICE. 25

WANTED—A BRIGHT BOY WITH WHEEL for a jewelry store; must come well recommended. Address G, box 91, TIMES OFFICE. 25

WANTED—YOUNG MAN TO ACT AS ASSISTANT TO RECEIVING CLERK, ONE with experience preferred. JACOBY BROS. 24

WANTED — PLUMBERS TO FIGURE ON plumbing contract for two-story house. Call today, corner Arlington and W. 25TH ST. 24

WANTED — A GOOD BLACKSMITH, EXperienced in sharpening machinists' tools, etc. Apply at 222 BRYSON BLK. 24

WANTED — HELP ON MEN'S NECKwear. Apply FAULTLESS NECKWEAR CO., 129 E. Third st., 8 a.m. 24

WANTED—MAN, TAKE CHARGE OUTSIDE business and collect; some money required. 206½ S. BROADWAY, room 14. 24

WANTED — 4 CARPENTERS AT ONCE. Call at 200 N. AVENUE 21. Long job. City Mill and Manufacturing Co. 24

WANTED—FEEDERS FOR JOB PRESSES; steady position; regular wages. R. W. PRIDHAM, 112 N. Los Angeles st. 24

WANTED—25 TEAMSTERS, $2 PER DAY. GENTRY & PALMER EMPLOYMENT AGENCY, 132 S. Pacific ave., Redondo. 25

WANTED—A YOUNG GIRL, LIGHT SECond work, wages $20. Call before 10 o'clock. 1922 OCEAN VIEW AVE. 25

WANTED — BOY, EXPERIENCED PRESS feeder. Apply this morning. GOODRICH & DENNING, 115½ N. Main. 24

WANTED — FIRST CLASS LADIES' TAI[illegible]

[illegible]

WANTED— Help, Female.

WANTED— THE HENDERSON EMPLOYMENT AGENCY, 455 S. Broadway. Main 1830. Home 8425.
Restaurant cook, 2 meals, no Sunday, [illegible]; family cook, country, $35; cook and second girl, same place, city, $30 and $25; waitress and parlor maid, $30; second girl, $25; experienced infant's nurse, $25; cook and second girl, same place, country, $30 and $25; girl for general housework, 2 adults, city, $25; another, 3 adults, no laundry, $30; German girl, two adults, in family, $30; general housegirl, Pasadena, $25; Santa Monica, $30; Terminal Island, 2 in family, $25; one place, city, two in family, $25; middle aged woman to assist with children, $15; long list of good housework places. 24

WANTED— HUMMEL BROS. & CO., 116 E. Second st.
Spanish woman, make tamales, city, $10 a week; head waitress, Arizona, $40 and fare; laundresses, Hot Springs, $30 each; waitress, San Luis Obispo, $25 etc.; waitress, boardinghouse, $25 etc.; seamstresses, $6 to $9 week; dishwasher, $25 etc.; another, $6 week; restaurant waitress, beach, $12 week; kitchen woman, $7 week; restaurant waitresses, $9 week; woman peel potatoes, $6 week; 2 girls for factory work, $5 week; chambermaid, $6 week; 2 meal waitress, $7 week; house girls, city and country, $25 etc.; $30 etc.; girls to assist, $15 etc.
24 HUMMEL BROS. & CO., 116 E. 2nd st.

WANTED — MATRON, INSTITUTION, $25; dining-room girl, same place, $25; young woman, superintend nursery, institution, $25; second girl, $30; waitress and girl for mixed work, hotel, city, $25 each; kitchen helper, country, $25; same, city, no Sunday work, $1 day; plain cook and dining-room work, $30; house girl, 3 adults, $30; waitresses, $8; nurse, middle age, preferred, one child, $15; many other similar orders. MRS. GREGG 121½ S. Broadway, room 1. Home 1179, Main 1179. 24

WANTED— "Tourist and Hotel Reporter." First-class help furnished. Fourth floor Chamber Commerce Bldg. Home 4565. Main 1068.
Cook, city; 5 waitresses, city; 2 chambermaids, city; housekeeper, Pasadena, $16, room and board; 2 women for general house work, city; kitchen help always in demand. Hotel help wanted to register. 24

WANTED—MARK'S EMLOYMENT AGENCY, 215 West Fourth street. Phones 4558, Main 421. Head waitress for city, $9; 2 arm waitresses, beach, $30; waitresses for city, $7, $8 and $9; pantry women, $7; 2 dishwashers, small place, $6; cook for boarding house, beach, $40, found; nurse to assist with general housework, country, $10; girls for general housework, $20, $25, $30, girl for second work, $20. 24

WANTED — CANADIAN FEMALE EMPLOYMENT CO. Cook in delicacy, $40 per month; waitresses, girls general house work, housekeeper, out of city, [illegible]

[illegible]

WANTED— Situations, Male.

WANTED — UNMARRIED MAN, STRICTly steady; honest and sober; graduate of American School of Correspondence. (Mechanical Electricity course) and competent gasoline engineer, wants job as electrician's helper or in garage. Address C, box 87, TIMES OFFICE. 27

WANTED—AS PRIVATE SECRETARY FOR elderly gentleman or lady with literary inclination; am well employed and have typewriter; object of change, mutual advancement in kindred talents only; gladly call or answer all inquiries. Address D, box 82, TIMES OFFICE. 24

WANTED — YOUNG MAN WITH EXPERIence wants position as rodman or chainman on survey party or with civil or mining engineer, good at figures, can assist in drafting and office work. Can assay either fire or wet. Address G, box 135, TIMES OFFICE.

WANTED—BY MIDDLE-AGED MAN, POsition in drug store; good salesman; 5 years experience in retail business; steady habits, sober and industrious; salary no object. Address H, box 77, TIMES OFFICE. 25

WANTED—YOUNG MAN DESIRES POSItion as assistant book-keeper or clerk, can furnish best references, 23 years old and willing to work. Address G, box 153, TIMES OFFICE. 24

WANTED—SITUATION; YOUNG MAN, 21 years, wants a position on granitoid work; two years' experience as inspector and receiving clerk. Address G, box 23, TIMES OFFICE. 24

WANTED—BY BRIGHT, ACTIVE MAN, A position of trust, or office, not afraid of hard work; upwards of 20 years in government service. Address D, box 71, TIMES OFFICE. 24

WANTED—EXPERIENCED HOTEL CLERK desires day or night watch, or management apartment house, city or country; satisfactory local reference. Address D, box 78, TIMES OFFICE. 24

WANTED—POSITION, YOUNG MAN OF 26 (Belgian) as valet or butler, steady and reliable; 7 years' experience; highest reference. Address 125 BUNKER HILL AVE. NETZEL. 25

WANTED—BOOK-KEEPER AND STENOGrapher, age 23, three years' experience in the East, desires situation; moderate salary to start. Address G, box 50, TIMES OFFICE. 24

WANTED — A POSITION OF TRUST BY young married man, with business ability and experience; will furnish bond. For interview address F, box 136, TIMES OFFICE. 26

WANTED — PAINTING, PAPER HANGING and tinting, direct for owners or tenants. We do the best of work at reasonable prices. RICE, 304 S. Hope st. Tel. Main 3889. 25

WANTED— Situations, Female.

WANTED — STENOGRAPHER WITH 5 years' experience would like position with good reliable firm, real estate or insurance preferred. Address G, box 87, TIMES OFFICE. 24

WANTED—LADY WOULD LIKE POSITION as piano player in hotel or cafe; would play also for physical culture exercises or dancing school. Address ROOM 6, 923 W. 28th st., city. 25

[illegible]

WANTED— Partners.

WANTED — ENERGETIC, TRUSTWORTHY party to purchase retiring partner's interest in old established store, clearing $365 monthly above all expenses; rare chance. 8 E. PHOENIX, 302 Grant Bldg. 24

WANTED — PARTNER IN ESTABLISHED manufacturing business; pays about 35 per cent., on article made; capital required about $5000. Answer H, box 2, TIMES OFFICE. 24

WANTED — LADY OR GENTLEMAN PARTner with small capital for attractive, paying business; owner wants to operate branch store. Address H, box 28, TIMES OFFICE. 24

WANTED — A PARTNER, $400 WILL BUY 1-3 interest in a nice paying business of $130 per month; will exchange references. Call ROOM 22, 305½ S. Spring. 24

WANTED—PARTNER IN GOOD CHEMICAL manufacturing proposition; already in running order; big profit; investigate. 5 to 8 p.m., 1128 W. 26TH ST. 24

WANTED—PARTNER IN A GOOD-PAYING business, $150 required; middle-aged lady preferred. Address G, box 98, TIMES OFFICE. 24

WANTED— Rooms and Board.

WANTED — GOOD BOARD AND ROOMS for gentleman, wife and daughter, in private family where there are no other boarders; must be near Westlake School for Girls; will pay good price for satisfactory home. Address E, box 159, TIMES OFFICE. 26

WANTED — ON NOVEMBER FIRST BY lady and daughter, room and partial board with private family; bath, breakfast at 7; house to be one block from car line, 10 or 15 minutes from city; nice garden; reasonable. Address M.D., 320 BYRNE BLDG. 24

WANTED — AT ONCE, ROOM AND BOARD in private family for widower and two small boys. Address H, box 44, TIMES OFFICE. 24

WANTED—ROOM AND BOARD FOR MARried lady and baby; husband leaving city. Address F, box 183, TIMES OFFICE. 24

WANTED— To Purchase, Real Estate.

WANTED—TO PURCHASE— WANTED—INTERESTED PARTIES.
We would like names and addresses of parties interested in the trend of growth of "GREATER LOS ANGELES." We can show you where to get in ahead of the big advance in values. HOW MANY WOULD REFUSE AN OPPORTUNITY NOW, TO BUY LOTS AT ORIGINAL PRICES, SAY BETWEEN PICO AND WASHINGTON AND EAST OF ARLINGTON? VERY FEW INDEED! We are about to offer 80 acres of splendid land between WILSHIRE BOULEVARD and NINTH STREET AND NO FARTHER OUT THAN HARVARD BOULEVARD—PRICES WILL BE SUCH AS TO MAKE THE SPECULATIVE FEATURE A GREAT DRAWING CARD—HAND IN YOUR NAMES AND AS SOON AS MAPS ARE OUT WE WILL MAIL YOU ONE.
E. A. FORRESTER & SONS 342-3-4 DOUGLAS BLDG. 24

[illegible]

WANTED— To Purchase, Miscellaneous.

WANTED—TO PURCHASE, WELL ESTABlished confectionery store, business that will pay a reasonable profit on an investment of $1500 to $2000. I'm looking for a genuine bargain, and business must be one that will stand the fullest investigation. Prefer store that has not reached its capacity, but can be developed into a handsome money maker. Address me at once, G, box 29, TIMES OFFICE. 24

WANTED—TO BUY FOR CASH, ANYTHING good in furniture, rugs, desks, store and office fixtures, restaurant outfits, exchange your old goods for something better. Home 7983, West 4133. L. C. SKEELS, 207 S. Main.

WANTED — TO BUY FURNITURE AND household goods. If you are going to sell we will pay you one-third more than others; phone us, Main 1117, Home 2154, COLYEAR FURNITURE CO., 222 S. Main st.

WANTED — TO BUY ROOMING-HOUSE OF 10 to 20 rooms; good furniture and has some roomers; will pay cash. See DOLPH GREENE, 407½ S. Broadway, room 45, 'phone 7942. 24

WANTED—TO BUY FOR CASH, HIGHEST price paid for furniture, grocery or merchandise stores, etc. RHOADES & REED, 139 S. Spring st.

WANTED—RAGS; WE ARE PAYING THE biggest price for rags at 131 GAREY ST., and at mill. LOS ANGELES PAPER MFG. CO.

WANTED— Miscellaneous.

WANTED — TELEPHONE YOUR "WANT" ads. to The Times. Special clerks are constantly in waiting at the other end of your 'phone to take your ad. Ring up any time of day or night, Sunset PRESS ONE, Home "THE TIMES." Rate: One cent per word in the Daily Times, 1 1-4 cents per word Sunday.

WANTED—FOR CUSTOMERS, ROOMINGhouses, grocery, fruit, confectionery and cigar stores, and business chances of all kinds. O. H. JONES & CO., 117 S. Broadway. Home 1871. 24

WANTED — ELITE GARMENT CLEANING CO. Dry and steam cleaning; suits sponged and pressed, 50c; pants, 15c; wagons call and deliver. Phones HOME 5912, Red 422. 25

WANTED — PAINTING, PAPER HANGING and tinting, direct for owners or tenants. We do the best of work at reasonable prices. RICE, 304 S. Hope st. Tel. Main 3889. 25

WANTED — A SMALL LIGHT GASOLINE engine. BOYLE 869.

TO LET— Furnished Rooms.

TO LET — ROOMS AND HOUSEKEEPING suites. Come direct to free information bureau and save time. We tell you where to find what you want. Our lists are large, our descriptions complete. TOURIST RENTAL BUREAU, room 10, 208½ S. Broadway. 25

TO LET—HOTEL OHIO, 217 N. BROADWAY, new brick building, steam heat, hot and cold water; free baths, long distance phone; rooms sunny, roof garden, elevator; prices can't be beat in city for the money; 50c and up a day; weekly and monthly rates.

TO LET—FOR $14 YOU CAN RENT THREE rooms, housekeeping, furnished complete, [illegible]

[illegible]

Classified Liners.

TO LET—
Furnished Rooms.

TO LET—
HOTEL CADILLAC,
$02A S. MAIN ST.
New, elegantly furnished, steam heated, sunny rooms, $11 to $18 per month.
Phone Home 4454. Sunset 6008.

TO LET—TO TOURISTS, ET AL; HOUSES, rooms, flats; Bunker hill district exclusively. Furnished or not; also for housekeeping. All prices. Save $2 weekly in car fare and lunch at home. Pure air; 400 feet altitude. One cent fare to top of hill; five minutes to stores. List rooms and houses free with us. H. T. BLAKE, 224 South Broadway, next to City Hall. Phones Home 2375; Black 3472.

TO LET — AT HOTEL MARLBORO, 549-551 S. Grand ave.; new building and furnishings; strictly modern and up to date; finest furnished rooms in the city; service unsurpassed, beds second to none; all large outside sunny rooms; get my prices before going elsewhere. One short block from Central Park.

TO LET — LARGE FRONT ROOM, FOUR windows; also small room. 1240 S. HILL. 25

TO LET—
Unfurnished Rooms.

TO LET—3 SUNNY UNFURNISHED ROOMS for husband and wife; no children, pets, invalids, musicians; references; $20. 1402½ W. PICO. East flat. 24

TO LET—
Furnished or Unfurnished.

TO LET—3 NICE SUNNY FRONT ROOMS, up-to-date, singly or en suite, furnished or unfurnished; light housekeeping also optional; charges reasonable. FLAT A, 1112 W. 7th. Home 7362. 25

TO LET—
Flats.

[illegible]

TO LET—
Apartments—Furnished.

[illegible]

TO LET—
Rooms and Board.

[illegible]

TO LET—
Rooms with Board.

[illegible]

TO LET—
Houses.

[illegible]

TO LET—
Country Homes.

[illegible]

TO LET—
Furnished Houses.

TO LET—$65; FINE NEW RESIDENCE, completely furnished; parlor white enameled, brick mantel, dining-room Flemish oak; sideboard, elaborate pass-pantry; large kitchen, gas range, instantaneous heater; screen porch, laundry tub, water closet and brick cellar. Library Cathedral oak; elegant mantel, center hall, front and back stairs; large front porch and lawn. Upstairs 4 bedrooms; elegant bathroom, 2 porches. Lot 75 feet front. 1671 Roosevelt ave., near 16th st., 5c fare. T. WIESENDANGER, 221 Laughlin Bldg. 30

TO LET—ON THE HILL, NEAR ANGELS Flight, completely furnished, detached house, mission furniture, parlor, dining-room, four bedrooms, kitchen, butler's pantry, porches, toilet, bath, instantaneous heater, on ground floor, two bedrooms upstairs; rooms all large and sunny; three open fireplaces, gas, telephone, fine high location, facing east; every way a desirable home, amid tropical grounds; would lease three months or longer. 221 S. OLIVE ST. 24

TO LET—$22.50 PER MONTH, NICELY furnished five-room cottage, bath, 1420 CONNECTICUT ST., between W. 10th and 11th st., near Valencia st. 24

TO LET—
Stores, Offices, Lodging-houses.

TO LET—GROUND FLOOR AND BASEMENT of building, 224 S. Los Angeles st., cor. Boyd., containing about 12,000 square feet. Alley in rear, side and front entrances, electric elevator, cement floor in basement. Apply at office
THE SUN DRUG CO.,
Second floor, 224 S. Los Angeles st.

TO LET—
TO ANYONE CONTEMPLATING THE RESTAURANT OR CAFE BUSINESS, OR A FIRST CLASS BARBER SHOP, WE HAVE AN UNPARALLELED LOCATION AT NOS. 312 AND 304 W. SEVENTH ST. (THE WATERVILLE.) RENTS ARE LOW AND AN OPPORTUNITY AFFORDED TO THE RIGHT SORT.
—SEE—
W. M. GARLAND & CO.,
NO. 224 HUNTINGTON BUILDING. 25

TO LET—
HALF OF A LARGE STORE ON BROADWAY, NEAR FIFTH ST.; LONG LEASE.
MINES & FARISH,
25 315 S. HILL ST.

TO LET—
STORES, OFFICES, LOFTS,
WAREHOUSES AND FACTORY SITES.
HOTELS AND ROOMING-HOUSES.
WE HAVE ALL THE
AVAILABLE LOCATIONS.
RENTAL DEPARTMENT.
R. A. ROWAN & CO.,
200 H. W. HELLMAN BLDG.

TO LET—
STORES AND LOFTS.
IN ALL PARTS OF THE CITY. IF YOU WANT A GOOD LOCATION FOR ANY KIND OF BUSINESS, WHOLESALE OR RETAIL, SAVE TIME AND TROUBLE BY GOING TO
MINES & FARISH,
24 315 S. HILL ST.

TO LET—
STORES, OFFICES AND WAREHOUSES.
COME DIRECT TO
A RENTAL FIRM.
WRIGHT & CALLENDER,
323 SOUTH HILL ST.

[illegible]

TO LET—
Miscellaneous.

[illegible]

TO LET—
Farming Lands.

[illegible]

FOR SALE—
Houses.

FOR SALE—
We have a beautiful bungalow, contains 6 attractive rooms, cove ceilings, artistically decorated; modern in every detail; north front; nice lot; located on a pretty street; just west of Figueroa on 32nd street; a fine district; this is a home that will appeal to anyone. The price is very low.
—$3650—
$1000 CASH. BALANCE EASY TERMS.
EUGENE R. BROOKS, with
F. E. ROBINSON & CO.,
24 216-217 Pacific Elec. Bldg.

FOR SALE—
BUNGALOW WITH SIX ROOMS.
CLOSE TO ADAMS STREET.
This fine bungalow is located on one of the most beautiful streets in the city; fine 50-foot avenue, with many shade trees. It is a bungalow a little different from any other bungalow built. The reception hall is very attractive; floors downstairs are oak, the bedroom floors are polished; the lighting fixtures are the very newest style; splendid modern bathroom; good large screen porch; convenient kitchen; many windows. The dining-room is as pretty a room as one often sees; quarter-sawed oak floors; plate glass and casement windows; built-in seats and buffet; very artistic mission mantel with open fireplace. This beautiful room is paneled five feet high, and finished with plate rail; beamed ceilings; woodwork finished in antique oak; you really [illegible]

FOR SALE—
WRIGHT & CALLENDER,
319-23 S. HILL STREET.
$2000.
SPLENDID LOT CLOSE IN ON WEST ELEVENTH STREET,
WITH
FIVE-ROOM COTTAGE.
THIS IS
A BARGAIN.
PROSPECTIVE BUSINESS PROPERTY.
CALL AT ONCE.
24 WRIGHT & CALLENDER,
319-323 S. HILL STREET.

FOR SALE—
WRIGHT & CALLENDER,
319-323 SOUTH HILL STREET.
NEW FIVE-ROOM MODERN COTTAGE.
$1850.
$150 CASH AND $15 PER MONTH.
CLOSE IN.
ONE BLOCK FROM CENTRAL AVE.
ONLY 11 MINUTES FROM FIRST AND SPRING STREET.
CALL AT ONCE.
24 WRIGHT & CALLENDER,
319-323 S. HILL STREET.

FOR SALE—BY
MINES & FARISH, AGTS.,
315 S. HILL ST.
$6000 This 8-room house, with 4 bedrooms, is very attractive and could not be duplicated for the price; it has been built two years, and the lots have advanced since. It is larger than the family require, and they are willing to sacrifice. Anyone wanting a home of this size would do well to see this place before buying. It is well built, very artistic and convenient; in the heart of the "Westlake Section." Lot 50x165.
MINES & FARISH,
24 315 S. Hill st.

FOR SALE—
Two special bargains if sold soon, as owners are leaving the city and properties must be sold at once. One 6-room cottage in Bonnie Brae district, large rooms, modern, first-class in every particular, nice home, worth $4000; can be bought for considerable less if taken at once; nice lot 50x125; everything in first-class condition and lovely home; must be seen to be appreciated. Also one 7-room cottage with nice lawn in front and all kinds of fruit in the rear; a lovely home; can be bought for $2800, easy terms, mortgage on property now for $1500 at 8 per cent.; balance can be arranged to suit purchaser. Owner is leaving the city and does not want to rent property, and will give good terms. This is a nice home and worth more money.
Come in and I will show you these properties.
J. A. MORLAN & CO.,
26 302 Fay Bldg., Third and Hill sts.

FOR SALE—
ARE YOU PAYING RENT?
WHY?
A payment of $500 down, and $30 monthly will secure one of the most attractive 6-room bungalows you'll find in the city for the money. New and modern in every respect, having polished floors, paneled dining-room, flemish oak finish in front rooms, white enamel in bedrooms, etc.; beautiful large, airy bathroom between first and second bedrooms; conveniently arranged kitchen and pantry; attractive built-in sideboard in dining-room. Photograph may be seen at our office.
JONES & RYDER LAND CO.,
Ground Floor. 218 W. Third st. 24

FOR SALE—
BARGAINS FOR THIS WEEK.
[illegible]

[illegible]

FOR SALE—
Houses.

[illegible]

Classified Liners.

FOR SALE— Houses.

FOR SALE— HOW MONEY GROWS.

TENANTS KNOW HOW MONEY GOES.

LANDLORDS KNOW HOW MONEY GROWS.

HOW WOULD YOU LIKE TO BE THE LANDLORD? LOOK THE FOLLOWING LIST OVER AND IF YOU DON'T FIND A LOCATION THAT SUITS YOU, TELL US WHAT YOU WANT AND WE WILL DO THE REST. THESE HOMES ARE BARGAINS AND LOCATED IN A LOCALITY WHERE A GOOD CLASS OF COLORED PEOPLE LIVE.

[illegible]—room cottage on lot 50x150; built one year; modern in every particular; located in [illegible]; easy terms.

[illegible]-room cottage on lot 40x146, located on double street; modern in every particular; will make terms to suit.

[illegible]-room new cottage, on lot 25x150, located on Ceres ave., $500 equity to trade for [illegible]; easy terms.

[illegible]-room house on lot 40x150, located on [illegible] ave., $500 down, $15 per month.

[illegible]-room house on Gladys ave., lot 50x[illegible], terms to suit.

[illegible]-room house, on lot 50x150, located on [illegible] st.; barn, chicken corral, cow, etc.; [illegible] down, $[illegible] per month.

[illegible]-room cottage on Hawthorne st.; lawn, [illegible], bath, gas and all modern improvements; [illegible] down, $[illegible] per month; this is walking distance from center of business district, and a bargain.

[illegible]-room cottage, on lot 50x150; barn, flowers, etc., close to school and car line; located on Lake Shore ave.; $300, $15 [illegible].

[illegible]-room cottage, on lot 40x140, located on [illegible] st.; small payment down, $15 per [illegible].

[illegible]-room cottage, on lot 40x146, small [illegible] down and $12 per month; located on [illegible] st.

[illegible]-room house on Hobson st.; lot 40x140; [illegible] corral, barn, nice lawn, etc., $[illegible], $[illegible] [illegible].

FITZGERALD REALTY CO., 225 S. BROADWAY. 24

FOR SALE—

SEE THIS HOLLYWOOD HOME.

LOCATION IS IDEAL.

If you have ever visited Hollywood you know it is the ideal place for homes, and in the beautiful section there is no finer [illegible] than this. The grounds are 150x[illegible] [illegible] all highly improved, with lawns, flowers and all kinds of fruit trees. The house has [illegible] large rooms, and is built of frame and [illegible]; the house is unusually well built, [illegible] of the materials used having been constructed specially for this house. The lower [illegible] is finished entirely in quarter-sawed oak, [illegible] piano polish; floors quarter-sawed oak; [illegible] ceilings; several mantels; good, large [illegible]-rooms; two baths; five lavatories; [illegible]. On the third floor there is a [illegible] billiard-room, card-room and servants' [illegible]; cement basement with laundry and [illegible] eastern furnace. The living-room is an [illegible] beautiful room, 18x23 feet; plate-glass windows on three sides, one of the windows being ten feet wide; this living-room is [illegible] with quarter-sawed oak of 5-ply thickness and the doors are made of this same [illegible] oak; quarter-sawed oak beamed ceiling [illegible] frieze. The mantel is eight feet [illegible]

FOR SALE— City Lots and Lands.

FOR SALE—

VICTOR HALL LOTS.

BUY FOR PROFIT OR HOME.

No tract was ever opened in the city that has shown and still does show such activity as the Victor Hall tract. Prices have moved upward in this tract from the start, and the choice lots that you can buy are getting fewer every day. Put your money where profits are sure.

$900—Western, close to Adams	50x150
$1000—Dalton, near Jefferson	50x150
$1050—Hobart, bet. Adams and Jeff.	50x150
$1100—Dalton, close to 30th	50x150
$1150—Lasalle, south of 29th	50x150
$1175—Lasalle, north of 29th	50x150
$1200—Brighton, near 30th	50x150
$1250 each—4 east fronts, Normandie	50x150
$1255—Halldale, only lot left	50x150
$1300—Brighton, near 30th	50x150
$1350 each—4 lots together, Dalton	50x150
$1400—Brighton, corner, very fine	50x150
$1475—Dalton, one of the finest lots on street	50x150
$1500—Dalton, east front, near 27th	50x150
$1500—Dalton, bet. Adams and 27th; $420 cash required	50x150
$1550—Dalton, fine east front	50x150
$1600—Dalton, very close to Adams	50x150
$1750—Normandie, east front	50x150
$1900—Halldale, fine corner	50x150
$2000—Brighton, large corner	76x150
$2500—Brighton, finest lot in tract	75x150
$3000—Normandie, corner	70x150

ALTHOUSE BROS., MEMBERS L. A. REALTY BOARD, 224 LAUGHLIN BLDG.
MAIN 263. HOME EX. 263. 24

FOR SALE—

M. L. WICKS.

REAL ESTATE.

123 HELLMAN BLOCK.

LOS ANGELES, CALIFORNIA.

HOME PHONE 858.

LEVEL CITY LOTS.

$150 TO $300 EACH.

EASY PAYMENTS.

ONE HUNDRED AND TEN LOTS, NINETY-SIX OF WHICH ARE LEVEL WITH A GENTLE SLOPE TO THE SOUTH. LARGE LOTS 50x150 AND 50x119 FEET TO ALLEYS TEN TO SIXTEEN FEET WIDE. FOR SALE ON EASY TERMS; THIRTY DOLLARS DOWN AND TEN DOLLARS A MONTH, 6 PER CENT. INTEREST; NO TAXES UNTIL OCTOBER, 1907. ELECTRIC ROAD TO CORNER EUCLID AVENUE. (EUCLID AVENUE BIMINI BATH LINE.) BROADWAY AND FIRST STREETS, WHERE, BEGINNING WITH SATURDAY, A TEAM WILL AWAIT YOU TO SHOW THE PROPERTY. ON STEPHENSON AVENUE AND SOUTH OF IT ON AND EAST OF LORENA STREET. TERMS THIRTY DOLLARS CASH; BALANCE TEN DOLLARS A MONTH, SIX PER CENT. INTEREST. FIRST PAYMENT CAN IF NECESSARY BE DIVIDED INTO THREE TEN DOLLAR MONTHLY OPTION PAYMENTS. SEE THESE THEY WILL INCREASE IN VALUE.

M. L. WICKS, 123 I. W. HELLMAN BLDG., SECOND AND BROADWAY.

FOR SALE—

NOTICE.

OUR NUMBER 4.

BOWEN & DOLTON'S BOYLE HEIGHTS TRACT.
S.E. corner of 4th and Mott sts., four blocks east of Hollenbeck Park, has just been put on the market.

OUR LOTS ARE LARGE.

OUR PRICES LOW.

OUR TERMS EASY.

High, sightly, above the fogs, no frost, 12 minutes to Spring and Third sts, 5 cent car fare.

TO HOMESEEKERS OR INVESTORS.

We know of no better proposition, as Boyle Heights is fast coming to the front.

OUR STREET WORK IS A NUMBER ONE

And will be completed as soon as possible.

GO OVER TODAY AND INVESTIGATE FOR YOURSELF.

Agent and branch office on tract.

Take Boyle Heights green car direct to tract, southeast corner 4th and Mott.

BOWEN & DOLTON, 439-440-441 Douglas Bldg. Members L.A.R.B.

FOR SALE— SOUTH ARLINGTON AVENUE TRACT.
THE BIGGEST SALE IN LOS ANGELES.
ONE-HUNDRED AND TWENTY LOTS.
72 SOLD SINCE FRIDAY MORNING.
THE LAST DAY AT ORIGINAL PRICES.
PRICE WILL BE RAISED TONIGHT.
LARGE LOTS IN THE BON-TON DISTRICT.
SOUTHWEST.
HIGH CLASS STREET IMPROVEMENTS TO BE PUT IN.
[illegible]

FOR SALE— City Lots and Lands.

FOR SALE—

SOUTHWEST.

PLATEAU SECTION WHERE VALUES ARE BOUND TO INCREASE.

WE ARE AUTHORITY ON VALUES IN THIS QUARTER.

ARLINGTON HEIGHTS.

$950—Sixth ave., near 2d, 50x150.
$1050—Fifth ave., near Washington, 50x140.
$1100—Fifth ave., east front, near 25th st., 50x145.
$1175—Fourth ave., near Grant, 50x140.
$1350—Fourth ave., east front, 50x140.
$1575—Fourth ave., near 2d, east front, 50x140.
$3800—W. Washington st., 100-foot corner.

KINNEY HEIGHTS.

$1450—21st st., near Cimarron, 50x127.
$1575—22nd st., north front, near Arlington, 50x160. (Sold.)
$1800—25th st., near Cimarron.
$2500—Washington, between Hermosa and Cimarron.
$2600—2d st., north front, near Arlington, 75x155.
$2800—25th st., near Hermosa, 75x150.
$3750—Cor. 22d and Arlington, 93x155.
$10,000—A magnificent corner on W. Adams.

ANGELUS VISTA.

$1750—Wilton Place, near 16th, 50x178.
$1800—St. Andrews Place, near 13th, 50x178.
$2250—St. Andrews, east front, 50x178.
$5100—St. Andrews Place, 150x178.

We can deliver any of the above properties at the prices quoted.

HERRON REALTY CO., 24 [illegible] H. W. Hellman Bldg.

FOR SALE— THE NEW CAR LINE.

WESTERN AVENUE IS BUILDING.

COME OUT AND SEE FOR YOURSELF. This is the last call on present prices in this locality; the tide of higher values is rising and now is the time to act. Acreage is selling at prices that makes our lots cheaper proportionately than acreage. For instance, we can sell you lots in our Melrose Avenue tract, with street improvements, for only $400. The adjoining acreage has sold for $1300 per acre. We could only get 4½ lots to the acre, which at $1300 per acre is a ground cost of $290 per lot. The street improvements will increase the wholesale cost to $350 per lot at least. Do you think the owners of that acreage will ever sell a lot for $400 on easy terms? NOT MUCH. But we will right now, if you hurry. Remember our war cry, "Buy in the Western-ave. section between Hollywood and Wilshire blvd." Take the Colegrove car to Western ave., where our branch office is located and we will show you the place where your dollars will be safer and more active than in any other section of Los Angeles; and it only requires a few of them to make a deal.

COME OUT TODAY. CHAS. S. MANN, 2[illegible] W. 4th st., Home 'phone 4171. Sunset Main 4[illegible].
BRANCH OFFICE, Western ave. and Colegrove car line. H. D. CANNE, Mgr., Home 'phone 5[illegible].

FOR SALE—

VENICE VIEW HEIGHTS TRACT.

The finest suburb between Los Angeles and the ocean, a beautiful view of the valley and beach that will appeal to any one, high elevation, above the fog.

OUR LOTS ARE LARGE.

OUR PRICES ARE SMALL.

OUR TERMS ARE EASY.

ALL LOTS 50x150 FEET TO ALLEY.

PRICES $250 AND UP.

These lots are selling, do not delay if you want a choice lot, that will bring you a good margin of profit.

EUGENE R. BROOKS, with F. E. ROBINSON & CO.
Phones—Home 5548. Main 6077.
216-217 PACIFIC ELEC. BLDG. 24

FOR SALE— WE WANT GOOD LOTS. FOR SALE.

We have calls every day for good building lots and well located business corners. Right priced and good located property is always in demand. You can sell your property now if you are not unreasonable in your demands.

Give us your lowest price and best terms.

We can sell your property.

EUGENE R. BROOKS, with F. E. ROBINSON & CO., 216-217 Pacific Elec Bldg.
Phones—Home 5548. Main 6077. 24

FOR SALE—

A SNAP FOR AN INVESTOR.
Over 250 feet front by 110 feet deep, fronting electric car line; 5c FARE, 2 CORNERS.

—$5000—

It will be worth $7500 this winter; non-resident owner; water laid and street work done. 20 MIN. TO SECOND AND SPRING STS. Prospective business street. Offer open for few days only.

J. FRANK WARE. 49th and Moneta ave., owner's representative. Tel. South 34. Office 50th and Moneta ave. Main-st. cars. 25

FOR SALE— WRIGHT & CALLENDER, 219-223 SOUTH HILL STREET.
NEW FIVE-ROOM MODERN COTTAGE.
$1850.
$250 CASH AND $15 PER MONTH. CLOSE IN.
ONE BLOCK FROM CENTRAL AVE. ONLY 12 MINUTES FROM FIRST AND SPRING STREET.
DON'T DELAY. CALL AT ONCE.
WRIGHT & CALLENDER, 219-223 S. HILL STREET. 24

FOR SALE—$300 AND UP. BEAUTIFUL LOTS SOUTHWEST, —ON— TWO CAR LINES. THE FINEST EVER PUT ON THE MARKET. BEAUTIFUL TREES ON EVERY LOT. 50x150 TO LARGE ALLEY. 100x150 TO LARGE ALLEY. IF YOU WANT A BEAUTIFUL HOME OLIVETTA HEIGHTS IS THE PLACE. FOR INVESTMENT. YOU CAN DOUBLE YOUR MONEY IN 90 DAYS. COME EARLY THIS MORNING. GET IN ON THE GROUND FLOOR. MARSHEL LOWE & JORDON, GROUND FLOOR, 2[illegible] MERCANTILE PLACE. MAIN [illegible], 2 R; HOME [illegible]. 25

[illegible]

FOR SALE— City Lots and Lands.

FOR SALE— 5-ACRE HOME RANCH.

HIGHLAND PARK ANNEX. $4200.

Fronting on two streets, one street on which car line to run on.

Improved with four-room cottage, 10-foot windmill, 80-foot bricked well; barn and chicken corrals.

Almost entire acreage in blackberries, everbearing. Some assorted fruits on the place.

THIS WILL BEAR INVESTIGATION AT ONCE.

JONES & RYDER LAND CO., 219 West Third Street, Country Department. 24

FOR SALE— —100x150— —100x150— ON FIFTH AVENUE! ON FIFTH AVENUE!
An elegant buy; cheaper than new tract price one-eighth mile further west; owner non-resident, says sell; there's big things doing all round this tract; watch values rise; get in now; just north of 16th st. car line. Call up or see J. R. KEEL & CO., 806 Mason Bldg., Broadway and Fourth. 'Phones Home 1010, Red 6[illegible].

FOR SALE— SEE THE FLORENCE VILLA TRACT, before buying lots for a home.
Close to good school and church. Cement sidewalks. Water piped to every lot.
$350 and up. Easy terms.
MRS. GUSTAV S. SMITH, Sole Agent, 219 H. W. Hellman Bldg. Main 2712.
Branch office at Florence and Long Beach Avenues. 25

FOR SALE— —VERNON PARK— —AND— —VERNONDALE—
The tracts that are sure to treble in value inside of one year, hundreds of houses being erected, best soil, purest water, best car service and nearest-in property for the money in Greater Los Angeles. We can sell choice lots, at $450 and up, on easy installments. What we have done for hundreds of others we will do for you. Before buying, take E. 12th-st. and Hooper-ave. cars south on Spring st. to 48th and Ascot ave., or 51st and Ascot ave. Agents there at all times. Office open Sundays. Headquarters for Vernon real estate. For maps and full information see GRIDER & HAMILTON, 2[illegible] W. Second st.

FOR SALE— ROOSEVELT AVENUE. ROOSEVELT AVENUE.

[illegible]

FOR SALE— City Lots and Lands.

FOR SALE—WE SELL THE HILLS. One of the finest close-in clean corner east front lots in Los Angeles, 50x135 to an alley, fine view of ocean, mountains, city and country; overlooks Echo Park, near Sunset blvd., northwest; can't buy any other lot in that half block for a cent less than $1500, but we can deliver this for $1200, part cash. It's a great bargain. See the RANNELLS LAND CO. about this. 127 N. Main. Phones Home 7781, Sunset Main 2[illegible].

FOR SALE— QUICK MONEY MAKER. 25 lots in one block, handy to street car. Streets and walks done and paid for. South part of city in rapidly growing locality. $12,600 for quick deal. Lots in adjoining tracts selling for $600 up. W. F. THORNE & CO., Room 311, 218 South Broadway. 24

FOR SALE— LOTS—LOTS. LOW PRICES. EASY TERMS. $5 down, $10 down, $20 down, $25 down. $50 down, $75 down, $100 down, $150 down. Balance on time. Buy a lot for a home or investment. G. W. SOUTHARD, 420 Copp Bldg., 218 S. Broadway. 24

FOR SALE— ST. JAMES PARK PROPERTY. 10-room house with barn on lot 150x100 feet to alley; most desirable location in the city; only lot for sale. See J. C. MERRILL, 215 H. W. Hellman Bldg. 'Phones—Main 3004, Home 6061.

FOR SALE— $4000. —TWO LOTS— $4000. COME IN AND TELL ME WHERE YOU CAN BUY AS CLOSE-IN LOTS, FOR LESS THAN $5000. C. P. DEYOE, 302 LAUGHLIN BLDG. 24

FOR SALE— WESTLAKE HEIGHTS. CHEAPEST LOTS IN WESTLAKE. ONLY A FEW LEFT. HAMBRIGHT, 24 428 Laughlin Building.

FOR SALE— LOTS. LOTS. LOTS. LOTS. In every section. Bargain list to choose from. Homeseekers find lower prices and investors get the best on the market by coming here direct. EMIL FIRTH, 411-417 Laughlin Bldg., 315 S. Broadway. 23

FOR SALE—BUY A LOT AMONG HIGHEST class surroundings, in Wiesendanger's Prospect Park tract, $350, ¼ cash; fine street improvements; the palatial residences of Longpre, Bartlett, Arthur Letts in full view; high above fog and frost. Take Hollywood car to office, corner PROSPECT AND VERMONT. 5c fare. 29

FOR SALE— WESTLAKE HEIGHTS. WESTLAKE HEIGHTS. ONLY 3 BLOCKS FROM THE PARK. HAMBRIGHT, 24 428 LAUGHLIN BLDG.

FOR SALE— CHAS. VICTOR HALL TRACT. Lots in this popular tract [illegible]

[illegible]

FOR SALE— City Lots and Lands.

FOR SALE—AN IDEAL PLACE FOR A home; above frost and fog; build your house in Wiesendanger's Prospect Park tract. Take Hollywood car to office, corner VERMONT AND PROSPECT BLVD. 5c fare. 29

FOR SALE—N. HILL; $4500; INCOME PROPerty; $2000 cash, balance long time, 6 per cent.; rent $32 month; close in; snap. F. E. LEE, 117 S. Broadway. 29

FOR SALE—IN SOUTH WOODLAWN TRACT choice lot, only $350; cheapest ever; "you will have to hurry." DOYLE, 501 Frost Blk., 145 S. Broadway. 24

FOR SALE—FOR PROSPECT PARK LOTS take Hollywood car to Wiesendanger's office, corner VERMONT AND PROSPECT AVE. 5c fare. 29

FOR SALE—FOR PROSPECT PARK LOTS take Hollywood car to Wiesendanger's office, corner VERMONT AND PROSPECT AVE. 5c fare. 29

FOR SALE—FOR PROSPECT PARK LOTS take Hollywood car to Wiesendanger's office, corner VERMONT AND PROSPECT AVE. 5c fare. 29

FOR SALE— Business Property.

FOR SALE—

A VALUABLE LOCATION FOR FLATS OR APARTMENT HOUSE.

[illegible]x165 FEET, WEST SIDE, BET. 3RD AND 4TH ON FIGUEROA ST.

A building erected on this lot will pay good interest and will always be rented.

ONLY $10,500 IF SOLD BEFORE NOV. 1ST.

A. E. HALSEY, 704-705 Braly Bldg.

FOR SALE — CHEAP, THE N.E. CORNER of 11th and Denver; this is a splendid proposition for income property; lot 40x120 with a 20-room apartment house rented for $115 per month; 11th st. so near Figueroa is, and will always be, good property. Price $12,000. J. C. FLOYD.

Flower st. between 18th and Washington, 8-room modern, lot 50x150. See what sales have been made in that section and note the price, $7500. Straight loan of $4500. Only $3000 cash. Don't forget the location and price. J. C. FLOYD.

Owner of this property wants money. Have you got it, and do you want property in the vicinity of 8th and Central? 100x125 with 5-room house for $[illegible].

J. C. FLOYD, L.A.R.B., 205-6 Mason Operahouse. 26

FOR SALE—

[illegible]

FOR SALE— Business Property.

FOR SALE—[illegible]

INVEST IN BUSINESS PROPERTY.

BELOW ARE THE INVESTMENTS.

Have you any idea of the profits that have been made on business property in the past year? The coming year will make these profits look small. Opportunity is awaiting you on every hand. Strike NOW—while the iron is hot.

[illegible]x176—Washington, close to Figueroa. $[illegible]

[illegible]x120—Corner on 16th, close to Figueroa. $[illegible]

[illegible]x130—Best buy on 18th street today. Fine corner, just west of Figueroa; has two modern houses; yearly income $720. Price ..$[illegible]

[illegible]x176—On Washington, near Figueroa, lot with 9-room house ....$[illegible]

[illegible]x150—Two blocks from Flower and 9th streets ....$[illegible]

[illegible]x150—Flower, close to Pico, lot with 10-room house; yearly income $[illegible]. Price ....$[illegible]

[illegible]x165—Flower, near 10th; cheapest lot north of 11th street $13,000

72x150—West Ninth, ½ block from Figueroa ....$14,[illegible]

50x120—Figueroa, near 9th, best buy north of 10th ....$15,[illegible]

74x165—Figueroa, near Pico, improved with 15-room house ....$[illegible]

125 feet on Hill, corner on Hill, south of Pico, improved with modern house ....$[illegible]

Figueroa, near 11th, improved with 6 flats, yearly income $1[illegible]. Price ....$[illegible]

60x160—Olive street, half block from 5th, improved $45,000

120x155—Corner on Main, near Pico, nominal improvements bringing $100 per month...$72,000

104x120—Corner on Hill street, per foot...$[illegible]

120 feet on Hill street, good corner, per foot ....$[illegible]

ALTHOUSE BROS., MEMBERS L. A. REALTY BOARD, 224 LAUGHLIN BLDG.
MAIN 263. HOME EX. 263. 24

FOR SALE—BY

I. M. HOLLINGSWORTH & CO., 223 H. W. HELLMAN BLDG.

ONLY $11,000. ONLY $11,000.

WHAT FOR? WHAT FOR?

FOR THE BEST INVESTMENT IN THE FAVORITE FIFTH STREET SECTION.

ONLY $11,000 CASH REQUIRED. ONLY $11,000 CASH REQUIRED.

[illegible]

Classified Liners.

FOR SALE— Business Property.

FOR SALE—
WEST PICO STREET.
WEST PICO STREET.

THE BUY OF THE STREET.
THE BUY OF THE STREET.

Right in the heart of the liveliest business section of Pico, where values will double in less than 12 months, we have a lot 51x128, improved with a store and flat building renting for $100 a month.

PRICE $12,000!!

This price is for a quick turn only and will go to $15,000 in a few days, and it will bring it, too. If you want it, get around to our office as soon as you can this week.

GILBERT & FISHER,
805-806 H. W. Hellman Bldg.
'Phones Home 7600, Main 6516. 24

FOR SALE—

EAST FIFTH STREET.
EAST FIFTH STREET.

SOUTHWEST CORNER.
SOUTHWEST CORNER.

NEAR MAIN STREET.
NEAR MAIN STREET.

INCOME PROPERTY.
INCOME PROPERTY.

100 FT. FRONTAGE—100.
100 FT. FRONTAGE—100.

$800 FRONT FOOT—$800.
$800 FRONT FOOT—$800.

ASK US ABOUT THIS.
ASK US ABOUT THIS.

J. R. KEEL & CO.,
306 MASON BUILDING,
BROADWAY, COR. FOURTH,
24 HOME 1010; RED 6856.

FOR SALE—
BOYD ST. (No. 336.) $80,000.
30-room frame building; lot 150x110 to alley; we have tenant who will take long lease on property.
FIGUEROA STREET. $24,000.
120x150; near Third st., with 2-story frame building; cheapest property in block.
OLIVE STREET. $9000.
(54x120.) Just north of First; high ground; ideal for close-in rooming-house.
FIGUEROA STREET. $2500.
50x150, about 600 feet south of Temple street.
STEPHENSON AVENUE (CORNER) $2500.
25x140, just east of Alameda, in factory district.
EACH IS A GOOD BUY.
P. J. M'GARRY & CO.,
301 Bryson Blk. 28

FOR SALE—$7500—
PICO STREET PICO STREET
FINE INCOME PROPERTY, LOT 40x150 TO ALLEY, NEW MODERN APARTMENT BUILDING; RENT $75 PER MONTH; PAYING 12 PER CENT.; MORTGAGE $2500, 6½ PER CENT. ONLY $5000 CASH REQUIRED.
A. C. GOLSH & CO., SOLE AGENTS,
25 207 S. BROADWAY.

FOR SALE — BUSINESS LOT, 42x142, NEAR corner of Eighth and Central; 7-room house, sell with or without house; also lot adjoining. SINCLAIR, 109 S. Broadway. Home 1337. 28

FOR SALE— Hotels and Lodging-houses.

FOR SALE—IF YOU WANT A FAMILY HOTEL of 40 rooms; rent $175; long lease; located on S. Hope st.; walking distance; full all the time; fine lawn, trees and flowers; fine furniture and fully equipped; clearing over $300 per month; come and see us; will exchange for larger place or city property; the price is right.
Also 28 rooms, close to Central Park; 24 S. Broadway, near Sixth st.; running water in all rooms; 40-room apartment, S. Hope, on the hill; the above have low rent and good leases and nicely furnished; we can make price so low you will be astonished. ROOMS 321-22 American Bank Bldg., Second and Broadway. 'Phone 2940. R. J. Smith & Son. 24

FOR SALE—
$4750—70 rooms, completely furnished, on fine business street. Rent $130.
$3000—28 rooms, 12 apartments, new house, new furniture, rent $120.
$4000—40 rooms, 18 apartments, rent, $160.
$3000—36 rooms, 12 apartments, rent $120.
$6000—22 apartments, 86 rooms. Roof garden, sun parlor, new. Modern, beautiful, private baths, rent $400.
$16,000—210 rooms, 70 apartments, close in, rent $700.
WIESENDANGER, 221 Laughlin Bldg.

FOR SALE—FOR CASH; ONLY THE BEST. Apartment and rooming-house for $2750, in Los Angeles; rent less than $4 per room; 3 years' lease, longer if desired; will deliver this clear at above price; pays $100 per month exclusive of rent; desirable locality, new building, 36 rooms, electric lights, gas and call bells for each room.
J. R. RICHARDS HOTEL BROKERS CO., 321 Laughlin Bldg.

FOR SALE—RYDER REALTY CO., 226 MERCANTILE Place. Rooming house, 22 rooms, all new furniture, fine piano, new brick building, good location, low rent, with lease, house full of nice people, this is a money maker, but for good reasons must sacrifice at once, $1200 buys the bargain. See it today. RYDER REALTY CO., 226 Mercantile Place. 24

FOR SALE — ROOMING-HOUSE AT ANGELS' Flight, lovely location; neat, clean, homelike, new house, new furniture; clears $100 per month; 28 rooms, long lease; we are mining men, going to mines; will give best bargain in city. See owners, M'FATRIDGE BROS., 319 S. Spring st. 24

FOR SALE—BY J. R. RICHARDS HOTEL Brokers' Co., 321 Laughlin Bldg. First class hotels, apartment houses and rooming houses, country hotels, new hotel buildings for lease on favorable terms. J. R. RICHARDS HOTEL BROKERS CO., 321 Laughlin Bldg.

FOR SALE — HOTEL, 30 ROOMS, CORNER, all outside rooms, center of town, magnificently furnished; long lease; part cash, balance to suit. OWNER, office 1, 345½ S. Hill. Apply 9:30 to 12 a.m.

FOR SALE—WE HAVE FOR SALE ONE of the best paying apartment houses in the city; finest location and best money maker of its size. EARL ALDERSON & CO., 306 Laughlin Bldg.

FOR SALE—OR EXCHANGE, THE BEST transient house in the city, 55 rooms, choice location, easy terms, perfectly clean, but not new. Apply JAS. KINCHELOE, 542 South Broadway.

FOR SALE—$3500 BUYS MODERN 52-ROOM rooming-house on Broadway; hot and cold water, steam heat, elevator service. Call at Room 18, 205 W. FIFTH ST. 24

FOR SALE—$1200; 35-room lodging-house, finely furnished, cheap rent, long lease, good location; the best buy in the city. A. WUERZ, 234½ N. Spring. 24

FOR SALE — WILL SELL AT INVOICE, elegant new furniture of 15 rooms, Hill near Fourth; 13 rooms, $1250, rent $65. MRS. COOK, 434 Hill. 24

FOR SALE — FURNITURE OF 6-ROOM house, nice home, fine location for renting; rent $30 month. 707 10TH ST. Must be sold this week.

FOR SALE—BIGGEST BARGAIN IN CITY, only $400 for a 28-room rooming-house, good furniture, lease, etc. Apply 808 E. FIFTH ST. 26

FOR SALE—$350 BUYS 21-ROOM ROOMING-house on Broadway; cheap rent; good lease. Call at Room 18, 205 W. FIFTH ST. 24

FOR SALE—NINE-ROOM ROOMING-HOUSE well furnished rooms; all rented; long lease; rent only $35. 863 MAPLE AVE. 26

FOR SALE—$500 BUYS 11-ROOM ROOMING-house on Fourth street; a snap. Call at Room 18, 205 W. FIFTH ST. 24

FOR SALE—$1300 HANDLES 41-ROOM rooming-house on Spring street. Call at Room 18, 205 W. FIFTH ST. 24

FOR SALE—PORTLAND HOTEL; PRICE $2000. Call 444½ S. SPRING ST. 29

FOR SALE— Flats.

FOR SALE — FOUR CHOICE FLATS, 22 rooms, near to business and several car lines, strictly modern; lawn and large shade trees; rents about $90 per month. OWNER, South Park Station. Phone South 2565. 24

CONTRACTORS— And Builders.

N. F. WHITTEMORE,
CONTRACTOR & BUILDER.
If you are contemplating building, give us a call and see our plans and prices. All kinds of buildings, built on small monthly payments. 312 O. T. JOHNSON BLDG. Main 6423. 29

LOS ANGELES JOBBING CO. WILL SAVE you money on roofs, office fixtures and general repairs; small jobs given personal attention. 111 E. 15TH ST. Main 8111. Home 7545.

BEFORE LETTING YOUR CONTRACT, FIGURE with us; good work done at reasonable prices; plans furnished on application. O. SEELYE & SON, 318 Laughlin Bldg.

FOR SALE— Country Property.

FOR SALE—BARGAIN! BARGAIN!

WE HAVE FOR SALE ONE OF THE CHEAPEST RANCH PROPERTIES ON THE LOS ANGELES MARKET. IT CONSISTS OF 44 ACRES, LOCATED 2½ MILES NORTH OF HOLLYWOOD, AND WITHIN 9½ MILES OF THE COURTHOUSE, LOS ANGELES. THE SOIL IS A SANDY LOAM, 34 ACRES BEING PERFECTLY LEVEL, AND ONE OF THE BEST PIECES OF SOIL IN THE COUNTY. CANNOT BE SURPASSED FOR GROWING ALFALFA, WALNUTS, BERRIES, POTATOES OR VEGETABLES. WILL AVERAGE 12 TONS PER ACRE IN ALFALFA, AND WILL RUN 150 SACKS OF POTATOES TO THE ACRE. ADJOINING PROPERTIES CANNOT BE BOUGHT FOR LESS THAN $250 PER ACRE. YOU HAVE THE ADVANTAGE OF BEING CLOSE TO LOS ANGELES MARKET, AND HAVE PLENTY OF WATER AT A DEPTH OF 30 FEET. DO NOT FAIL TO INVESTIGATE THIS PROPERTY IF YOU ARE IN THE MARKET FOR A BARGAIN. PRICE ONLY $110 PER ACRE.

ERKENBRECHER SYNDICATE (LTD.,)
308 BRALY BLDG., 4TH & SPRING STS.
MEMBERS L. A. REALTY BOARD.

FOR SALE—
Fine acreage in small blocks, with an abundance of water at $200 to $300 an acre.
10 acres, good soil, plenty of water; improved with 2-story house, trees, etc.; price $3500.
27 acres unimproved, 2-3 of a mile from car line, at $135 per acre.
Beautiful 2½-acre corner near end of car line and close to car line, only $400 per acre.
Lot 100x150 on good corner, three blocks from car line, $400.
Lot 50x135 to 20-foot alley, price $150.
Acre lots, cement sidewalks, cement curbs, street works, ornamented with live oaks; price $1000.
30 acres good bearing vineyard at $250 per acre. 1-3 cash, balance on time. For particulars as to above see
SAN GABRIEL REALTY CO.,
San Gabriel, Cal., or 321 Wilcox Bldg., L. A.

FOR SALE—BARGAIN, BARGAIN.
50 acres of high-grade soil located on Second street, Toluca, immediately adjoining the Los Angeles River. Improvements consist of a first-class 1½-story house of 6 rooms, a 40x50 barn, windmill, tank, etc. 10 acres are planted to young walnuts; 28 acres in fruit; 10 acres river bottom land. $300 per acre was recently refused for adjoining property. This fine property is located 7 miles from Los Angeles city limits, and is one of the best properties in the entire San Fernando Valley. Soil cannot be surpassed. It will stand comparison with any other property at $300 per acre. Price only $150 per acre.
ERKENBRECHER SYNDICATE (LTD.,)
MEMBERS L. A. REALTY BOARD.
308 Braly Bldg., 4th and Spring sts.

FOR SALE—
SMALL RANCH.
3 ACRES $1900
Located at "The Palms," twenty-five minutes' ride on the Ocean Park car line from business center, close to car line. Improved with 4-room new cottage, barn, feed and buggy sheds, chicken houses.
JONES & RYDER LAND CO.,
218 West Third st.
Country Department. 24

FOR SALE—OR RENT, FINE MOUNTAIN home, 142 acres, 5-room modern house, two barns, windmill, tank, 2 acres 10-year-old apple trees, farming implements, 20 head cattle, one buggy, horse, wagons; all $5000; land fenced; water within two feet of surface; postoffice and school on ranch; land A-1 for alfalfa, vegetables or apples; elevation 3200 feet; prefer to sell, but will rent cheap to reliable party. Inquire 1107 NORMANDIE AVE., after 6 p.m. See owner and sample of apples. This will stand investigation. 24

FOR SALE—BUY IT NOW.
580 acres of land about 1 mile from Sandy in Lincoln county, Nev.; finest kind of soil for fruit, vegetables, alfalfa, etc.; water in any quantity. The new smelters to be built at Sandy and Good Springs will jump the price within three months. We can deliver it now at $5 per acre. FRANK OUGHTON, Real Estate and Exchanges, 537 Chamber of Commerce. 24

FOR SALE — CHOICE RANCH, 24 ACRES, on electric railroad 21 miles S.E. of city; pumping plant with water enough for yourself and neighbors; fully equipped with everything for comfort and scientific farming; improvements alone cost more than $7000; the land alone is worth $8000; owner has large interests calling him away, and will sacrifice all for $6000. Address OWNER, 502 Bryson Blk. 24

FOR SALE—SEVERAL 20-ACRE PIECES, ranch homes near Whittier; the very best of land with an abundance of pure soft water; the soil is suitable for winter vegetables, berries, oranges, walnuts and all kinds of grain; price $140 to $180 per acre; payments can be made to suit purchasers. W. J. HOLE, owner, 408 Pacific Electric Bldg. Main 3794. Home 7798.

FOR SALE—180 ACRES.
San Fernando Valley, $70 per acre; $275 refused for land adjoining; partially set to grapes, peaches, plums, prunes, apricots; investigate this; will divide commission with agents. TEXAS REALTY CO., rooms 20-21, N.W. corner Spring and Fifth. Home 6308, Main 5795. 24

FOR SALE—
Why pay high prices for farm lands when you can get State school lands along the Salt Lake road for $1.50 per acre, with water; 30c down, balance in 25 years. For particulars see J. F. M'PHERSON, 402 Stimson Bldg., a commissioner of deeds for Nevada in California.

FOR SALE—
HOMESEEKERS, ATTENTION.
We have land listed all over the State; $5 acre up; maps, literature and information all free; nothing to sell.
PECK'S HOMESEEKER INFORMATION BUREAU, 232 S. Spring st., L. A.

FOR SALE—CENTRAL CALIFORNIA, THE "GARDEN SPOT" of California; good valley land, $50 an acre up; no irrigation, no malaria, no heat, no cold. Healthy and invigorating climate. Send for catalogue. BURR-PADDON CO., 40 Montgomery st., San Francisco, Cal.

FOR SALE—OWNER NEEDS MONEY; 340-acre ranch, improved with several large buildings and fenced; located near Hemet, Cal.; land level; first year's income pays for ranch; pay only $11 per acre; title perfect. 618 TRUST BLDG., Main 2909, Home 4166. 28

FOR SALE—FROM $100 TO $300 NET FROM an acre of grapes, peaches, or oranges in Fresno county soil near stores; land from $60 to $250 per acre, according to location and improvements. Write M'CORMICK REALTY CO., Clovis, Cal. 25

FOR SALE—IRRIGATED ALFALFA LANDS, $25 per acre; $5 per acre down, balance four years; investigate; full particulars and pamphlets on application. INDEX LAND & BOND CO., 307-308 Kohl Bldg., S. F.

FOR SALE—LANDS NEAR CITY, 2 TO 10 acres at $300 to $500 per acre; in one mile of electric line; will sell to suit you. LANE & STEVENS, 215 Mercantile Place. 31

FOR SALE — FINE TEN-ACRE RANCH near Covina, alfalfa and Valencia oranges, plenty cheap water. Inquire MRS. H., 740 Merchant st. Black 861. 25

FOR SALE—$100; RELINQUISHMENT ON 80 acres of government land; near town; all level and in the artesian belt. F. H. ROBINSON, 308 Copp Blk.

FOR SALE—640 ACRES CHOICE UNIMPROVED land in Imperial Valley, only $2 per acre. Address C, box 84, TIMES OFFICE.

FOR SALE — 12 ACRES, 2 MILES FROM Compton; first-class land; owner non-resident; cheap; good terms. A. W. ANDREWS, Compton. 1

FOR SALE — LOOKING FOR CHICKEN ranches? More than 25 to select from. M. W. ATWOOD & CO., 442 Grant Bldg.

FOR SALE—40 ACRES AT SAN FERNANDO, water right, $2000. TELEPHONE MAIN 2712. 23

FOR SALE— Lemon and Orange Groves.

FOR SALE—WE HAVE A BARGAIN IN A 5-acre orange grove, 14 miles from Los Angeles; it will pay 33 1-3 per cent. net on the investment within six months; $2500 cash takes it.
U. L. DIKE INVESTMENT CO.,
232 Mason Bldg.,
Fourth and Broadway.
Phones—Home 1680, Black 1466. 24

FOR SALE—
$15,000—30 acres solid to Washington navels, 12 years old, at Pomona; the finest grove in Southern California; free water; guarantee $5000 crop now on trees; will sell for ½ cash.
W. H. OBEAR, Agent,
401 O. T. Johnson Bldg.

FOR SALE — LEMONS AND ORANGES AT Upland, 18 acres, under the best of cultivation; crop this year will net buyer 10 per cent. on the investment; must be sold; make an offer somebody. Box 71, TIMES, Pasadena.

FOR SALE— Poultry Ranches.

FOR SALE—BY
JONES & RYDER LAND CO.,
COUNTRY DEPARTMENT.

CHICKEN RANCHES.

$550—1 acre, ½ in alfalfa, ½ in garden; improved with 3-room tent-house.

$1100—1¼ acres; ½ in alfalfa, ½ in loganberries, sweet potatoes, strawberries, flowers; improved with 6-room cottage, shed and cow shed and chicken corrals.

$1200—1 acre, improved with 3-room cottage, shed and chicken house; suitable for chickens, on a corner; could be subdivided.

$1300—1 acre; ½ in alfalfa; interest with fruit trees; improved with 3-room cottage, 4 apartment brooding-house; 10 chicken houses with cement floors; 10 scratching pens; 10 large corrals, with water piped tto each corral.

$1500—2 acres, ½ in alfalfa, 3-room cottage, barn, cow, 30 chickens; chicken houses and runs; very good place.

JONES & RYDER LAND CO.,
218 W. Third street.
Country Property Department. 24

FOR SALE—
JONES & RYDER LAND CO., 218 W. Third st., have several small chicken ranches from $550 to $1500, on the electric lines, 20 minutes' ride from business center. 28

FOR SALE — $1300; 2-ACRE CHICKEN ranch near Rivera; some walnuts, fruit, 5-room house, part California; must be sold; fine chance, at once. Commission to agents. PAUL JORDAN, Rivera, Cal. 25

FOR SALE— Suburban Property.

FOR SALE—
60 ACRES. $30,000.

THE PALMS.

Splendid land, level and close to car line. This is a decided bargain.
ONE-THIRD CASH, BALANCE TERMS TO SUIT.

ONLY $500 PER ACRE.

JONES & RYDER LAND CO.,
218 West Third st.
Suburban Department. 25

FOR SALE—
BEAUTIFUL 40-ACRE TRACT, S.W. CORNER OF TWO PROMINENT STREETS, ALL IN ALFALFA, PERFECTLY LEVEL. IT IS CLOSE IN, SOUTHWEST. LAND ALL AROUND THIS IS HELD AT $1500 AND $1800 PER ACRE. AS SOON AS THE CONTEMPLATED IMPROVEMENTS START IN THIS VICINITY THE LAND WILL EASILY BRING $3000 PER ACRE. WE HAVE THIS AT $1400 PER ACRE. IT IS A SAFE BUY.
OLD SETTLERS' INVESTMENT CO.,
601-603 GRANT BLDG.
BOTH 'PHONES 1917. 25

FOR SALE—

57 acres between Los Angeles and Hollywood.

Suitable for subdivision.

The price is right.

P. A. STANTON,
316 W. Third st.

FOR SALE—
COMPTON VILLA TRACT.
Long Beach line; 20 minutes' ride.
Lots 60x150; 20-foot alleys.
$300 to $400; $5 per month.
NO INTEREST. NO TAXES.
Artesian water piped on all streets.
Adjoining Compton, where you have churches, schools, stores, bank; all the conveniences of a growing, thriving town, and
NO SALOONS.
24 THEO. G. FITCH, 325 W. Fourth.

FOR SALE — FOR SUBDIVISION, ONE of the best propositions on the market; at Altadena, the beautiful foothill section of Pasadena; chance to double your money; requires $10,000 cash; act quick; others are considering it. Prices at Altadena are lower than any other suburb of Los Angeles and this particular property is offered at a great bargain. Investigate it. L. M. PRATT, 606 Laughlin Bldg., "authority on Altadena." Member Los Angeles Realty Board. 21

FOR SALE—
BEAUTIFULLY LOCATED LOT.
IN HOLLYWOOD.
In this suburb of pretty homes, we have a beautifully located residence lot which we are offering for $1600; good value in this property. Inquire of lot Department.
JONES & RYDER LAND CO.,
Ground Floor. 218 W. Third st. 24

FOR SALE—OR EXCHANGE.
New modern five-room cottage on lot 282 wide by 200 deep, in choicest part of Glendale; 25 navel orange trees and variety other fruit in full bearing. Will exchange for city and pay difference. This is choice property and reasonable price.
J. B. SEXTON
26 102 South Broadway.

FOR SALE—
$200—THIS WILL RAPIDLY INCREASE.
Large ¼-acre lot, all street improvements paid for; ornamental trees; the place for family desiring self-supporting little garden and delightful surroundings.
EMIL FIRTH,
411-417 Laughlin Bldg., 315 S. Broadway. 28

FOR SALE—
Between city and ocean.
160 acres or more; good soil; abundant water, fine for subdivision, less than $250 per acre. No agents. Address F, box 145, TIMES OFFICE. 26

FOR SALE—
Acres at the price of lots.
The famous "Lucky Baldwin" Rancho, on the Monrovia electric railroad; one, two and five-acre tracts, with abundance of water, at $250 and $300 per acre, on very easy terms; maps and free transportation at office. EDWARD C. CRIBB CO., 122 S. Broadway.

FOR SALE — 10 ACRES, GLENDALE; fine soil, plenty water, adjoining land produced over $1000 per acre this year; will sell for $5000 this week; snap.
10 acres on S. Main st., all level good land; only $3500; big bargain.
25 IRISH & CHANDLER, 119½ S. Spring.

FOR SALE—40 ACRES FOR SUBDIVISION. A fine piece of land, nicely located near the city limits and close to the proposed Moneta-ave. car line; will cut up to good advantage and ready sale for the lots; this is a fine buy; will give terms.
J. A. MORLAN & CO.,
202-203 Fay Bldg. 28

FOR SALE—
FIVE ACRES, SOUTH MAIN ST.
A nice piece of land fronting on South Main st., partly improved; fine well and the very best water; would make a good suburban home; cash and terms.
J. A. MORLAN & CO.,
202-203 Fay Bldg. 28

FOR SALE—
Seven acres of land close to the city and just right to cut up in lots; proposed car line will pass the property. This is a good buy and a chance to make some money.
J. A. MORLAN & CO.,
202-203 Fay Bldg. 28

FOR SALE — $300 AN ACRE; 60 ACRES alfalfa land, close to the city and near an electric car line; adjoining land selling for $400 an acre. See
F. L. AND J. H. STEELE,
29 Corner 47th st. and Central ave.

FOR SALE—MONETA ACREAGE.
20 acres of good, rich, level land, ½ mile west of the McKinley Home, near San Pedro car line.
J. B. SEXTON,
26 102 South Broadway.

FOR SALE—CHOICE LOT NEAR CAR LINE, Hollywood way, $500, $100 cash, $15 per month; snap; also 10 lots, with new 5-room modern cottage, lawn, etc., $5000; sell part; take ½ vacant city lots in exchange. Address G, box 84, TIMES OFFICE. 21

FOR SALE—2 ACRE SUBURBAN RANCH IN Garvanza, foothills, all in bearing young orchards, fine water piped over place, best of sandy soil, near 5 cent car line, particulars, owner, 6029 PIEDMONT AVE. Ring East 3564. 25

FOR SALE — TWO TRACTS OF 15 ACRES each, part in alfalfa; one improved, 7-room house, barn etc., the other not improved; located four miles south of city near car line. Address JOHN K. KAYE, Compton, Cal. 28

FOR SALE — EAST-FRONT, 50-FOOT LOT in Boyle Place, only $750; look this snap up at once; first buyer with half cash gets it. PAUL F. CARPENTER, 400 Trust Bldg., Second and Spring sts. 24

FOR SALE — $1600, NEW 5-ROOM MODERN house in Glendale, one block from electric cars. For particulars address M. STUBBLEFIELD, 2712 E. Main st., city. 27

FOR SALE — 3 LOTS IN ALHAMBRA, 50x150 each, near Garfield ave. and Monrovia car. Address OWNER, 1149 S. OLIVE, L. A. 23

FOR SALE—HOLLYWOOD; WE BUY AND sell Hollywood property. J. F. GRASS & CO., Hollywood. Home 'phone 25.

FOR SALE—SEE THE SWELL 4 ROOM bungalow, now building, corner Palm and Selma ave. 23

FOR SALE—COTTAGE; $700 CASH; $100 less than cost. A. P. SARGENT, Watts. 24

FOR SALE—NOW LISTEN.

FOR SUBDIVISION,

EIGHTY ACRES,

CLOSE IN.

PROPOSED SEVENTH ST. CAR

WILL RUN THROUGH,

—$550—

PER ACRE.

HALF CASH.

This is one of the finest close-in pieces of acreage left on the market; we hold option and can positively deliver on half cash and balance arranged on mortgage on trust deed at 6 per cent.

DON'T MISS THIS.

WALSH & COLLINS,
315-317-319 Byrne Building,
24 Corner Third and Broadway.

FOR SALE — GOOD FOUR-ROOM HOUSE, well and windmill, barn and chicken-house, with room to accommodate 500 chickens, with one acre of land, close to business center of Moneta, only $1100.
1½-acre lot, fronting car lines, of the fine deep soil of Strawberry Park, with water, $90.
10 acres, ¾ mile from Gardena, 7 acres good alfalfa, complete new pumping plant, 4-room house, barn, etc., $3825.
Good 4-room house, besides bathroom, etc., on 60-foot lot, on fine residence street, Gardena, one block from stores, $1500. Another 5-room house, new, a beauty, $3000. O. C. OLDS, Gardena. 'Phone 51. 24

HOLLYWOOD.

FOR SALE—

FINE HOLLYWOOD HOME.

—$22,500—

Not a residence in Hollywood with a more superb location that this beautiful villa. A stone and frame house with 12 rooms; grounds are 160x205 feet, most beautifully improved; house finished in quarter sawed oak downstairs, piano finish, several mantels, living-room 18x23 feet, with windows on three sides; two large porches, one enclosed in glass; two-story barn with servants' quarters; located south side Forest avenue, between Crown avenue and Serrano street.
ALTHOUSE BROS.,
324 LAUGHLIN BLDG.
MAIN 263. HOME EX. 263. 24

FOR SALE—

HOLLYWOOD. HOLLYWOOD.

We buy and sell Hollywood property.

List your Hollywood property with us.

We have two fine stores on car lines for rent, corner Palm avenue and Prospect avenue; double, clean side; between Paul DeLongpre's and Hotel Hollywood; nothing more central than this in Hollywood; also 3 office rooms and four three-room flats; modern, gas, electric light and hot water; everything up-to-date; will be ready for occupancy November 1.

Home phone 25. J. F. GRASS & CO.,
Corner Palm and Prospect ave., Hollywood

FOR SALE—MT. HOLLYWOOD, GRAND View tract, East Hollywood. The grading on this tract is now being pushed to rapid completion, the remaining lots unsold will be closed at $400 to $700, the building of the incline railway will cause another advance in prices. Call and make your selections.
BROADWAY LAND CO., 632 Mason Bldg. 4th and Broadway. Home 1368.

FOR SALE—
HOLLYWOOD PROPERTY.
ALL KINDS.
THE WILLIAMS REAL ESTATE CO.,
Wilcox Building, Cahuenga ave.,
Hollywood, Cal.
HOME 225. SUNSET 471.

FOR SALE — BUSINESS PROPERTY ON Prospect, adjoining Wilcox Bldg., with good income, $22,500; $16,500 buys $17,500 Hollywood home; lot frontage, 235 feet; will accept $6000 in trade; property clear; another elegant home, $22,000. A. G. SCHLOESSER, exclusive agent, Home 255, Hollywood. 21

GLENDALE.

FOR SALE—TROPICO, GLENDALE; PAYMENTS.
Payments, lots in Tropico, $250 each.
Payments, lots in Glendale $250 each.
2-acre lots, Tropico, $750, $850.
2 lots and 6-room cottage, $2000.
3 acres on car line, $2500.
J. B. SEXTON,
26 102 S. Broadway.

FOR SALE—GLENDALE ACREAGE.
3 acres on car line, rich level land, close in, three blocks from Glendale Bank.
J. B. SEXTON,
26 102 S. Broadway.

PASADENA.

FOR SALE—S. ORANGE GROVE AVE. and Grove st.; best lot in Pasadena; price $70 per foot for quick sale. J. R. M'CLINTOCK, 217 Grant Bldg., Fourth and Broadway. 24

FOR SALE— Beach Property.

FOR SALE—
WILMINGTON.
See us before purchasing property in the Harbor City; we have the bargains on easy terms. DORION & SCHNEIDER, 200½ S. Broadway. Branch Wilmington.

FOR SALE—BY OWNER, 2 LOTS, 50x150, in Long Beach, 1 block from Ocean Front, $200 cheaper than anything in the block. Ring up Home phone 6127, Los Angeles. 25

FOR SALE—BEAUTIFUL HOMES BY THE sea. Buy direct from the LONG BEACH LAND CO., 116 E. First st. Home 'Phone 782.

OCEAN PARK.

FOR SALE—$400 BUYS LOT 8, BLOCK 189, Santa Monica; terms if desired. F. G. CASS, owner, room 334 Douglas Bldg., Los Angeles. 23

FOR SALE—FURNISHED COTTAGE NEAR Ocean Front at a bargain; easy terms. CHAS. J. HILDESHEIM & CO., 145½ Pier ave., Ocean Park.

FOR SALE—AND RENT—AT OCEAN PARK, Venice, Santa Monica. Address ROBBINS REALTY CO (both 'phones,) 741 Pier ave., Ocean Park, Cal.

HUNTINGTON BEACH.

FOR SALE—
MUST BE SOLD; Several fine lots in beautiful Wesley Heights; will accept about half land company's price today.
See OWNER, 407 Douglas Bldg.

FOR SALE—OWNER GOING AWAY, WILL sacrifice 2 good lots near Main st., $550, easy payments. 2 Main-st. lots, $675. Call 319 S. SPRING ST., room 17. 24

LONG BEACH.

FOR SALE—LONG BEACH, 3 LOTS 50x150 each, corner 15th and Cedar; only $1000 if taken at once; $350 can remain on lots. 341 HUNTINGTON BLDG. Phone Main 6858. 24

FOR EXCHANGE— Real Estate.

FOR EXCHANGE—
Exchanging eastern realty for California a specialty. Come and see us.
Home M'PHERSON & ADDISON,
'Phone 1360. 414-15 Bradbury Bldg.

FOR EXCHANGE—OR SALE.
$6000—New 1-story brick store, 41x65. East Green st., Pasadena. Will trade at about cost for vacant city property on like basis. C. E. CRARY, 520 Bradbury Bldg. 28

FOR EXCHANGE—LIST YOUR PROPERTY either clear or encumbered with HARDY & GABEL. We have a long list or can find what you want. 308 Douglas Bldg. Home 5445. Main 6703. 27

FOR EXCHANGE — GOOD, CLEAN STOCK of groceries, doing a good business; fine location; about $4000; will exchange for good real estate. BOWEN & HESKETT CO., 706 Johnson Bldg. 24

FOR EXCHANGE — OR SALE, 6 CHOICE lots, Colegrove (South Hollywood,) value $3100; want city property, will assume $1000. COVELL, owner, 630 Huntington Bldg. Ex. 1108.

FOR EXCHANGE—WE WILL SELL OR EXchange your property for you; we want to list your property. M'BRIDE & DISMUKES, 233-4 Bryson Blk., Los Angeles. Home 2579.

FOR EXCHANGE — CLEAR LOTS NORTHwest and good mining stock for equity in 6-room bungalow or 9-room house. A. T. STEWART, 429-31 Laughlin Bldg. Phone 967. 24

FOR EXCHANGE — 7-ROOM MODERN house, southwest; lot 40x135; want small ranch near car line. GREEN & AMERINE, 222 W. Second st. 24

FOR EXCHANGE—7 LOTS IN SOUTH HOLlywood, for a cottage, price $250 each, mortgage $155 apiece. WM. N. HOLWAY, 211 Grant Bldg. Home 1322. 24

FOR EXCHANGE—LET HARDY & GABEL exchange your property, either country, city or eastern; our specialty. 308 Douglas Bldg. Home 5445. Main 6703. 30

FOR EXCHANGE — $3000; MORTGAGE $900; large 7-room house, S.W., for lot or near-by acreage. Address D, box 21, TIMES OFFICE. 24

FOR EXCHANGE—BEAUTIFUL $16,000 HOLlywood home, $9000 trade, balance easy payments. SCHLOESSER, Home 255 Hollywood. 24

FOR EXCHANGE — $900 EQUITY IN A rooming-house; lease; cheap rent; fine location. Address H, box 45, TIMES OFFICE. 25

FOR EXCHANGE—BEN WHITE WILL EXchange your property. 304 BRYSON BLK., Second and Spring. Member L.A.R.B.

FOR EXCHANGE—
A fine ranch, containing 15 acres, located within 5 minutes' walk of the electric railway at Compton, and 12 miles from Los Angeles, midway between Los Angeles and Long Beach. The land is all very rich and is now planted to sugar beets. There are 7½ acres in full-bearing apples with beets planted between the rows. A fine modern cottage just built, containing 6 rooms, porcelain bath, solar heater and every modern convenience. House is completely furnished with good furniture, also fine new piano, costing $430. There is a good artesian well, furnishing more than ample water for the entire ranch. Price $9000, clear. Will exchange for Los Angeles or eastern property and assume $4000 or $5000.
F. M. SIMPSON & CO.,
"Exchanges Exclusively."
835 H. W. Hellman Building. 24

FOR EXCHANGE—OUR LIST OF ORANGE groves, Los Angeles and eastern income-bearing properties should be of interest to anyone contemplating an exchange.

F. M. SIMPSON & CO.,

"Exchanges Exclusively."

835 H. W. Hellman Bldg.

FOR EXCHANGE—
$800—Equity 5-room, Pico, for lot.
$1100—Equity 160 acres, Imperial Valley.
$1500—Clear 10 acres near Riverside.
$2200—Clear, 5 rooms for 1½ acres, high.
$2500—Equity 30 acres; Richey Valley.
$3800—Clear, 10 acres, near Santa Ana.
500 acres Kentucky for S. California.
JOHNSTON & BROOKE,
Home 3096; Main 3439. 520 H. W. Hellman Bldg. 30

FOR EXCHANGE—
25-acre walnut grove, trees about 16 years old, less than ½ mile from the Pacific Electric R.R. at Rivera. Strictly first-class soil, 25 shares of water stock, good 7-room house, well, windmill and tank; price $10,000. Will take ½ in good Los Angeles property. This is close-in suburban property. See the RANNELLS LAND CO. about it, at 127 N. Main st. Phones Home 7781, Sunset Main 5707.

FOR EXCHANGE—WANTED A ROOMING-house, 25 to 40 rooms, in exchange for my 117-acre ranch at Elsinore; has 2 flowing springs, 5-room house, barns, water piped from springs; clear; also have four other properties, city and country, values up to $5000, which I will exchange for 20 to 40 rooms; properties clear, except one, but I will assume if necessary. Address G, box 49, TIMES OFFICE. 28

FOR EXCHANGE—
3-ROOM BUNGALOW, $900.
Lot 50x125; corner Martha ave. and Bonsallo sts., $300 cash and easy payments; only 1 block to car line; just outside city limits; good place to raise chickens.
Suburban Department. 24
JONES & RYDER LAND CO.,
218 West Third street.

FOR EXCHANGE—
5-room modern cottage, W. 37th st., near Western ave.; high ground; West Adams car line, for lots S.W. or Hollywood; equity $1200.
AMERICAN REALTY CO., (Inc.)
230 Mason Bldg.,
S.E. corner Fourth and Broadway.
25 Phones—Main 5160; Home 640.

FOR EXCHANGE — QUICK RESULTS IN selling or exchanging your real estate or business of any kind are obtained by listing same with the
AMERICAN REALTY CO.,
230 Mason Bldg.,
Corner Fourth and Broadway,
'Phones—Main 5160, Home 640.

FOR EXCHANGE — $500 EQUITY IN A good corner lot in the southwest, improved with a new frame story and a half barn; has windows, doors, toilet, cesspool, fitted up to live in; want to exchange for first payment on up-to-date 5 or 6-room cottage. What have you to offer? Must trade at once. Address H, box 32, TIMES OFFICE. 29

FOR EXCHANGE—400 ACRES; SPLENDID stock and alfalfa ranch, Arizona, with stock and improvements, irrigation water, etc., clear, for city; would assume.
Tulare Lake land, 80, 160 or 240 acres, clear, for city or near by; might assume.
IRISH & CHANDLER, 119½ S. Spring.

FOR EXCHANGE—NEBRASKA, 320 ACRES of choice level land, personally selected, and for which the owner paid $5 per acre; choice location, near Union Pacific R.R. station.
J. B. SEXTON,
26 102 South Broadway.

FOR EXCHANGE—
Nice 10 acres, with 5-room cottage, two wells, 200 feet of station, on Santa Ana electric line, 10 miles of city; price $3000; mortgage $1000; want 6 or 7-room cottage in city; will assume; prefer near University.
DOFFLEMYER,
26 174 S. Broadway.

FOR EXCHANGE—$27,000, 10 ACRES, COvina, best place in town, beautiful building, 9½ acres navels, and late Valencia oranges, 12 year old; want city, may assume, small mortgage, this is a magnificent and fine paying property, must be seen to be appreciated. BEN WHITE, 304 Bryson Bldg. 28

FOR EXCHANGE—ALL OR ANY PART OF a subdivision of 700 lots in Salt Lake City, valued at $50 per lot, free and clear, for Los Angeles or Southern California property; must be clear. Will consider any trade from $1000 to $35,000. CHAS. S. MANN, 325 W. Fourth st. Home Phone 4171. Sunset Main 4[illegible].

FOR EXCHANGE—CHOICE REAL ESTATE and mining property; 25 years' experience furnished me with choice property, and I am offering ½ commission to parties that will fetch customers to me, in case of sale or exchange. A. L. AUSTIN, 217 S. Broadway. 207 Potomac Blk.

FOR EXCHANGE—WE HAVE A MINNEapolis income property to exchange for an orange grove. This place pays 15 per cent. net, and the grove must be A-1; price $12,000, clear. FRANK OUGHTON, Real Estate and Exchanges, 537 Chamber of Commerce. 24

FOR EXCHANGE—SOUTHWEST, $4500.
A nearly new modern 7-room house, worth the price. Vacant lots as part payment would be acceptable.
J. B. SEXTON,
26 102 South Broadway.

FOR EXCHANGE—SEVERAL LOTS, BEAUtifully situated in East Hollywood; cement sidewalk, every improvement; 5c fare; take as first payment piano, auto or anything good. ALLEN, 502 Bradbury Bldg. Home 1492. Main 2110. 24

FOR EXCHANGE — WE STICK TO THE one line, exchanging properties. "Square Dealing," our motto. PETERS & WEBSTER, suite No. 721 H. W. Hellman Bldg., Members Los Angeles Realty Board. Bank references.

FOR EXCHANGE—
I make a specialty of exchanging real estate, particularly California for Eastern.
Member L.A. C. W. CONWAY,
Realty Board. 204-5 Bradbury Bldg.

FOR EXCHANGE—WE WILL SELL, EXchange or rent your property for you; property looked after; exchanges a specialty.
A. C. HESS & SON,
Phone 5523. 225 Byrne Bldg.

FOR SALE— Miscellaneous.

FOR SALE—LET US FIGURE YOUR MILL work; we have the largest stock of dry lumber in the city and a fine mill to work it, with machine sander; prices the lowest, work the best; we do business promptly; might try us. NATIONAL LUMBER CO., 20th and Alameda, branch office 9th and Maple.

FOR SALE — DROP HEAD WHEELER & Wilson $20, Singer $15, New Home, $10, White $8; rented $1.50 month; repairing. ARCADE CO., 416 W. 7th st. Home phone 2266.

FOR SALE — 2 WINDMILLS TO MOVE; also all sized tanks; several thousand feet piping, most any size; we also move and construct. DEMMETT CO., 120 N. Main. 25

FOR SALE—
RAILROAD TICKETS
Bought, sold, exchanged. Low rates East. DUFFIN'S OFFICE, No. 209 W. Fourth st.

FOR SALE—TEN TONS OF CULL ABAlone shells for sale cheap. Make us an offer on the lot, or by the ton. CALIFORNIA PEARL MFG. CO., Terminal, Cal. 23

FOR SALE — MAGNIFICENT LARGE SIZE 3-pedal standard upright piano, slightly used, 1-3 original cost; private party; can be seen at trunk factory, 349 S. SPRING. 24

FOR SALE—HAVE REPORT GUARANteed and option on developed mine; capitalist only. Address G, box 28, TIMES OFFICE, or G. W. S., 1011 Diamond st. 24

FOR SALE — FIRST-CLASS SHOTGUN, NO. 12, with case, complete, cheap; owner no further use. MORRES, 421 W. Adams. Phones 2128, West 2879. 24

FOR SALE — CHEAP FUEL; GOOD AS wood; pit shells, $3 ton delivered; $1.50 yard. SANTA CLARA AND ALAMO. 'PHONE SOUTH 1704. 28

FOR SALE — COLORADO INSTALLMENT HOUSE, 722 San Pedro st., sells ladies' skirts, petticoats, jackets, waists, at 50c per week.

FOR SALE—TWO FIRST-CLASS LADIES' tickets to Denver, stop-overs anywhere, cheap. Address D, box 149, TIMES OFFICE. 24

FOR SALE—FINE OLD VIOLIN, STADIvarius model; will sell for $50, or trade for high-grade furniture. DENESE, 221 S. Olive. 28

FOR SALE — CHOICE CORNER LOT ON Pico Heights. Address LOCK BOX 462, Whittier. 29

FOR SALE — SODA FOUNTAIN WITH complete outfit. I. ASHER, 128 S. Main. 25

For Sale—Moving picture films; song slides; magic lanterns, 109 Montgomery st., S. F.

FOR SALE — NEW AND SECOND-HAND safes. PITTSBURGH SAFES, 202 S. Hill.

FOR SALE—SAFES; SIX CARLOADS JUST received. ANDERSON, 212 N. Main.

FOR SALE — FIREPROOF OFFICE SAFE. 409 E. SECOND ST.

FOR SALE — THEATRICAL TRUNK, 32 inches, in A-1 condition, 87. MAIN 6098.

FOR SALE—SEWING MACHINES.
We have 20 more of those slightly-used drop-head machines. We have moved them to 548 S. Broadway. They must be sold in the next ten days. They are New Homes, Domestics, Standards, Singers, Wheeler & Wilsons, all standard makes and fully guaranteed. You can buy them at $3 per month. Remember, our new store is at
548 SOUTH BROADWAY.
NEW HOME AND DOMESTIC
SEWING MACHINE CO.
R. B. MOOREHEAD, Manager. Phones Home 2281, Sunset Main 8890. 24

FOR SALE—LUMBER; LOT OF FENCING and sheeting, only $15 per thousand; rustic, flooring, ceiling, only $22.50 bevel siding only $20; come and see us at the largest lumber yard in the city. Our sales were $45,000 last month; watch us get there; we also carry a complete line of builders' hardware and chicken wire very cheap; ship to anyone any place. NATIONAL LUMBER CO., 20th and Alameda, branch office 9th and Maple ave.

FOR SALE—DOES YOUR ROOF LEAK? Cover it with MASTIC ROOFING. In rolls, easy to lay; needs no painting or coating; good over old iron, tin or shingles, for new roofs there is nothing better; guaranteed. MASTIC ROOF PAINT AND CEMENT will stop small leaks. NATIONAL MASTIC ROOFING CO., 207 East Fifth st.

FOR SALE—

OAK ½ SOLES SEWED ON MEN'S WELT SHOES FOR 75c; LADIES, 60c. FACTORY SHOE STORE, 606 S. BROADWAY.

FOR SALE—TWO MEDIUM-SIZED OFFICE safes, several good second-hand refrigerators; fine assortment good household furniture, slightly used, good as new; roll-top desk, $14.50; gas ranges set up and guaranteed; steel range; French range; good bargains too numerous to mention. Come and see. L. C. SKEELS, 807 S. Main.

FOR SALE — DOORS; JUST BOUGHT 3000 (off color) colonial, pine, will sell from $1 to $1.40; these are snap; 200 Oregon pine doors, $1.50; 1000 fine redwood doors, $1 to $1.40; also a lot of windows very cheap; ship them any place; write for price. NATIONAL LUMBER CO., 20th and Alameda. Branch office Ninth and Maple.

FOR SALE—TELEPHONE YOUR "WANT" ads to The Times. Special clerks are constantly in waiting at the other end of your 'phone to take your ad. Ring up any time of day or night, Sunset PRESS ONE, Home, "THE TIMES." Rate: One cent per word in the Daily Times, 1½ cents per word Sunday.

FOR SALE—WINDOW FRAMES, WE FURnish them ready made by machine much cheaper than you can buy the material and make them yourself; get prices at our big new yard and mill; quick delivery and satisfaction our motto. NATIONAL LUMBER CO., 20th and Alameda, branch office 9th and Maple.

FOR SALE — NEW AND SECOND HAND billiard and pool tables; easy payments; we rent tables with privilege of buying; modern bar fixtures; cheap prices. BRUNSWICK-BALKE-COLLENDER, 628 S. Broadway.

FOR SALE—LATH, LATH, LATH; WE ARE overstocked with them, and are selling at cost. See us for price; carloads a specialty. NATIONAL LUMBER CO., 20th and Alameda; branch office, Ninth and Maple.

FOR SALE—MILL WORK AND TURNING. Turned redwood columns, $1 each; come let us figure your bill; we'll do business. NATIONAL LUMBER CO., 20th and Alameda. Branch office 9th and Maple.

FOR SALE — SECTIONAL BOOKCASES, letter press and stand; roll top desk, rugs, chairs, linoleum, office safe; refrigerator equal to young cold storage plant. L. C. SKEELS, 807 S. Main.

FOR SALE—YOUR $ $ WILL BUY HERE more furniture, new or second-hand, than any other place in the city; can't list all the bargains. Come and see. L. C. SKEELS, 807 S. Main.

FOR SALE—SEVERAL OFFICE DESKS, INcluding one typewriter desk; also one Remington typewriter, No. 7, with tabulator, in first class condition. Address C, box 10, TIMES OFFICE.

FOR SALE—GARDENING TOOLS, PLOWS, Fresno wheeler slips, etc., iron and steel cheap for cash. Apply JOHN H. NORTON & CO., 607½ S. Broadway. Home phone 2384. 24

FOR SALE — WALNUT CASE UPRIGHT piano, Lyon & Healy make, or will take cheap lot as payment. Phone HOME 21669. 24

FOR SALE — 30 SAFES, DAMAGED IN shipment; no reasonable offer refused. A. F. ANDERSON & CO., 212 N. Main.

FOR SALE—LATEST CITY REAL ESTATE Atlas of Platt & Platt, publishers. Inquire BOWEN & DOLTON, 440 Douglas Bldg.

FOR SALE — DIAMONDS BOUGHT, SOLD or exchanged. Phone 1782. C. WORTH, Notary Public, 207 New High st., rooms 7-8. 24

FOR SALE — TWO OIL HEATERS IN good order, cheap if taken at once. Phone West 2227, or call 939 S. OLIVE ST. 24

FOR SALE — BOOKS AND FURNITURE, also one single light harness, on account of leaving city. 1125 W. 29TH ST. 25

FOR SALE—LADY'S TICKET TO ST. LOUIS, medium, dark, young, cheap. Address G, box 44, TIMES OFFICE. 26

FOR SALE—4 HP. GASOLINE PUMPING plant, complete, nearly new, cheap; also 2 tanks. 436 MACY ST. 29

FOR SALE— Furniture.

FOR SALE—1 BEAUTIFUL WEATHERED oak dresser, 2 birdseye maple, Princess dressers, $19 each; cheapest roll-top desks and office chairs in the city; polished oak typewriter desk; handsome Japanese screen, $5; fine line of dressers and chiffoniers; 30 yards second-hand linoleum; 1 lady's birdseye maple writing desk; iron beds, carpets, rugs, linoleum, mattings at rock-bottom prices. Special bargains this coming week. GODDARD FURNITURE CO., 435½ S. Broadway. Basement. 24

FOR SALE—
—$3000—
Furniture and five-year lease on a 34-room apartment-house; house and furniture new; every apartment occupied; right in the business part; clearing $150 per month at the present low summer rates; will pay more.
See CHAS MOORE,
With J. R. Keel & Co.,
306 Mason Bldg.
'Phones Red 6856, Home 1010. 29

FOR SALE—BOOKCASES, SECOND-HAND at special cut prices to close out. Good rugs; good as new, bankrupt stock new iron beds at less than Eastern prices. Bargains in refrigerators slightly used; you'll need one all winter. Best stock second-hand stoves and household furniture in city. Low prices in everything; come and see. L. C. SKEELS, 807 S. Main.

FOR SALE — HANDSOME WEATHERED oak dining-room set, hand made, mission table, leather top oak dresser and commode; mahogany rockers, mission tables, tabourettes, curtains, carpets, Jewel gas range, going east; no dealers. Call early. 804 S. OLIVE. 24

FOR SALE—WARDROBE COUCHES $4.50; box couches $2.50; buy of the manufacturer; we guarantee all our work; couches made to order; upholstery work done right. LOUIS J. PHILLIPS, 702 W. 6th. Main 1294. 29

FOR SALE—AS WE DISSOLVE PARTNERship, will sell entire stock furniture, gas ranges, carpets, iron beds, folding beds, for 50 cents on the dollar; must be sold by the first of November. 553 S. OLIVE.

FOR SALE — FURNITURE OF 7-ROOM flat; modern and clean; 5 rooms, rented; on the hill near Angels' Flight. Call mornings between 10 and 12. 246 S. GRAND. 25

FOR SALE—HANDSOME FURNITURE OF modern six-room flat, altogether, only flat for rent; choice bargain; owner leaving city. Red 2282. 531½ S. FREMONT AVE.

FOR SALE — 1 JEWEL GAS RANGE, $18; and a gas plate; 2 burners, for $1.50, or will exchange for horse and buggy and part payment. Tel. SOUTH 1840. 26

FOR SALE—FURNITURE IN A MODERN 4-room flat, complete for housekeeping, cheap; rent $17. 265 N. HOPE ST. Call mornings. 24

FOR SALE — BUFFET, DINING-ROOM chairs, round extension tables, 1 9x12 rugs; rocking chairs, etc., cheap. 308 S. FIGUEROA ST. Flat 4.

FOR SALE — PARLOR DESK, CHAIRS, rugs hall rack, couch., 443½ S. SPRING. Call between 9 and 12 a.m. 25

FOR SALE — FURNITURE OF 7-ROOM flat, all new; rooms all rented; a bargain. HOME 21953. 25

FOR SALE — FURNITURE OF 7-ROOM flat, new; will sacrifice; good income. HOME 21953. 29

BUSINESS CHANCES— Miscellaneous.

FOR SALE — BAKERY, BRICK OVEN, groceries, fruit, cigars, etc.; fine location; doing good business. 924 W. 2ND ST. 26

FOR SALE — A STOCK OF SHOES; MUST be sold this week. For information address box 71, TIMES OFFICE, Pasadena.

$300 BUYS ½ INTEREST IN BUSINESS on Broadway; can clear $3 to $5 day. Call at room 18, 205 W. FIFTH ST. 24

WANTED—A DENTIST TO START A DENtal parlor in Burbank. See CHAS. F. FISCHER, Burbank, Cal. 28

FOR SALE — A GOOD BUSINESS AND lease on Colorado st. See JOHN M'DONALD & CO., Pasadena.

$800 BUYS BEST PAYING CIGAR STAND in city; established 10 years. Call at room 18, 205 W. FIFTH ST. 24

FOR SALE—GOOD EXPRESS OUTFIT. Inquire CIGAR STAND, 7th and Grand ave. 28

I. D. BARNARD, 128 S. BROADWAY, WILL sell out your business for cash. 27

FIXTURES, SHOWCASES AND SAFE FOR sale. 441 S. BROADWAY. 24

BUSINESS CHANCES— Miscellaneous.

FRED A. POLLOCK,
540 O. T. JOHNSON BLDG.,
Fourth and Broadway.
Home 'Phone 2817.

"Opportunity, Master of Human Destinies, Am I."

Genuine money-making opportunities are not common. That is one of the reasons I can serve you, if you mean business. I specialize in genuine opportunities. I get to the bottom of a business before I undertake its disposal. It must be legitimate. It must be a money-maker. It must meet my ideas of what a good investment constitutes before I am willing to list it. If you want to be shown, I can show you—for every opportunity I offer will bear the closest investigation. Here are two openings that you ought to look into. Full details will be given to interested parties at my office.

DRY GOODS AND GENTS' FURNISHINGS STOCK AT INV[illegible]

This is a very unusual opportunity. [illegible] an established business, successful for [illegible] in one of the best towns adjacent to Los Angeles. The stock will inventory about [illegible] and the business will be sold at [illegible] inventory. All the fixtures will be [illegible] without one penny of cost to the [illegible]. This store is a money-maker and will [illegible] real bargain to anyone who gets it. [illegible] often that an opportunity is offered [illegible] into a handsome business like this [illegible] strictly stock inventory basis. [illegible] this morning. Full details at my office.

ARTIFICIAL STONE MACHINE AND EXCLUSIVE RIGHT FOR LOS ANGELES.
—$1500—

This machine makes an ideal building material—the very best on the market. [illegible] conservative estimate there is a gross [illegible] 150 per cent. on the cost of manufacture [illegible] the sale of this material, to parties [illegible] with this line. With the present and prospective building activity in Los Angeles [illegible] the exclusive right to this territory [illegible] the sale includes, there is a fortune [illegible] proposition. Fullest investigation of [illegible] portunity is solicited. Come to me [illegible] and I will go into it thoroughly with you.

I have scores of dividend-earning [illegible] ments in my lists, which will appeal to conservative business men seeking [illegible] Los Angeles and California. If you [illegible] terested, come in and see me. If I [illegible] just what you want, chances are I can [illegible] for you within a few days.

FRED A. POLLOCK,
540 O. T. Johnson Bldg.
24 Home 'Phone 2817.

FOR SALE—

—SANDERCOOK—

Today I am simply specializing a [illegible] portunities, because they must be [illegible] once. The buyer knows what this [illegible] him.

A CORNER GROCERY.

Located close in, thoroughly equipped [illegible] first-class business should be, and [illegible] the trade—not less than $65 to [illegible] last month showed an increase of [illegible]

Rent with good lease, $100 per [illegible]

Price asked, $2500; but good [illegible] lowed for quick sale.

I HAVE ANOTHER CORNER GROCERY,

located in the southwest district, [illegible] valued at $3800, but will be sold [illegible] discount in order to realize quickly.

I ALSO HAVE

TWO MANUFACTURING CO[illegible]

TWO SALOONS,

—and—

ONE WHOLESALE LIQUOR [illegible]

Having investigated, I can [illegible] good value in every case.
W. SANDERCOOK,
Fay [illegible]
Third and Hill sts. Home [illegible]

FOR SALE—
ESTABLISHED AND PA[illegible] MANUFACTURING ENTER[illegible]
This is an incorporated company [illegible] turing a staple article handled by [illegible] and doing a business of about [illegible] num. On account of death of [illegible] of the firm this business is being [illegible] sale, complete, for $11,000. Inter[illegible] may obtain further information [illegible] to
Investment Department 2.
JONES & RYDER LAND CO.,
25 Ground floor, 218 W. [illegible]

FOR SALE—STOCK, ETC.
2 years' lease on 30 acres of [illegible] just outside of city limits, [illegible] ter, plenty of feed, 2 horses, [illegible] wagon, 1 buggy, and all farming [illegible] furniture of 5-room cottage, [illegible] 7 cows, 20 dozen chickens, wood, [illegible] garden and other things too [illegible] mention; located within ½ mile of [illegible] be purchased for ($900) eight hundred [illegible]
Investment Department 1.
JONES & RYDER LAND CO.,
24 Ground Floor, 218 W. [illegible]

FOR SALE—
ESTABLISHED BAKERY.
Bakery on Hoover st. doing a good [illegible] store 22x100 feet deep; LARGE O[illegible] DATE; 2 barrels sugar, 1 of flour, [illegible] lone fine extracts, baking tins of [illegible] and sizes, 150 gallons oil; 2 beds and [illegible] rugs and portieres, FINE [illegible] WAGON AND HARNESS, all good [illegible] of store and barn $30; lease one year [illegible]
Investment Department 2.
JONES & RYDER LAND CO.,
25 218 W. [illegible]

RUBBER GROWING IN MEXICO.
You can make $1500 a year for [illegible] without speculation or risk by [illegible] dollars each month in our [illegible] plantation; you know the great [illegible] rubber, and you also know the [illegible] fortune in growing it; we have [illegible] operative orchard now growing [illegible] holders, whose interests are being [illegible] by our plantation directors; [illegible] all about it. Write for our book. [illegible] SESSIONS, 502 Bryson Bldg.

FOR SALE—
SPLENDID INVESTMENT.
PAYS OVER 12 PER CENT.
Twelve four-room modern flats, [illegible] occupied; on East 18th st., near [illegible] is unquestionably one of the best [illegible] in Los Angeles. Price $14,500 [illegible] will handle this property.
JONES & RYDER LAND CO.,
218 West [illegible]
Business Property Department [illegible]

FOR SALE — MERCHANT [illegible] BUSINESS.
Stock and fixtures and lease [illegible] old established business; [illegible] st.; will net over $400 a month [illegible] chased at invoice. This is [illegible] opportunity for business [illegible] in our office at the present time.
Investment Department 1.
JONES & RYDER LAND CO.,
24 Ground Floor, 218 W. [illegible]

FOR SALE—GROCERIES.
Main st., sales $150 per day, [illegible]
Temple st., sales $25 per day, [illegible]
Maple ave., sales $35 per day, [illegible]
Vignes st., sales $35 per day, [illegible]
Bunker Hill, sales $60 per day, [illegible]
Washington st., sales $50 per [illegible] $1300.
W. Pico st., sales $35 per day, [illegible]
Wall st., sales $50 per day, [illegible]
FLICK & GEORGE, [illegible]

FOR SALE—
DRUG STORE.
Fine location, established [illegible] thing is complete and up to [illegible] soda fountain and new [illegible] position in neighborhood; [illegible]
Investment Department [illegible]
JONES & RYDER LAND CO.,
Ground Floor.

FOR SALE — AT A BARGAIN, [illegible] business of a good [illegible] ranch; house, barn, cow barn, [illegible] arator, bottles, [illegible] (no opposition) selling 50 to [illegible] ance sold to creamery, [illegible] towns in San Joaquin Valley, [illegible] For further information [illegible] LEY, Los Angeles, or [illegible] Smith, Fresno, Cal.

GREAT CIGAR STAND BARGAIN [illegible] part of Broadway, only [illegible] must sell, going away; [illegible] BARNARD, 128 S. Broadway.

GROCERY BARGAIN, [illegible] rooms back and four [illegible] rent of whole place only [illegible] BARNARD, 128 S. Broadway.

$900 BUYS CIGAR STAND [illegible] tel; swell fixtures, good [illegible] Call at room 18, 205 W. [illegible]

Classified Liners.

BUSINESS CHANCES— Miscellaneous.

[illegible]

BUSINESS CHANCES— Miscellaneous.

[illegible]

MONEY TO LOAN— In Sums to Suit.

[illegible]

WANTED—6 PER CENT. NET INTEREST, payable semi-annually, on our paid-up stock; nothing better in the market; uniform satisfaction given for 8 years; safe as government bonds; investigate; write for information to the PROTECTIVE SAVINGS, BUILDING & LOAN ASSOCIATION, W. G. Blewett, secretary, 101 N. Broadway, L. A.

WANTED — IF YOU HAVE IDLE MONEY and are not stuck on dividing its earnings with some corporation, the Pomona Abstract & Trust Co. will loan it for you and you will receive all it earns. 203 N. BROADWAY. 24

WANTED—$1000 FOR ONE YEAR; WILL pay 8 per cent.; real estate security; also want $1000 as investment in "going" well-equipped factory. Address G, box 148, TIMES OFFICE.

WANTED — HAVE GOOD LOAN OF $250 AT 7 per cent. net on good cottage and lot on E. Fourth st., worth $1500. J. H. FULCHER, 138 S. Broadway. Both 'phones. 24

WANTED — $150; SECOND MORTGAGE ON real estate, gilt-edge mining property and other securities. W. I. WILSON, 1667 Tennessee st. 'Phone 2676. 25

WANTED—$500 TO $25,000 ON IMPROVED city income property, close in. T. WIESENDANGER, 211 Laughlin Bldg.

WANTED—$1000 AT 6 PER CENT. ON IMPROVED close-in real estate. No agents. 'PHONE BLACK 437. 24

STOCKS AND BONDS— And Mortgages.

SOME INFORMATION ON RED RAVEN.

As I have spent several months on the Red Raven Mine, and am thoroughly familiar with both the min eand the officers of the company, my information might rightly be considered as "inside." I stayed at the camp as long as I did to satisfy myself as to what really was there, and also in what manner it would be treated; I came away absolutely satisfied. The superintendent, Frank M. Curtis, is a personal friend of mine, whom I have known for six years; he has a good record, and is now proving himself an expert, as a mill man and a gold saver; I a mnow in immediate touch with the mine, and am thoroughly "posted." The perfectly equipped 10-stamp mill is working day and night; gold in a satisfactory amount is showing on the plates; the ore is low grade, but there is an immense body of it, making cost of mining and milling figure out below $1.00 per ton; and the whole history of the mine goes to show that rich bodies of ore, or pockets, have been encountered wherever any development work has been done; knowing that the treasurer of the company has been buying stock, it is my firm belief that this stock will sell inside of sixty days at double the price it is selling at today; it is a good buy, and will surely make money for its owners. I shall be glad to furnish any further information desired at my office.

H. E. W. WILSON,
Broker. 212 Fay Building.
'Phones Main 2367, Home 6573. 24

FOR SALE—I AM OFFERING FOR SALE shares of stock in one of the best business propositions in the State today; will bear the closest investigation; will sell ½ or 1-3 or ¼ interest; capital stock is $25,000; wholesale and retail grocery and meat market, exclusive liquor wholesale and retail license, bakery and floral account. Address P.O. BOX 498, Ocean Park. 29

DO YOU EXPECT TO SELL YOUR STOCK? We have a plan that will assist you. GRANITE SECURITIES CO., Bradbury Bldg., Los Angeles, Cal.

SWAPS— All Sorts, Big and Little.

[illegible]

THINGS ON WHEELS— All Sorts.

AUTOMOBILES.

[illegible]

BICYCLES.

[illegible]

BUGGIES, PHAETONS, RUNABOUTS.

WAGONS AND CARTS.

FOR SALE — ONE CAMP WAGON, ONE phaeton, one mare, weight about 1000, good family horse or worker, guaranteed; one incubator, 150-capacity, must sell regardless of cost; leaving city. Phone BOYLE 126, at 1041 N. Soto st. 25

FOR SALE — STUDEBAKER WAGON, ALmost new, sold cheap for cash; or would take lot and assume. 1613 E. 9TH ST. 25

FOR SALE—HAND MADE SPRING WAGON nearly new, cheap. 436 MACY ST. 25

LIVE STOCK FOR SALE— Horses, Cattle, Mules, Etc.

FOR SALE — IF YOU WANT A HORSE COME AND SEE US THIS WEEK AS WE HAVE 2 CARS IN TODAY FROM INYO COUNTY, ON THE OWENS RIVER AND THE FINEST LOT OF HORSES THAT HAS BEEN ON THE MARKET THIS YEAR AND WE WANT TO SELL. PLENTY OF SINGLE ONES FOR ALL AND PAIRS, ALL KINDS OF WEIGHTS, 25 LARGE ONES, 7 MULES, 20 PONIES, 5 BURROS. DENVER HORSE MARKET, 1621 SAN PEDRO ST. 25

FOR SALE—WE HAVE MOST ANY KIND of a good horse you want. We have them from 3 to 8 years old and weighing from 1000 to 1300 lbs., well broken, single and double, good, useful horses for any kind of use; we guarantee our representations; no David Harum methods. M'LELLAN, 947 S. Los Angeles street. 26

FOR SALE—GOOD DELIVERY OR WORK horse, weight 1150 lbs., polar gray, 8 years old, sound and good driver and worker, single and double and gentle; would make a good laundry wagon horse; price $75. 1208 SOUTH MAIN ST. 24

FOR SALE — MY HANDSOME SORREL [illegible]

[illegible]

LIVE STOCK FOR SALE— Horses, Cattle, Mules, Etc.

[illegible]

LIVE STOCK FOR SALE— Poultry, Birds, Dogs, Etc.

[illegible]

LIVE STOCK WANTED— Of Various Kinds.

[illegible]

LOST, STRAYED, FOUND— And Stolen.

[illegible]

PHYSICIANS— With Offices and Hours.

[illegible]

NURSES— With Experience.

[illegible]

MINING— And Assaying.

[illegible]

MACHINERY— And Mechanical Arts.

[illegible]

TYPEWRITERS— Of Various Makes.

[illegible]

Schools AND Colleges

INFORMATION BUREAU, 4TH FLOOR "TIMES" BUILDING.

OPEN DAILY 9 A.M. TO 6 P.M.

Full particulars, together with catalogues, circulars, etc., of universities, colleges and private schools advertised in these columns may be had free of charge by calling or writing the TIMES FREE INFORMATION BUREAU.

MARLBOROUGH SCHOOL FOR GIRLS
865 West 23rd Street.

MRS. GEORGE A. CASWELL, Principal.

Miss Grouard, formerly of Miss Porter's School, Farmington, Ct., Vice-Principal.

Seventeenth year opens October 3. Advanced work in rhetoric, literature and art—history with preparation for travel. Certificate admits to colleges. Gymnasium and basketball; outdoor study; pupils must be 14 years old. Number of pupils limited. Reference from school last attended absolutely indispensable if applicant is unknown to the principal. Circulars sent on application. Mrs. Caswell will be at home on and after September 25 from 2 to 4 o'clock daily.

MARLBOROUGH PREPARATORY SCHOOL.
[illegible] WEST ADAMS ST.

Day school opens October 4. Boarding pupils received at any time; girls under 14 years old. Commodious new building with gymnasium and dining-room. Large playground. Superior teachers. Applications can be made personally to the principal during day and evening. Address

MISS IDA B. LINDLEY, Principal.

GIRL'S COLLEGIATE SCHOOL.

Casa de Rosas, Adams and Hoover sts. Fourteenth year begins September 25. Academic, Preparatory, Primary departments. College certificate rights. Advantages in Music and Art. Boys received in Primary Department. New building contains fine Gymnasium, classrooms, with special room for Domestic Science.

Number house pupils limited to thirty.
MISS PARSONS, MISS DENNEN, principals.
West 711. Home 1424.

"The Success of the Student"

Begin now There is money in it. Every Woodbury graduate making money. Simply a matter of qualifying. The Woodbury courses in Gregg Shorthand and actual business training do qualify—quickly and effectively. [illegible]

The "Greater Woodbury" Business College
809 S. Hill St. Los Angeles

URBAN ACADEMY

[illegible]

School of Art and Design

[illegible]

Business College

[illegible]

Cumnock School of Expression

[illegible]

Dobinson School of Expression

[illegible]

Occidental

College — Classical, Scientific, Literary, Literary-Musical courses.
Academy — Of High School grade. Prepares for Occidental or any College or University.
School of Music — Theory, Instrumental, Vocal.

First semester opens Sept. 13; office hours, 9 to 12 a. m., except Sunday. Address Acting President Rev. Wm. S. Young, D.D. Telephones 39103, East 7.

The Brownsberger Home School

The Largest Business College in Los Angeles
953-5-7 W. 7th St.

Good Business Colleges

AT LONG BEACH and OCEAN PARK.

Departments of Music, Elocution and Languages; beautiful schoolrooms, a block from ocean.

PRIVATE SCHOOL CO., Long Beach or Ocean Park, Cal.

Huntington Hall

Boarding and day-school for girls. Formerly known as "Childs Place." Prepares for Bryn Mawr, Vassar, Wellesley and Smith Colleges. Special course for European travel and study. Secluded grounds contain eight acres for basketball, tennis and hockey. Fall term begins October 11. Florence Housel, Principal. 1111 S. Main st. Phone Main 7[illegible].

The Westlake School

Miss de Laguna and Miss Vance's School for Girls. [illegible]

L. A. BUSINESS COLLEGE

[illegible]

YALE SCHOOL

[illegible]

Business College

809 S. Hill St. Day and Evening

[illegible]

CLASSICAL SCHOOL FOR GIRLS

[illegible]

L. A. MILITARY ACADEMY

[illegible]

MUSICAL INSTRUMENTS— For Sale, Exchange, or Wanted.

[illegible]

DENTISTS— And Dental Parlors.

[illegible]

DETECTIVE AGENCIES— And Detectives.

[illegible]

EDUCATIONAL— Schools, Colleges, Private Tuition.

[illegible]

PHOTOGRAPHERS.

[illegible]

ATTORNEYS— And Counselors at Law.

[illegible]

BOILERS— And Boiler Works.

[illegible]

STORAGE— All Sorts.

[illegible]

PATENTS— And Patent Agents.

[illegible]

MUSICAL INSTRUCTION—

ARTIST FROM BERLIN ACADEMY, WISHing to popularize new academy for pianists, accepts pupils daily from 50 cents to $1 per lesson. HEINRICH VON STEIN, 1362 South Grand ave. Phone 2667. 24

DRESSMAKING— And Dressmakers.

DRESSMAKER, TAILOR, EVENING GOWNS a specialty, want engagements in families. Home 'phone 4038. MRS. C. 26

FIRST-CLASS DRESSMAKING BY THE day. HOME 'PHONE 7612. 25

STAND SOLID AGAINST UNION.

PLUMBING FIRMS IN SAN DIEGO RESIST DEMANDS.

They Decide Not to Wear the Totem Brand of Collar and Employ Full Forces of Non-union Men, Despite the Threats and Howls of the Yawpers—Grant Hotel Plans.

(SPECIAL CORRESPONDENCE OF THE TIMES.)

SAN DIEGO, Oct. 23.—The long-threatened disruption between the master plumbers and the Journeyman Plumbers' Union has broken into open warfare. Some time ago the union made some demands which, at that time, the employers were forced to grant or go out of business. In order to protect themselves against further outrages, however, three firms have taken the lead, Michols & Heilbron, Schultheis Bros., and the Kindler Plumbing Company, and employed full forces of non-union plumbers, despite the threats and howls of the union agitators. Other firms are preparing to follow the lead of these contractors.

GRANT HOTEL PLANS.

The two alternate plans for the proposed U. S. Grant Hotel, to be built here on the site of the old Horton House, which has been torn down to make room for the structure, were submitted yesterday to Mr. Grant by Architect Harrison Albright of Los Angeles.

Both plans call for modern fireproof buildings, eight stories high and covering a base 150 feet square.

Mr. Grant has designated one as the "square plan," and the other the "monument plan." He is inclined to prefer the former, as the building would be a handsome one, and cost less than the second plan.

THE CITY IN BRIEF.

A FALSE ALARM.

Old Sol: "Don't be in such a hurry, my friend."

NEWS AND BUSINESS.

Opticians' "Exam."

The State Board of Ophthalmetry will meet at the Chamber of Commerce today, to examine applicants who desire to practice as opticians.

Wail Minus Trousers.

B. J. Rulison of No. 602 South Figueroa street, uttered a wail that reached to the Police Station yesterday because a bad thief went into the back yard and stole his trousers from the clothesline, where they were hanging.

Florists to Meet.

The Southern California Horticultural Society will hold its monthly meeting in the committee rooms of the Chamber of Commerce building Wednesday evening. The Woman's Press Club will hold its monthly meeting in Assembly Hall at the same time.

New Public School.

The Fourteenth-street school was opened yesterday morning with a large enrollment. This was formerly the old Sixth-street public school. The buildings were removed to their present location at Fourteenth and Hawthorne streets.

Appreciated Life Too Late.

Grace Palmer Elvin, the young woman who shot herself in the breast early Sunday morning at her room at No. 605 East Fifth street, died yesterday afternoon. She repented of her rashness and begged the doctors to save her life.

Recovery Doubtful.

From the bedside of W. C. Bluett, who has been seriously ill for two weeks, it was reported yesterday that his recovery is doubtful. Mr. Bluett has been an invalid for a year. He is with his family at their summer home on Ocean avenue, Santa Monica.

"Novelty" Opens.

Latest of Los Angeles playhouses to open its doors, the Novelty Theater gave it premier performance last night at its handsome home on Main, between Fifth and Sixth streets. An excellent vaudeville bill was presented and a large audience was entertained.

Julius Hauser Injured.

Julius Hauser of the Hauser Packing Company was thrown from his buggy on Sunday morning, while driving on West Washington street, near the slaughter-house. The horse became frightened at a passing automobile and ran away. Mr. Hauser sustained a broken rib. Last night he was resting comfortably at the California, and no complications are feared.

German Alliance Banquet.

Between fifty and sixty members of the German Alliance participated in a banquet at the Pacific Electric Café last night. The banquet was the outgrowth of the recent German celebration, and was the first of a series of social entertainments and balls that will be given during the winter by the members of the same organization.

Where is W. A. Simonds?

A special dispatch to The Times from New Orleans last night states that E. L. Simonds, a prominent attorney of that city, died suddenly Sunday. A brother of the deceased, W. A. Simonds, is supposed to be traveling in California and knows nothing about his brother's death. The two men were devoted associates and the New Orleans authorities are doing everything possible to find W. A. Simonds. The Mayor of New Orleans has telegraphed to the police of various California cities, but as yet they have been unable to locate the traveler. The funeral of the dead attorney has been postponed until the brother can be communicated with.

BREVITIES.

Times' "Liner" Advertisers—Important change in rate for Sunday classified advertisements. Commencing Sunday, October 1, 1905, and thereafter, the rate for Sunday "Liners" will be 1¼ cents per word for each insertion; minimum charge, 25 cents, as at present. This slight advance is amply justified by the present Sunday circulation of The Times, which averages over 60,000 copies. (When the 1-cent per-word rate was established in 1893, The Times Sunday circulation was only 14,000 copies.) The "Liner" rate for the daily—1 cent per word—will stand as at present.

You may go blind if you continue to neglect your eyes after they once begin to weaken, at any rate it pays to be on the safe side. Best A1 crystal reading lenses in 10-year gold filled frames for $1.50; others ask from $3.00 to $5.00 and up. These glasses fitted to your eyes without extra charge by graduate State registered optometrists. Satisfaction guaranteed. Clark's, 351 S. Spring.

Benioff, the Ladies' Tailor, has moved from 4th st. to his store, 625 S. Hill st.

Don't miss the great auction jewelry sale this evening at 7:30 o'clock of the entire Keystone Jewelry Company's stock. The stock is being sacrificed at your own prices. Seven-thirty this and every evening this week. Thos. B. Clark, auctioneer, 351 South Spring st., near Fourth st.

The San Francisco office of the Los Angeles Times is in room 41, Chronicle building. Telephone Main 1472. Subscriptions and advertisements taken. Visitors will find copies of The Times on files, and are welcome to call and read them.

If you know a grocer who does not carry St. Charles or Silver Cow Evaporated Cream, send me his name and address, and I will show you how to earn $5 and send you an attractive puzzle. Cow Man, 100 Market st, Los A.

Vacy Steer's hair store. Tel. 3554.

There are undelivered telegrams at the office of the Western Union Telegraph Company for Miss Marguerite Robles, Mrs. H. C. Nelson, C. L. Withnot; Mrs. E. W. Church, A. S. McKenzie, J. J. Broderick, Hon. E. W. Martin, Mrs. W. P. Bradley, Claude Bartell, M. E. Cranney.

VITAL RECORD { BIRTHS. DEATHS. MARRIAGES.

Deaths.

BILANDE. October 21, L. H. Bilande, aged 71 years, a native of France, beloved husband of Jean Bilande, father of Amelia, Gioia, Louise, Bakman, Henrietta and Henry Bilande. Funeral from Robert Garrett's undertaking parlors, North Main street, at 1 p.m. today. Friends invited.

SHAW. The remains of the late John E. Shaw, who died suddenly at the Arcade Depot October 15, were incinerated yesterday at Rosedale Cemetery.

WOODFORD. In this city, October 20, 1905, George N. Woodford of New York City. Shipment from Orr & Hines Co., No. 647 South Broadway. Interment, Ypsilanti, Mich.

RICHARDS. In this city, October 22, Mrs. Celia Richards, beloved mother of George A. Richards. Funeral from family residence, No. 946 South Broadway, Tuesday, October 24, at 2 p.m. Interment, Rosedale Cemetery.

SCROGGS. In this city, October 22, 1905, Alexina C. Scroggs, wife of G. A. Scroggs. Funeral private. No flowers. (Philadelphia papers please copy.)

Births.

SWIFT. To the wife of Miles Swift, in Rivera, October 18, a son.

ADD DEATH RECORD

BUNCE. In Los Angeles, Cal., October 22, 1905, Dr. Nathaniel L. Bunce, formerly of Marshalltown, Iowa, aged 76 years. Funeral service at the residence of John A. Hunter, No. 2682 Ellendale Place, Wednesday, at 2:30 p.m. Interment, Hollywood Cemetery.

KOOPMANN. In Willowbrook, Cal., October 22, John D. Koopmann, a native of Germany, aged 56 years. Funeral today, October 24, at 2 p.m., from the parlors of Booth & Boylson, No. 629 South Spring street.

Marriage Licenses.

CALKINS-DUVALL. Chauncey I. Calkins, aged 28, a native of Iowa, and Louise B. Duvall, aged 29, a native of Illinois, both residents of Los Angeles.

WILSON-WAY. Oscar E. Wilson, aged 24, a native of Illinois, and Daisy M. Way, aged 24, a native of Illinois, both residents of Los Angeles.

WEST-JORDAN. Dr. Edwin West, aged 79, a native of New York, and Isabelle J. Jordan, aged 50, a native of Ohio, both residents of Los Angeles.

GOLDMAN-CHANEY. Sigfred B. Goldman, aged 24, a native of New York, and Bess P. Chaney, aged 24, a native of Ohio, both residents of Los Angeles.

BARAJAS-PALASSO. Juan Barajas, aged 23, a native of Mexico, and Martina Palasso, aged 16, a native of Mexico, both residents of Watts.

HASSELL-DAVIS. John J. Hassell, aged 52, a native of New York and resident of Los Angeles, and Minnie F. Davis, aged 29, a native of California and resident of San Francisco.

VAN RIPER-GLAUM. Harry T. von Riper, aged 25, a native of Pennsylvania, and Hattie H. Glaum, aged 21, a native of Washington, D. C., both residents of Los Angeles.

HARRINGTON-DONAHUE. David G. Harrington, aged 32, a native of Indiana, and Rose Donahue, aged 29, a native of Ireland, both residents of Los Angeles.

CANDELOT-PAINE. Fred S. Candelot, aged 22, a native of California, and Carrie Paine, aged 20, a native of Nebraska, both residents of Fernando.

RAITT-LARMA. William G. Raitt, aged 23, a native of Canada and resident of Los Angeles, and Blanche I. Larma, aged 25, a native of Kansas and resident of Ventura.

AUBREY-CLARKE. Arthur J. Aubrey, aged 27, a native of Ohio and resident of St. Louis, and Sarah I. Clarke, aged 22, a native of California and resident of Santa Monica.

CLARK-LOCKERMAN. Henry J. Clark, aged 30, a native of Illinois and resident of Chicago, and Ruth Lockerman, aged 22, a native of Kansas and resident of Los Angeles.

HUFF-ADAIR. Henry W. Huff, aged 28, a native of Texas, and Grace M. Adair, aged 27, a native of Missouri, both residents of Los Angeles.

BAIRD-LANGWORTHY. Howard M. Baird, aged 29, a native of New York, and Eva M. Langworthy, aged 31, a native of Missouri, both residents of Los Angeles.

MAYHAM-TAVENTER. Clarence M. Mayham, aged 22, a native of Minnesota, and Nettie Taventer, aged 18, a native of California, both residents of Los Angeles.

DEAN-EDWARDS. W. H. Dean, aged 22, a native of Illinois, and Consuella C. Edwards, aged 20, a native of Texas, both residents of Los Angeles.

FENTON-DURAZO. Frederic B. Fenton, aged 26, a native of Illinois, and Lillian D. Durazo, aged 27, a native of California, both residents of Los Angeles.

BISINO-BRODAN. Spira Bisino, aged 26, a native of Austria, and Maria Brodan, aged 25, a native of Austria, both residents of Los Angeles.

GIRARD-DEL BARBA. Gusten Girard, aged 27, a native of France, and Mary Del Barba, aged 22, a native of Italy, both residents of Los Angeles.

ARTHUR-PRYSE. Samuel F. Arthur, aged 27, a native of Missouri, and Jessica M. Pryse, aged 24, a native of Iowa, both residents of San Gabriel.

RICHARDSON-VERSAILLES. Harry C. Richardson, aged 26, a native of Colorado, and Dell Versailles, aged 22, a native of Illinois, both residents of San Gabriel.

KHEN-HOWISON. Charles F. Keen, aged 40, a native of Virginia and resident of Fresno, and Martha E. Howison, aged 29, a native of District of Columbia and resident of Washington.

PRICE-BLACK. J. B. Price, aged 26, a native of Oregon, and Rosel L. Black, aged 25, a native of Germany, both residents of Los Angeles.

ELVIS-DUNBAR. Samuel G. Elvis, aged 27, a native of Ohio, and Lola E. Dunbar, aged 20, a native of Illinois, both residents of Los Angeles.

Card of Thanks.

We wish to express our sincere and heartfelt thanks to our many friends for their kind and sympathetic services rendered in our late bereavement.

MRS. WALTER M. COLE.
MR. AND MRS. WALTER M. COLE, JR.

Los Angeles Transfer Co., 751-3 S. Spring.
Will check baggage at your residence to any point. Tel. M. 49 or 2489. Home 249.

Orr & Hines Co.,
Funeral directors. Lady undertaker takes charge of all ladies and children. Tel. Main 65. No. 647 South Broadway. John W. Edwards, manager.

Bresee Bros.' Co., Undertakers.
Broadway and Sixth. Lady assistant in attendance night and day. Tel. Main 243.

Castanien Undertaking Co.,
No. 1236 South Grand. Lady attendant Telephones Main 6002, Home 5022.

Pierce Bros & Co., Undertakers.
810 S. Flower. Tel. M. 1827. Lady attendant.

Peck & Chase Co., Undertakers.
433 S. Hill. Both 'phones 61. Lady attendant.

If You Want to Go East C. Haydock.
Agent Illinois Central R.R. 238 S. Spring.

Choice Cut Flowers.
A large variety of floral designs can be secured from J. W. Wolfskill, No. 219 West Second street.

Olives Wanted.
Charles P. Grogan, No. 1744 Albion street.

John T. Griffith Co.
Real estate and insurance. Removed to 214 Wilcox building. Second and Spring.

Boswell & Noyes Drug Co.
Reliable Prescription Druggists

Nothing more wholesome and refreshing than an egg phosphate at the big White Onyx Soda Fountain. Try one, when you're down town.

Quality and Price
You can be just as sure that any article you buy here will be of first quality as that the price we ask you is fair—no higher than you would pay for ordinary goods elsewhere. Whether you bring in a prescription to be filled or want to purchase a tooth brush, it is our aim to serve you promptly, courteously, efficiently—as honestly and fairly as you yourself could wish.

Ayers' Hair Vigor	75c
Calder's Dentine	20c
Cuticura Soap	20c
Listerine	75c
Paine's Celery Compound	90c
Witch Hazel, per pint	25c
Pear's Soap	15c
Packer's Tar Soap	15c

THIRD AND BROADWAY

$8.75 is all you pay for this handsome Gold Filled Watch at the Geneva
But you are often asked more for similar watches elsewhere.
Nobody can undersell the Geneva on watches.
This is a fine open face watch, with engraved, polished or satin finish case, guaranteed for 20 years. Choice of Elgin or Waltham movement. A good watch for the working man, the business man—any man.
WATCHES CLEANED 75c
Geneva Watch and Optical Co.
335 SOUTH BROADWAY.

THE RELIABLE STORE
Do You Like Good Port Wine?
Try Ours at
$1 Gal.
We grow the grapes in our own vineyards.
SO. CAL. WINE CO.
218 W. FOURTH ST.
Home Ex. 16 Main 332
No Bar in Connection.

"SIEGEL'S—WOMEN'S—CHILDREN'S WEAR"
Myer Siegel & Co.
251 SOUTH BROADWAY
Women's Silk Petticoats
An exhibit which you will readily acknowledge the best on this coast. Every prominent fabric and fashion is represented in our showing—many modes that you will see here are exclusively ours. All the new and striking shades, the soft greens, Alice and Kingfisher Blues, Plum, Rose-Pink and other notable colorings. Blacks, of course, and in the new changeant effects every hue is shown. You will find drop-skirts to match every gown. Silk garments priced $5 up to $35. In Silk Moreen, Alpaca, Italian Cloth, etc., $1.25 and up is the price. And a more complete line of Underskirts will not be offered in this market.
New Arrivals in Neckwear, Belts.
"SIEGEL'S—WOMEN'S—CHILDREN'S WEAR"

Art for the Home
You are cordially welcome to visit our Art Gallery and study pictures at your leisure—see the modern style in framing and hanging—see the light effects—buy if you wish. You take away such pleasant recollections.
Buying for a Reason
When you make gifts let them be of such things as will last long, to that end they may be in some sort everlasting and may frequently refresh the memory of the receiver. Good pictures never grow old.
SANBORN, VAIL & CO.,
337 South Broadway

W. E. Cummings Shoe Co.
FOURTH AND BROADWAY
BEST BY EVERY TEST
W. E. Cummings Foot Form Shoes
OUR So-E-Z
(So Easy to the Foot)
SHOES
are shown in both Vici Kid and Calf, in the Straight or Swing Last.
A smart looking Shoe, possessing splendid wearing qualities, and sold at the remarkably low price of
$3.50 and $4.00

Original One-Price Tailors
NO MORE $15 NO LESS
SUITS WORTH $25 to $30
GLASGOW WOOLEN CO. 434 South Spring

R
THAT MEANS RAIN
on the weather map. And rain means that you need a Rain Coat.
Our special Cravenetted Overcoatings show the greatest range of waterproof fabrics that look like ordinary fabrics that Los Angeles can boast. We've cutters and tailors who know just how to put the proper swing and dash into Rain Coats.
Brauer-Kohn Rain Coats have that stamp of high grade quality that is usually found only in coats that cost at least 25 per cent more than we ask.
Brauer-Krohn Rain Coats $30 and up.
BRAUER & KROHN
TAILORS TO MEN WHO KNOW.
Three Stores.
128-130 S. Spring St. 5th and Spring St.
114½ S. Main St.

ABRAMSON
The Value of a Diamond Ring
Constantly increases—never decreases. You never lose on a diamond investment. A pure, white stone is just as staple as Uncle Sam's gold. Why not invest in one now? Prices never will be lower—are liable to be higher. We have the goods. See us.
J. ABRAMSON
Jeweler and Silversmith
133 S. Spring

WHEDON'S
Every Lady Knows
that good paper is essential to good correspondence. We are offering some very attractive values in high-grade papers this week, and would suggest that you take advantage of them. Nicely boxed, 25c and 35c.
Whedon & Spreng Co.,
SOCIETY STATIONERS
453 South Broadway

For Summer Driving
there is nothing like a canopy top to your pleasure vehicle. While protecting you from the sun's direct rays, it still permits the full play of whatever air may be stirring. We sell them already equipped with canopy tops, or sell the tops separately, as may be desired. Ask prices. We make 'em.
ADVANCE BUGGY CO.
Home 24786. Sunset South 288.
3000 Central avenue.

Face Treatment
Our face treatments given regularly, will keep the skin thoroughly cleansed and benefit the complexion wonderfully. Our method of giving face treatments is most thorough, and we have every appliance to help us.
WEAVER-JACKSON Hair Co.
443 South Broadway.

20% DISCOUNT on all Garments in our Fall Stock.....
B. B. HENSHEY 521 South Broadway

The Leader Popular Priced Millinery Emporium
"The Store With the Green Front"
Under Nadeau Hotel.
109 South Spring Street

"The Daylight Store" - - Phones: Main or Home 132
NEW ARRIVALS IN BIG DEPARTMENT OF WOMEN'S GARMENTS.
Jacoby Bros.
331-333-335 South Broadway.
NEVER DISAPPOINTMENT YOUR MAIL ORDERS COME HERE

Special Purchase—Hand Bags 95c
Some Worth $1.50, Some $2.00, and Some $2.50
If any woman's a'going to buy a hand bag for herself or as a gift, here's a chance to make 95c buy a fine high-grade quality worth as much as $2.50. It's a special purchase, of course, for how else could we afford to sell the very newest styles in bags for such a price?
All the correct new shapes, frames in gilt, silver, oxidized, gun-metal or black.
Leathers come in seal, walrus and pebble stock, in black, tan or brown. All of them have inside fittings. On sale today, 95c.

Special Today Only — House Wrappers 59c
About 35 dozen percale wrappers, good values at $1.25, but sometimes sold close at $1.00. Come in blues, reds, black and light colors. Well made in every respect. Today, 59c.

Special Today Only — Short Kimonos 49c
New styles in kimonos, made of German flannels and flannelettes. Some in plain styles, others made with yoke. Round or square sleeves. Regular price 75c. Today, 49c.

$1.50 New Green Dress Goods 95c
The very newest popular shades of green in all the wanted materials, including Panama cloths, crepe crystal and others. These retail regularly up to $1.50 the yard. Special introductory price 95c.

Other Specials in Fall Dress Goods
SCOTCH SUITINGS 50c. VALUES TO $2.00.
One table consists of over 35 pieces of Scotch mixed suitings in medium and dark colors. Some only containing dress lengths. Sale price 50c a yard.
$3.00 WAISTINGS $2.00.
A big sale of popular wove flannel waisting in full range of colors; strictly all wool. Sale price $2.00 per waist pattern.
GRAY SUITINGS $1.50.
Another shipment of the popular gray suitings in all the different shades and the much wanted weaves; 54 inches wide. Popularly priced $1.50 a yard.
ENGLISH CASHMERE 21c.
For a flyer in low price dress goods we have the popular English cashmere and storm serge. You know the goods, it's a yard wide. 21c a yard.
PLAID WAISTINGS 85c.
A beautiful range of new plaid wool waistings, effects; also the large plaids in high colors. inches wide; popular price 85c a yard.
$1.00 WOOL DRESS GOODS 69c.
The new weave for fall in the popular wool dress full line of colors and good $1.00 value for 69c a yard.

AGENTS FOR PICTORIAL REVIEW PATTERNS.
Visit Our Bargain Basement.
De Ville Paris
A. FUSENOT COMPANY.
317 to 325 S. Broadway, Extending to 314-322 S. Hill St.

Style 929

Made from medium weight coutil—low bust—long below waist line. Designed for short waisted stout figures.
Price $1.50

Our New Corset Department
IS COMPLETE in every detail—and splendidly ready to cater to your every corset want. We have the corset designed for your individual style of figure, and would be pleased to have OUR EXPERT CORSETIERE show it to you, and demonstrate her ability to fit you perfectly. The corset is the place to begin the construction of a fashionable figure, and the W. B. lays the good foundation for one.
Today We Present The Newest Models
in W. B., which are recognized as the highest expression of the Corsetieres' art.

Style 4

Made from coutil, lace and ribbon trimmed—back—for figures. Same cut.
Price $2.

Bell's Exclusive Tailoring
These cool mornings and evenings make our $30 to $50 Favorites quite in order.
We are makers of Men's fine clothes.
343 SOUTH BROADWAY. LOFT 2

FURS Remodeled and Repaired
Fur novelties of mink, ermine, chinchilla. Seal garments to order a specialty.
D. BONOFF, Furrier, 212 S. Bdwy.

"THE BABY SHOP"
NEW FALL GOODS FOR BABY AND HER BROTHER, TOO.
Beeman & Hendee
347 South Broadway.

Travel with a RATTAN Lightest, Strongest
J. C. CUNNINGHAM, 320 S. SPRING ST

G. U. Whitney's Trunk Factory
Trunks, Suit Cases and Traveling Bags at Factory Prices.
228 SOUTH MAIN STREET

PACIFIC DENTAL CO
ONE PRICE DENTISTS
GOLD CROWNS $5
229½ SOUTH SPRING STREET

FURNITURE, Carpets, Draperies.
LYON-McKINNEY-SMITH CO.
SOUTH BROADWAY, AT SEVENTH.

In Carriage Buying
It pays to go where you can get a dollar's worth of quality, comfort and style for every dollar expended. That's just what we give you, and furthermore, we have by far the largest and best stock to select from in Southern California.
Let's get together on the next carriage you buy.
Hawley King & Co.
224-228 So. Los Angeles St.

Best Teeth $8.00
HUTCHASON
FIT GUARANTEED. TEETH EXTRACTED WITHOUT PAIN.
Dr. W. E. Hutchason
328½ South Broadway

Conradi Co. Jewelry
203 S. SPRING

Oily Hair
PROF. C. HA
1047 S. HILL

Anthracite
Salt Lake
Black Diamond
American
Wellington
Are all choice coal shipped mines by us.
CLARK
1249 South
West 69

New York
337-339 S.

GEO. J. BIRKEL CO.
STEINWAY, CECILIAN AND VICTOR DEALERS
345-347 South Spring Street

Editorial Section.
PART II—LOCAL SHEET: 12 PAGES.

Los Angeles Daily Times

California del Sur.
CITY AND COUNTRY.

XXIVth YEAR. TUESDAY MORNING, OCTOBER 24, 1905. On All News Stands, Trains and Streets. | 5 CENTS

N. B. Blackstone Co.
DRY GOODS
SPRING AND THIRD STS.

29-inch Galateas, Yd. 15c
27-in. Heavy Flannelettes, Yd. 12½c
32-in. Madras Cheviots, Yd. 15c
38-in. Wool Dress Goods, Yd. 48c

This quartette of unusually tempting items will engage the attention today of practical shoppers. Especially attractive and timely will they be to those who have school clothes to provide. They are all new, seasonable and proper; furthermore they represent values you can't afford to disregard.

Fancy Wool Dress Materials 48c Yd.

Fancy mixtures in browns, blues, greens, tans and grays. Tartan checks in many of the most popular clans. Scotch plaids, invisible plaids and overplaids. Variegated stripes, checks and mixtures. Shepherd checks in black, blue, brown, green and red, with either white or black. There are fifty or sixty different styles to choose from, and every one a good one. 38 inches wide, yard, 48c.

New Galateas 15c Yd.

A just arrived lot of fifty pieces, extra heavy weight, positively fast colors. Especially nice for children's school frocks. Navy and porcelain blues, black and white and white and black. Shepherd checks, small, neat designs and fancy stripes. 29 inches wide, yard, 15c.

Heavy Flannelettes 12½c Yd.

A brand new line, extra heavy and in designs and colorings expressly for kimonos and house sacques. Palm leaf and small figures in the rich Oriental designs on grounds of pink, blue, red, white and green; also polkadots of all kinds on white grounds. Yard, 12½c.

32-in. Madras Cheviots 15c Yd.

Full width, soft finished goods that your laundry cannot fade. They are shown in broken bard with stripes made up of fancy figured checks. Pretty for shirt waists, children's waists or suits and men's shirts. It's a new lot we just received. 32 inches wide, yard, 15c.

VICTOR TALKING MACHINES
ON EXCEPTIONALLY EASY TERMS
ALMOST NOTHING TO PAY DOWN

[illegible] houses carry Victor Talking Machines—their more critical [illegible] demand them—they also carry one or two other machines, [illegible] inferior to the Victor, but which are palmed off to the un[illegible] few as "just as good." These inferior machines cost the [illegible] as much as Victors do—Why, then, do these dealers seek to [illegible] their customers?—the answer is simple—the margin of profit [illegible] Victor is considerably smaller than on the "just as good" kinds. [illegible] Birkel house carries but one line of talking machines and [illegible] the Victor—proven beyond all doubt to be unequaled—the only [illegible] worth your consideration. We are headquarters for Victor Talking Machines and Records in Los Angeles, our stock is most complete [illegible] we can offer exceedingly attractive terms of payment.

We have just inaugurated a new idea in our monthly payment system. [illegible] to the store, choose your machine, pay us for such records as you [illegible] and commence paying for the talking machine 30 days later; [illegible] small payments you make each month will be no burden at all. By [illegible] every honest person can possess himself of the finest musical [illegible] in the world—the ideal entertainer.

GEO. J. BIRKEL COMP'Y
STEINWAY, CECILIAN AND VICTOR DEALERS
345-347 South Spring Street

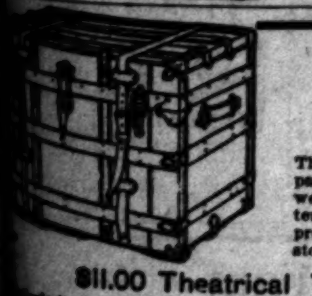

Removal Sale

This Trunk business of ours is expanding to such an extent that we're forced to seek larger quarters—so we're going to move, but prefer to reduce the size of the stock first. As an example:

$11.00 Theatrical Trunk $8.80

[illegible] adapted to the requirements of the profession; of selected [illegible] covered with heavy navy duck, hard wood cleats, pressed [illegible] best Yale lock, extra heavy steel hinges and bolts, sole [illegible] straps, hat box and two trays; try and match it elsewhere under [illegible] Everything reduced—except featherweight trunks.

Whitney-Burroughs Trunk Co. 419 SOUTH SPRING STREET.

DuBois & Davidson Furniture Co.
[illegible]-314 West 6th St., Between Spring and Broadway.
"Just over the line from high rents and high prices." "Nuff sed."

Maple Grove Butter
If Your Grocer Don't Keep It
PHONE MAIN 2317 HOME 904

Heron's Hair Restorer
Covers up the bald spots
All Druggists or 338 W. Jefferson Street

THE LUSK CAB CO.
Both Phones 297

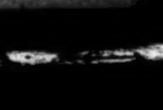

PITCHED OFF A PRECIPICE.

Strange Attack on Ship's Captain in Port.

Master of Melrose Lies Here in Hospital.

Did an Insane Man Toss Him Forty Feet?

Like a chapter from some strange tale of the sea is a mysterious attack made upon Capt. Carron of the four-masted schooner Melrose before daylight yesterday on the high bluff at San Pedro.

In the cold, dark of early morning he was set upon by a man whom he had never seen before; who said not a word, and whose purpose must remain the deepest part of the mystery.

After a desperate struggle, Carron was pitched off the cliff and badly hurt.

His schooner lies at the E. W. Wood wharf, where he was returning to her from a visit to the town. It was not long after midnight.

Back of the wharf the bluff rises sheer, thirty-five feet of precipice. On his way to his ship Capt. Carron was passing along the path at the top of this cliff when he encountered a roughly-dressed man, who suddenly came into being out of the thick darkness.

Without a word, the dim figure turned and fiercely grappled the sailor. He seemed to be sober and fought with desperate silent strength. He appeared to have no purpose but to throw the seaman over.

Capt. Carron was taken so utterly by surprise that he was handicapped in the struggle. He was horrified to perceive that the man was dragging him toward the brink.

In dead silence, except for their heavy, labored breathing, the two men fought wildly and furiously in the enveloping night. Help was near, but the darkness made it far away.

Although Carron is a powerful man, he felt himself being forced nearer and nearer the edge of the precipice by the demon whose grip was like steel. At last he could feel the earth of the cliff's brink crumbling beneath his straining limbs. For a moment the fight swayed on the very brink. Then, with one mighty thrust and shake Carron felt himself tossed out into space. He knew nothing more for hours.

He dropped about forty feet and was knocked unconscious. He sustained a broken thigh and severe cuts and bruises on the head and face. Until after daybreak the injured man, suffering agony, lay where he had fallen, until a passing trainman rescued him.

Carron was brought to the Sisters' Hospital in this city yesterday morning. He says he knows of no enemy in San Pedro, and he cannot understand why the assault should have been committed. No attempt at robbery was made. The only theory he can advance is that his assailant must be crazy.

CREDIT MEN'S BANQUET.

They Meet, Eat and Are Instructed in Legal Rights by a Lawyer Guest of Honor.

The first monthly meeting of the Credit Men's Association since the merging of the two boards of trade into the Los Angeles Board of Trade, and the organization of the Information and Adjustment Bureau, was celebrated with a banquet at the Café Bristol last night.

The occasion was a pleasant and informal one, in which about fifty members of the association participated, and by invitation ex-Judge C. C. Wright enlightened them on the common principles of the statute of limitations and other things designed to guide individuals in simpler modes of procedure for the collection of claims, and enlighten them on their rights before the law.

In introducing Mr. Wright, President Frank Simpson called attention to the fact that the speaker was author of the well-known irrigation act. In opening, Mr. Wright said:

"If I had known the president was going to say anything about the irrigation law, I should not have come, for the law has been a great disappointment to me."

He then went into a technical explanation of the action of the statute of limitations in many ways, among them obtaining title to real estate by limitation after paying the taxes on it for five years; in suits in equity; to sue and be sued; accounts, written contracts and notes. He also went into the question of what constitutes a "new promise" in California, saying that it is necessary to have the promise in writing, and that the verbal form which is legal in some States does not hold here. At the close of his talk he answered a number of questions, growing out of the actual experience of many of the merchants present.

The subject of the purchase of stocks in bulk, as in the case of fire-sales or from other cause, was then introduced and discussed at considerable length. The rule of the Board of Trade is that at the request of a creditor the money must be put in escrow and disbursed by the secretary, but Mr. Mushet stated that not more than one case in a hundred was disposed of in that way.

THEATRICAL VISITOR.

Syndicate Agent Comes to Make Arrangements for Presentation of the "Ben Hur" Spectacle.

Edward G. Cooke, general representative of Klaw & Erlanger, arrived in Los Angeles yesterday to make special arrangements for the two weeks' run of "Ben Hur" at the local syndicate theater, the Mason Operahouse.

Said he, yesterday afternoon: "The massiveness of 'Ben Hur' requires much advance preparation, and stages must be overhauled from cellar to roof. The overhauling of the Mason stage will be done, not only in the interest of 'Ben Hur,' but in the interest of the Drury Lane spectacles, 'Humpty Dumpty,' and 'The White Cat,' which are now on the road West.

"'Ben Hur' offers many novelties in a mechanical way, such as the battle of the Romans with the Aegean pirates at sea, the famous chariot race between Ben Hur and Messala. In the chariot race the horses gallop at full speed, the walls of the arena fly by, and the people go whirling past in the distance. The cost of perfecting this scene was about $20,000.

"The interpreting company numbers 300 people, while ten sixty-foot baggage cars are required to transport the scenic effects. In the company's special are six Pullman sleepers, two chair cars and two dining cars. All the railroads running into Los Angeles will make special excursion rates for this company's appearance."

QUESTION ACT OF TORRANCE.

CLAIM THAT SAN DIEGO JUDGE ABUSED DISCRETION.

Attorneys Arguing Appeal Before Supreme Court Relate Strange Chain of Facts in Connection With Case Thrown Out by Him—Fourth Amended Complaint is Squashed.

That Judge J. S. Torrance of unfragrant fame and also of San Diego, abused his judicial discretion, was the ground of an appeal argued before the Supreme Court yesterday.

On the ground that he was arbitrary and unfair, the court, sitting en banc, was asked to reverse his decision in the case of Stewart against Douglas—itself a pretty hot action.

In arguing the appeal, Attorneys Variel and Barstow did not try to account for Judge Torrance's alleged unfairness, but stated the facts.

This law firm was called into the case after action had been begun. Two complaints had been filed. Mr. Variel at once saw the necessity of filing still another, a third amended complaint. This was demurred to, but Judge Torrance upheld the complaint, overruling the demurrer.

In so doing, however, he suggested to Variel that some trifling changes be made in the approved-of complaint. Variel returned to Los Angeles, where he made over the complaint in accordance with the court's suggestion (as he stated in his argument.)

To his utter astonishment, when he presented this fourth amended complaint, it was thrown out of court on demurrer. Not only this, but it was thrown out without leave to amend; which, in unlegal language, means that the suit was simply quashed without a chance to come to trial.

It was a peculiar and rather sensational case, involving a business scandal. The defendant, Nelson G. Douglas, is accused of having hoodwinked a big glass company, in which he held a trusted position; also of having cheated the plaintiff, Stewart.

Stewart is a mining engineer living at No. 1417 East Twenty-first street, this city.

He discovered a valuable lapidillite mine in San Diego county and entered into correspondence with the Atlantic Coast Glass Company of Barnegat, N. J., with a view of disposing of its output. Douglas came to California to see about it.

According to the allegations of the suit, he suggested to Stewart that they should cut his glass company out of it and work the ledge themselves, reaping the profits without saying anything to the company.

Stewart claims that Douglas went out to the place where the deposit had been discovered, and located claims for himself, leaving out Stewart, who had supplied him the information by which he was able to find the place.

These were the facts as stated in the argument on appeal, which was taken under advisement.

NEW NORTHERN COLONY.

W. G. Kerckhoff Said to be Head of Syndicate Buying Much Acreage Near Fresno.

W. G. Kerckhoff of this city, president of the Pacific Light and Power Company and of the San Joaquin Power Company, and who is interested in various other light and power corporations, is reported to be at the head of a syndicate which has bought 25,000 acres near Fresno and which proposes to colonize the big tract at once. Mr. Kerckhoff now is in the North, and his associates, while practically admitting that such a deal has been made, decline to discuss the matter.

Several days ago, according to a dispatch from Fresno, Mr. Kerckhoff acquired the acreage, which lies west of Fresno and is known as the Bank of California tract. The Bank of California, which held the land for twenty-five years, is said to have been holding the price at $40 an acre, but the amount paid by the syndicate is not known.

Much of the land is said to be well adapted to the raising of alfalfa and sugar beets and is well supplied with water. It is proposed to sell it in subdivisions of various sizes to colonists, and a Chicago colonization agency is to place a large number of settlers at once.

THIRTY FEET TO DEATH.

Teamster Falls from Large Stack of Hay and Strikes His Head on Hard Earth.

William Floater, a teamster employed at the Los Angeles Hay and Storage Company fell thirty feet from the top of a hay pile to his death yesterday afternoon.

Floater was stacking bales on top of an immense hay pile in the yards. No one saw him fall, but a boy in the yards found Floater almost lifeless a few minutes after the man had been missed by other workers. Floater had struck the hard earth on his head in falling, and sustained a fracture of the skull. He lived only a few minutes after workmen removed him to the office. An inquest will be held at Pierce Bros.' morgue today.

NEW METHODIST CHURCH.

A new Methodist church was given its first real start at "Edendale" on Sunday. Rev. P. H. Bodkin has been conducting a Sunday-school there, and preaching occasionally, and on Sunday he took in thirteen members, who are the first, and will be among those to apply for a charter. On next Sunday Mr. Bodkin will commence a series of meetings to continue each evening under the direction of Rev. Levi D. Barr, evangelist, who will complete two weeks of successful work at Grace Methodist Church on Saturday night. For the present the Edendale Church will worship in a hall, but immediate steps will be taken, looking to the erection of a church.

DIES IN SEATTLE.

J. S. Underwood of No. 120 West Seventeenth street has received word of the death of his father, William Underwood, in Seattle Saturday. The late Mr. Underwood was 77, and a former resident of Los Angeles.

HEART-RENDS OF MARGARET.

Sweet Monrovia Girl Goes to Her Father Now.

Sorrow and Tears Portion of Grandparents.

Inevitable Decision in the Baby Thomas Case.

With tears streaming down his furrowed cheeks, P. Davies, the old Monrovia ranchman turned away from the little tot who ran to him with outstretched arms in Judge Conrey's court yesterday.

"No, no; you must go to your father now," he said, brokenly, leaving the child staring at him in bewilderment.

It was the end of the heart-rending "Baby Thomas case" which had been on trial before Judge Conrey. This is the baby, Margaret Thomas, who was juggled from place to place last week, while the father sought for her.

The court's reluctant decision had just taken the sweet girl from her grandparents who had reared her, nursed her through the anxious nights of her little sicknesses, taught her lovingly the few little words she can lisp, idolized her; the decree took her from them and gave her to the father, wham she did not know.

Grandma Davies, the prim, little old lady, and young Mrs. Freda Hennek, the aunt who had given up every interest in life to devote herself to this winsome child, almost collapsed with the anguish of their grief.

The girl is a beautiful child. She stood there in the courtroom wondering and big-eyed, to hear the pitiful sobs of her aunt and her grandma. She saw their shoulders heaving; saw their faces drawn with suffering and wet with tears. She could not understand.

She ran to the lap of the dear old grandmother who had no longer the right to take her. Instead of the arms that so many times had been her refuge, she only called forth a fresh outburst from a heart-broken woman.

She turned to the aunt; but there, too, in vain. She stood for a minute alone in the middle of the courtroom with quivering lips and big frightened eyes.

As a last appeal, she flew to her grandfather, but he, too, turned from her broken with sorrow. With that she burst into tears and cried heartbrokenly, lonely and forsaken.

FATHER'S HARD POSITION.

The young father, O. P. Thomas, sat constrained and uncomfortable in a corner of the courtroom; his was a very hard position.

Legally, he easily won the custody of the child. The only defense of the grandparents was gone when the court held that Thomas had not abandoned his daughter.

When Mrs. Thomas died she asked her mother to care for her child, and for seven years to garb the baby only in clothes of white or blue. This last peculiar desire was in connection with the religious belief of the mother.

The grandmother consented readily and, as she, her husband and the aunt of the baby claim, the father consented to the arrangements, because it was impossible for him to then care for his motherless offspring.

Until the baby could withstand the hardships of travel Mrs. Hennek kept house for her brother-in-law. When it was seven months she brought baby from Peoria, Ill., to Monrovia.

A number of letters written from Peoria by Thomas, who is passenger agent at that point for the Santa Fé, indicated his pleasure at the appearance of his child, and his joy at the care bestowed.

Incidentally, too, he spoke of his own prospects. In one letter he told of being interested in a company that had a copper mine that was going to make Senator Clark's Arizona mine "look like 30 cents."

Last March Thomas married a second wife; then wanted to recover his child. But the baby had twined itself around the heartstrings of the grandparents and aunt. They refused to surrender it, claiming that, by agreement, they had taken the child in the first instance; that the father had not contributed to its support or done anything for it.

But the fight could not be kept up, and the end came yesterday.

PARTIES OUGHT TO AGREE.

It was so pitiful that the court, in making the inevitable decision, suggested uneasily that he thought all parties ought to get together on some sort of agreement.

Thomas, himself, could not bear to take the child away from those crushed, heartbroken women. He put off the separation until this morning, letting the baby go home with them for the night to Monrovia.

There is a sort of kindness that is cruel. Imagine what last night must have been to that family. In a way it must have been worse than a death.

When death comes, it comes for the survivors with physical exhaustion, suppressed excitement, wearing ordeals, and at last with a benumbed dull resignation.

But this child will be torn away in full health like a plucked flower. What must have been the torture of seeing her put to bed for the last time, of giving her her last meal, hearing her last funny little prayers, knowing that tonight the little bed will be empty, the little clamoring voice gone from the dinner; every little scratch on the door where she raged to be let in, every little pencil daub on the forbidden plaster, every little broken toy, will bring its heartache in the days to come.

But the most pitiful part is that the wee voice itself will so soon forget to say "grandma" and so soon will these sorrowing, heart-sick ones fade out of that baby recollection.

TRAINS HOODOOED.

Locomotives on the San Diego Run Meet With Accidents that Cause Delay and Inconvenience.

There was a hoodoo on San Diego trains yesterday, on the Southern California Railway.

The north-bound passenger train was the first one delayed. Things weren't going smooth with the iron-horse for some distance, and finally at Oceanside the throttle became disconnected and the locomotive was entirely useless. The train lay there until one arrived on the Escondido branch, when the locomotive from that train was pressed into service and hauled the passenger train to San Juan. There the north-bound freight was overtaken and its locomotive was exchanged for the locomotive of the Escondido train and the passenger train was brought to this city two hours late.

This would seem like trouble enough for one day, but it was not enough.

When the south-bound passenger train reached Capistrano it blew out a cylinder-head, and was compelled to drag itself along to San Juan, five miles south, with one cylinder. At that place it took the locomotive of the south-bound freight and went on toward San Diego.

Both the freight trains were left "dead" at San Juan, by the almost simultaneous accidents.

SUDDEN SON-IN-LAW GETS THE BLESSING.

"ANGELA AND I were married on Saturday. Please send 'su benedictión,' and celebrate at my expense."

"That's the first I knew of the marriage of my daughter," said James S. Triolo, a Los Angeles business man, yesterday, opening the telegram from his unexpected son-in-law.

"She only went to Chicago a few days ago, and here I receive this telegram saying she is married! Surprised? I never was so surprised in my life!"

Miss Mary Angela Triolo—now Mrs. Allegretti—is a daughter of Mr. and Mrs. James S. Triolo of No. 1821 West Twenty-second street, and Saturday was married in Chicago to Giacomo Allegretti, of the firm of Rubel & Allegretti, wholesale candy manufacturers in the Windy City. The wedding came after a somewhat prolonged and tempestuous courtship.

The bride is a daughter of an Italian father and an English mother, and much of the fire and coquetry of "Italia" is in her composition and flashes from her artistic dark eyes, set in a delicately moulded face, with beautiful English skin, and surrounded by a fluffy mass of dark hair.

Just about four years ago, Mrs. Triolo and her daughter were traveling in Italy and there, beneath the sunny skies of that tropic clime, Signor Allegretti met and wooed Miss Angela. All was well while they remained in Italy, land of passion and love, and sailing home on the big ocean liner the promised bride wore on her third finger a shining diamond set between two golden hearts, trophy of her conquest and pledge of her love.

But sad to relate, when upon the American soil they arrived, the ardent lover was obliged to remain in Chicago, held close by his business interests, while the coquettish and laughing bride-elect came on to her California home, here to prepare for the wedding which was to be very soon.

But there were so many attractions in Los Angeles, and attentions to the pretty young coquette were so lavish that she found it hard to give up her freedom, so as the impassioned appeals came from Signor Allegretti, one by one, she put them aside and told him he must wait. Little by little the time between the letters grew longer and longer, and finally, goaded on by desperation, the forlorn lover sent a letter telling his pretty fiancé that "at last I have found a girl who will have me and love me."

This was too much for the independent miss, and she thereupon discarded him, but with a secret pang in her heart. "Oh, she treated him very cruel," said her sister yesterday. "Why that girl, she had the diamond taken out of her engagement ring and put in another one, because she liked it better! What do you think of that?"

At this the dimpled little sixteen-year-old sister shook her head sadly; "I would not be so cruel," said she.

It was scarce two weeks ago that Miss Triolo set off for Chicago, accompanied by her brother, bound on business for her father, who has property there. They staid at the Palmer House, and just below there is the handsome establishment of Rubel & Allegretti.

Why did they stop at the Palmer House? Was there method in their madness? Quien sabe? Anyway, Signor Allegretti found the names registered and presto they were looked up!

"Ah-ah, but signor, I thought that you were married, no?" said the blushing girl. It took not long to convince her that this idea was entirely erroneous. "That letter," said he, "I sent, just to see if you still cared, and I thought you did not." Hence the telegram with the unexpected news.

The bride is unusually talented, having graduated from the Chicago Musical Conservatory with high honors, and being a pianist of marked ability. She and her husband are now ensconced in the elegant Allegretti country home at Hinsdale, a suburb of Chicago, where they will make their home among the wealthy contingent of that place.

The blessing? Yes, it was sent.

MR. AND MRS. GIACOMO ALLEGRETTI who were married suddenly in Chicago on Saturday.

SCORE GRAHAM FOR BAD ROADS.

PROSPECT PARKITES SAY HE WON'T HEED APPEALS.

Committee Reports to Mass-meeting that it Could Not Get Supervisor's Ear—Street Conditions Declared Deplorable—Entire County Board to be Asked to Investigate.

Intensely earnest was the mass meeting held last night at Prospect Park. Supervisor A. J. Graham was scored, and a report was presented by a committee appointed to wait upon him.

The community is aroused over what is termed the failure of Supervisor Graham to do anything to better the roads throughout the district. The property holders went after Graham with a big stick.

Mr. Hampton, chairman of the committee appointed to confer with the Board of Supervisors regarding the condition of streets in Prospect Park, declared that Supervisor Graham had refused to meet his committee. Hampton said the citizens of Prospect Park were being treated shamefully and heaped the blame for the deplorable conditions upon Graham.

The speaker hinted that money, appropriated for use in the Prospect Park district, had been turned into other channels. He accused Graham of disregard for the needs of the community.

"Graham would not meet our committee," said Mr. Hampton, "but met me instead and said he could do nothing at present for us. He promised to fix certain streets as soon as possible."

Roads in the vicinity of Los Feliz schoolhouse were declared to be almost impassable. The dust is said to be a foot thick and through this dust children are obliged to pass to and from school each day.

Rev. Will A. Knighten, pastor of the Methodist Church, addressed the meeting and spoke of the conditoins which he termed the result of negligence. He said that action will be taken to ascertain why relief is not afforded.

A resolution was passed instructing the committee to invite the entire Board of Supervisors to Prospect Park to look over the ground and see what imprvements are needed.

Prospect Park will have a holiday if the Supervisors accept the invitation, and the citizens will turn out en masse to ask relief for their section.

EXPRESSMAN GRIFFITH HURT.

David Griffith, expressman, a brother of Griffith J. Griffith, was thrown from his wagon at Washington street and Union avenue last night in a collision with a street car. Griffith suffered concussion of the brain and may be seriously injured. The wagon he was driving was hurled aside and demolished. He was thrown from his seat and struck on his head. The injured man was sent to the Receiving Hospital. David Griffith lives at No. 1736 New England street.

SUPPLIES FOR YUMA.

Sixty Carloads of Machinery, Horses and Material Shipped for Great Levee Work.

Sixty carloads of machinery, supplies and horses have been shipped from this city to Yuma, and unloaded at the Arizona town by Miller & Peasley of Los Angeles, the contractors who are to build twelve miles of levee below the town on the Colorado River. Work is being started as rapidly as possible.

White & Co., the contractors on the government dam, have started work and it is expected that they will have not less than 1000 men on their pay roll this winter. As a result Yuma is reported to be more active than it has been for many years. Ranchers throughout the surrounding valley expect to find an enlarged market for their [illegible], and this will affect the entire [illegible] district.

Los Angeles as the natural distributing point for this territory may expect to get nearly all the big trade coming from this work.

GORGEOUS PROMISE.

Elaborate Preparations for Banquet to Judge Trask Foretell a Notable Event.

With some of the most eloquent orators in the State to respond to the toasts, in a dining-room that will be decked with the rarest flowers obtainable in all Southern California, and with the promise that the menu will be the most elaborate ever served in Los Angeles, the banquet to Judge D. K. Trask next Thursday evening at the Hotel Angelus should be a most gorgeous event. A hand-painted menu card will be at the side of each of the 200 plates, a corps of fifty-five waiters will assist Gospard D'Arios in the service of the courses, and Prof. Lowinsky will direct the music, which will include quartette singing and assembly choruses.

The master of ceremonies will be George L. Keefer, Chancellor Commander of Sampson Lodge No. 148, Knights of Pythias, which tenders the banquet to Judge Trask, and Edmund Burke will be toastmaster.

The programme of toasts is as follows: "The President," George A. Knight, San Francisco; "American Citizenship," Thomas Fitch; "Our Country," Senator Frank P. Flint; "Bench and Bar," Judge B. F. Bledsoe, San Bernardino; "Civic Liberty," Byron L. Oliver; "The Press," Rev. Robert J. Burdette; "Our Guests," Frank James and Judge Trask.

PRETTY SENORITAS RUNAWAYS.

Refugio Ochoa, 15, of Compton, and Mary Slater, 18, of Wilmington, handsome Spanish señoritas, are held in the City Jail as runaways. The young women have been missing from their homes for several days and the police have been searching the city for them. Last night Patrolmen Moore and Riley located the runaways in a lodging-house at No. 617 Merchant street. They were accompanied by a young mechanic named John Bilderrain. The girls had been in Ocean Park and other places before coming to Los Angeles. The three are held until an investigation of their cases can be made.

COUNT IN, OR WHY NOT?

Before adjourning for the October term yesterday, the Supreme Court granted an alternative writ of mandate directing State Superintendent of Instruction Thomas J. Kirk either to count in the Los Angeles kindergarten pupils in making the State apportionment of money for the support of the city and county schools, or to show the reason for his refusal so to do. The writ is returnable November 6 in San Francisco.

THE PUBLIC SERVICE.

SUMMARY OF THE DAY.

City Attorney Mathews yesterday recommended to the Council that he be instructed to apply to the Attorney-General for permission to bring action in the name of the people against the Los Angeles Railway Company for usurpation of a franchise on San Pedro street from the Plaza to Slauson avenue.

The Council yesterday awarded to the Los Angeles Gas and Electric Company a contract for lighting the city for three years at the rate of $6.30 a lamp per month.

South Park-avenue residents yesterday placed in circulation petitions asking for the "recall" of Mayor McAleer.

In the Police Court yesterday a crank who says he has a secret for Huntington, was fined for drunkenness.

Rev. W. D. Landis, pastor of a church, was called upon to fill a unique roll yesterday as peacemaker between his clerk of session and a witness, who were pommeling one another.

Attorney Wallace W. Wideman was fined $200 by Judge Smith for contempt of court. A writ of certiorari was at once applied for in the District Court of Appeals.

AT THE CITY HALL.

"RECALL" INTO RAILWAY ROW.

SOUTH PARK AVENUE AFTER MAYOR'S SCALP.

City Attorney Recommends Suit to Foreclose San Pedro Street Electric Railway Franchise—"Compromise Lease" Proposal is Rejected. Agitators Try to Take a Hand.

Assistant City Attorney Goudge yesterday afternoon declined to recommend to the Council the "compromise lease" measure for reëstablishing car service on South Park avenue. President Summerland so informed the Council.

City Attorney Mathews, in his report to the Council, recommended that he be instructed to apply to the Attorney-General of the State for permission to bring a suit of foreclosure on the entire San Pedro-street franchise, covering five miles of streets from the Old Pico House to Slauson avenue.

SUMMERLAND.

The agitators made their appearance again in the municipal building; this time with a petition for the recall of Mayor McAleer.

The Council declined to adopt Attorney Harris's compromise measure sans a favorable recommendation from the City Attorney; but it also declined to instruct the City Attorney to commence foreclosure proceedings, this recommendation going to the Legislative Committee.

Yesterday's developments in the South Park-avenue street-railway controversy served only to widen the breach between the city and the railway company. Unless some new form of compromise can be suggested that will meet the approval of both parties, the Vernonites will very probably continue to walk until the case now an appeal in the Supreme Court is decided.

President Summerland rounded up the special committee appointed a week ago to recommend a measure for reëstablishing car service, and insisted that they make some report. Their reply was that the compromise lease which Attorney Harris would present was the only feasible proposition in sight. Summerland promised that, in case the lease should meet with the approval of the City Attorney, he would make a personal effort to secure the coöperation of Mayor McAleer.

"It is all right to have the attorneys stand up for our legal rights in this litigation," said Summerland, "but it is up to us to provide some method of transportation other than walking for these people while the fight is on. They have some rights as well as the rest of us."

For a few minutes yesterday morning it looked as though the long-drawn-out controversy was about to be settled, at least as far as reëstablishing car service. Attorney Will A. Harris on behalf of the Vernonites said he told the Council that he had proposed a compromise measure by which the city would lease its rights on South Park to President Williams of the South Park Improvement Association. He said that the railway company had agreed to recognize this lease and that the City Attorney viewed the proposed compromise with favor.

But at the afternoon session all this was changed. Assistant City Attorney Goudge said that his office would not recommend to the Council that they enter into any compromise affecting street-car service on South Park avenue in which the railway company is not a party thereto.

"If we are to make a lease," said the Assistant City Attorney, "let it be to the company direct."

Followed a legal passage at arms between the Assistant City Attorney and Attorney Harris, in which the latter accused Mr. Goudge of holding out for the one measure of compromise which he knows the railway company cannot accept, meaning the lease of the tracks from the city.

"Gentlemen, I have made my last appeal in behalf of a compromise," exclaimed Mr. Harris to the Council at the conclusion of this bout. "The railway company has shown every disposition to assist us; it has gone to the extreme limit without admitting the citys' ownership to the tracks, and right of way on South Park avenue. This it cannot be expected to do, as it would be fatal to the suit now pending in court. It is a principle of common law that the tenant cannot question the title of his landlord. If the company leases of the city, it has acknowledged the city's title. The city can lose none of its rights by leasing its holdings to Mr. Williams for a nominal consideration. The railway company has agreed to this lease and further that it will sign a release in writing of any future damage suits against the city by reason of this lease.

"If the city would be willing to do as much we could settle this controversy right now."

Several Councilmen were eager that this compromise be accepted, but the city's legal department declined to recommend a lease except to the railway company direct.

At this point Minute Clerk Wilde read from the City Attorney's report a recommendation that the legal department be instructed to bring suit for the foreclosure of the entire San Pedro-street franchise. The City Attorney in his report quoted a section from the recent decision of Judge York which, according to the City Attorney, declares the company has lost its rights to the entire franchise by reason of failure to complete the road within three years.

Howton moved for the adoption of the resolution, and asked that an order also be issued for tearing up all the railway tracks on South Park avenue.

Without reference to this yap from the Sixth Warder, the Council referred the City Attorney's recommendation to the Committee of Legislation.

"We are here trying to find a way to let those people out on South Park avenue ride," said one Councilman, "and you would help them out by vacating the whole line and making ten times as many walk as are footing it now."

A clause in the San Pedro-street franchise provides that in case the entire road is not completed within three years from the date of granting the franchise, then the franchise shall be forfeited as to the portion thereof uncompleted. That would mean only the portion south of Thirtieth street. But the State law under which the franchise was granted provides that a franchise cannot be segregated, that failure to complete any part of a line within the specified time shall be penalized by forfeiture of the entire franchise. It is for this violation of the State law that the City Attorney asks to be instructed to bring suit of foreclosure.

Few Vernonites were in the lobby during yesterday's controversy, fewer than at any other Council meeting since the police established their patrol on South Park avenue, to keep the cars away. One Vernonite said that his neighbors were all out circulating recall petitions against Mayor McAleer.

It was chiefly by rumor that the question of the recall came to the City Hall. One city employé went to the Mayor's outside office to report that the petition had been offered to him while in the California saloon. He said that the crowd in the saloon threw the petition and its circulator out into the street.

THREE-YEAR CONTRACT.

STREET LIGHTING AWARD.

Adopting a recommendation from the Lighting Committee, the Council yesterday awarded to the Los Angeles Gas & Electric Company a contract for lighting the city for the next three years at the rate of $6.30 a lamp per month.

The company offered to light the city on a five-year contract for $6 per lamp per month. This offer was considered for a time by the Lighting Committee. To adopt it would have meant a probable saving to the city of $50,000. But the Municipal League and the Voters League sent communications to the Council to the effect that the city might have municipal ownership inside of five years, and asking that the contract be not let for so long a period.

This consideration weiged heavier with the Lighting Committee than the $50,000 saving, and their recommendation was for a three-years' lease. In order that the city would break even on five years of lighting it would be necessary to make a two-year contract for $5.55 a month at the expiration of the present award.

The recommendation of the Lighting Committee was embodied in the following report:

While the increase in the number of lights was met with a corresponding decrease in the cost per light in the bid of $6.60 per lamp per month on a one year's contract, instead of $6.75 as per previous contract, yet the quite material difference between that and the one of $6.30 on a three years' contract makes a very substantial and satisfactory saving to the city, and one which it seems your committee would be unwise under the existing conditions of the city, not to avail itself of.

Your committee believes that the same reasoning applies to the bid of $6 per lamp in the five years' contract, for the saving would be each year double that of a similar period under a three years' contract, if the bid for that term should be accepted. Owing, however, to the very urgent protests against a long term contract, advanced by several large bodies, which represent a large number of taxpayers, and for other important reasons, which it is not necessary to enumerate, your committee thinks it best to decline at the present time to consider a contract for a longer term than three years.

We therefore recommend that the proposal of the Los Angeles Gas and Electric Company to light the streets of the city for three years, for $6.30 per lamp per month, be accepted, and that a contract for that term and in conformity with the specifications and proposals be made with the said company.

ONE MORE KNOCK.

YELLOW HAMMER BUSY.

Spook Howton voiced in Council yesterday morning the latest attempt of the Examiner to frighten buyers out of the market for Los Angeles water bonds.

When the Assistant City Attorney presented an ordinance providing for the sale of the bonds, Howton asked when the Council expects to take a trip of inspection to the Owens Valley. "It would be a good time to go now!" he exclaimed in a jeering tone of voice, "you ought to go up and see what we are getting. There is only 500 inches of water flowing at our intake instead of 30,000 as promised us."

Councilman Smith gazed in mild surprise over his glasses at the Sixth Wasd knocker. "I would like to know your authority for that assertion," he said.

"Oh, I have it straight. A policeman and a water expert came back from there last week. They said there is only 500 inches of water in the river at our intake."

"Well, I have just talked with Fred Eaton who returned from there less than a week ago. He said that there are over 20,000 inches of water at our intake and this at a time when the streams on the western slope of the mountains are the lowest they have been for years."

"Oh."

That was all from the recall misfit and the ordinance presented by the City Attorney passed with eight affirmative votes.

CONCRETE MEN WIN.

BUILDING ORDINANCE SOLID.

A baker's dozen of steel contractors went to the City Hall yesterday morning armed with a muchly-signed protest against the use of "reinforced concrete" in municipal buildings.

But the protest never officially reached the Council. Forewarned by an article in The Times telling of the proposed assault on the building ordinance, concrete men had flocked to the municipal building in such numbers that the brick and steel men decided that it was not a good day to present their protest. In fact, it was the brick men who fell down. They had promised to turn out in force, and not a single one came.

The protest against reinforced concrete is of a highly technical nature. There appears to be a difference of opinion among architects and builders as to the strength and durability of reinforced concrete structures. The new building material has been introduced here within the last year. Already a number of contracts for large concrete buildings have been let.

MACHINES IN CONTROL.

ONE FOR EACH PRECINCT.

Rubber stamps and paper ballots as accessories to holding an election have served their time. They are now relegated to the junk pile along with cable cars, oil lamps and the "recall."

They went down and out yesterday when the Council voted to award to the United States Standard Voting Machine Company, a contract for supplying the city with fifty-two voting machines at $700 each. A similar contract has been let by the Board of Supervisors. This means 104 new machines for use in the city precincts at all elections. The other four city precincts will be supplied by the machines now owned by the municipality.

By the use of the machines the expense of holding an election will be cut almost in half and the count will be complete at the time the polls close. All-night seances over the ballot box, mutilated ballots and all that will be only a memory.

Under the terms of the award, the machines must be delivered before the next general election.

Council Miscellany.

When Mayor McAleer's veto of the Main-street lighting ordinance was read in Council yesterday morning, the legislators promptly reconsidered it and reënacted the ordinance, notwithstanding the official disapproval. The ordinance provides for the erection of ornamental electroliers on Main street from Marchessault to Pico streets.

Spook Howton yesterday morning voiced the protest of union labor against an increase of the police force. Minute Clerk Wilde read a recommendation from the Police Board for creating some additional positions in the police department. "Move it be filed," called Howton, "we have enough policemen at present." But the Council referred the recommendation to the Finance Committee.

"Johnny" Taylor, a sightless fruit vendor went before the Council yesterday to ask that no ordinance be passed "putting us blind people off the streets." He had been told that the ordinance adopted a week ago referring to beggars was intended to keep blind people from offering wares for sale. President Summerland assured him that the ordinance would not affect him or any other blind persons who are not beggars. "Oh, I see, thank you," responded Blind Johnny gratefully. And while the legislators laughed at the miracle wrought by their president, the happy apple vendor went back to his wares.

AT THE COURTHOUSE.

CHURCH FIGHT LEADS TO BLOW.

PASTOR LANDIS STEPS IN BETWEEN BELLIGERENTS.

Contest Over Change of Name of Cumberland Presbyterian Organization Leads to Savage Attack at Courthouse by Witness on the Clerk of the Session.

"Blessed are the peacemakers!"

That was the text from which Rev. W. D. Landis, pastor of the Cumberland Presbyterian Church, preached yesterday morning in the corridor of the Courthouse. He narrowly escaped getting a black eye for his trouble.

The church is engaged in legal trouble, with one members of the church on one side, and all the other members, including the pastor and officers on the other. The matter had just been thrashed out before Judge Wilbur and had been continued until this morning, when occasion arose for the pastor to preach in pantomime.

JUDGE WILBUR.

Rev. Landis was leaving the courtroom, loaded down with legal tomes and walking with M. B. Golden, clerk of the session, when a Mr. Means of Highland Park made some remark which was resented by Golden. Some words passed between the two, but in an ordinary tone and without attracting any attention. But it appeared that W. L. Williams, who was a witness in the case, interposed a rude remark and made an attempt to strike at Golden, knocking off his hat. Golden promptly retorted by tapping Williams once or twice on the face with such resounding smacks that the echo brought the court bailiff on the run.

Meantime, Rev. Landis was trying to hold back Golden and separate him from Williams. He was handicapped in his endeavor by the load of books he carried, and evidently was rejoiced when the bailiff appeared on the scene.

"If any of you fellahs want trouble I'll deal it out to you, see; now quit this foolishness, no trouble goes around here."

That was the unceremonious dictum of the bailiff, and the participants hustled off to the elevator and got out of range with all speed.

The fight in the Cumberland Presbyterian Church is a rather odd one. Last March the general assemblies of the Cumberland and the common Presbyterian churches agreed to reunite after a separation of nearly 100 years. This was in accord with the reports from the presbytery and synod of the United States and was acted upon by the general assemblies of both churches, a committee being appointed to perfect details regarding property rights, etc.

REV. LANDIS

The presbytery here had been contemplating the erection of a church near Tenth street and Union avenue. At the junction is the Cumberland Presbyterian Church. It was realized that to build another church in that vicinity when the consolidation had already been practically effected between the two branches of the Presbyterian Church would be a mistake. It was determined therefore to take legal means to have the Cumberland Presbyterian Church stand forth under the new order. With that end in view the presbytery was petitioned to drop the church from the roll. The petition was granted. Then Rev. Nathan F. Gill, a retired preacher without a charge, began to make trouble. He appealed from the presbytery to the General Assembly.

In the meantime the Cumberland Church petitioned the presbytery of the Presbyterian Church to be received under its care, with the name of the Westlake Presbyterian Church, that name having been adopted with only one objector—R. B. Gill, son of the old preacher who was opposed to all change.

Just why there should be any opposition is not understood by the pastor or any of the church members, save on the ground that Rev. Gill doesn't know when the cause he has espoused for years has won out. The doctrinal differences that have kept the two great churches apart disappeared when the Presbyterian body revised the confession of faith, and so far the Cumberland branch, though less important numerically, has been triumphant in that way.

The church being an incorporation, the change of name had to be made in a legally formal manner, and Attorney O. B. Carter represented the church and its pastor. R. B. Gill opposed the petition, but did not put in an appearance. Attorney John T. Foley appeared for him and T. E. Clark, an attorney from Visalia, was imported to make things hum for the opposition. Williams is a brother-in-law of Gill and in that way has an interest in the case. Just what relation Means has to the case no one appeared to know.

This morning Judge Wilbur will hear the arguments and decide the case.

ATTORNEY'S HEAVY FINE.

WIDEMAN'S CONTEMPT CASE.

Judge Smith yesterday held that Attorney Wallace W. Wideman had been guilty of contempt of court in connection with the trial of Hannibal Spencer, a colored man, and inflicted a fine of $200 with the alternative of a term in jail. Through Lewis Works and Grant Bennett, who appeared as his attorneys, Wideman at once took steps to sue out a writ of certiorari in the District Court of Appeals, this being the only way by which what is virtually an appeal can be taken in the case of contempt, which is not itself appealable.

Wideman was accused in open court by a witness named David C. Wilson with having bribed him with $20, with promise of a further sum, to swear falsely on the witness stand in the case of Spencer. Wilson was the complaining witness and charged Spencer with having robbed him. The exposé in court was made under the direction of Deputy District Attorney Fleming and was quite dramatic. Wilson produced the $20 gold piece given, and all the facts in connection with case were recited yesterday.

Attorney Works denied, however, that Judge Smith had any right or authority to hear the facts in the case, and quoting from a vast number of authorities he argued that upon the respondent making denial of every specific charge—as had been done in this case—the accused must be held by the court to be purged of his contempt, if, indeed, any contempt had been committed. But Judge Smith determined to hear the case, anyway, and afterward the same argument was again advanced with a still longer array of authorities, and Mr. Works dug up cases from the old English law down to rulings of the California courts, which he contended bore out his view of the matter.

But Judge Smith found Wideman guilty of contempt, and imposed the fine of $200. The Appellate Justices will now wrestle with the same questions raised. The contention of Mr. Works was not that a person might have the privilege of committing contempt and then by swearing falsely purge himself. But he held that the whole line of authorities held that in such cases another and better mode of procedure was open, and that the contempt itself disappeared upon the sworn statement on affidavit of the party charged.

CRACK AT M'CRACKEN.

WIFE TELLS MARITAL WOES.

The unsavory McCracken divorce suit was on trial again before Judge James yesterday. Last time neither party was given relief, and this time a fuller bill of complaint was filed by Mrs. Elsie McCracken in charging cruelty, and her husband, W. E. McCracken, retorted with a stinger in alleging desertion.

The court held that in the first trial the wife's charges had been adjudicated, and the trial went on with the cross-complaint of the husband as a basis. Mrs. McCracken claimed that, instead of deserting her husband, he had shamefully deserted her. Then, with splendid dramatic power, she enacted the scene, when she and her friend, Mrs. Peck, trailed her husband to the home of Mrs. James Mason Day. With every necessary modulation of voice, every grimace and facial contortion, and with every movement of her body that might add to the forcefulness of her narration Mrs. McCracken told of the exciting scene that followed.

She said she had heard of the suspicious circumstances surrounding the friendship of her husband and Mrs. Day, and on this evening she and Mrs. Peck went to the home of the woman whom she had regarded as her friend. Hiding under a window through which the light was streaming she heard the latch of the gate click, then a footstep sounded, and a door in the rear slammed. Forms could be seen in the room inside through the curtains. Mrs. McCracken's hand closed over a heavy piece of wood that lay at her feet. With it she beat a tattoo on the window sill, and at once a man rushed to the window to see what was the matter.

"I want you, I want you!" shrieked the wife as she let fly the billet of wood and it went crashing through the window. She had identified her husband, and he retreated within the room.

Then, Mrs. McCracken said, Mrs. Day rushed to the front and with the words, "I will shoot you," fired two shots into the darkness. The first, plaintiff said, she knew passed close to her head, for she felt the wind of the bullet; the next flew wild.

"I knew I couldn't fight against a pistol," said Mrs. McCracken, "and so Mrs. Peck and I crept as hurriedly as we could through the shrubbery and broke down a fence in getting away."

The hearing will be continued today before Judge James.

RESISTS CONSTABLE.

BARBER PAYS PENALTY.

C. E. Keller, owner of a barber shop in the Lankershim Hotel, and another at No. 321 West Second street, was fined $25 yesterday by Justice Pierce, for contempt. The Los Angeles Gas and Electric Company had a bill for $8.65 against Keller, and, upon a suit to recover, the account went to judgment and execution. When Deputy Constable Richardson went to serve the attachment Friday, the amount had been swollen by costs to $17.

It was claimed that when the deputy constable entered the shop, Mrs. Keller was in charge, and was at the cash register. Richardson sidled up alongside her and proceeded to help himself. Mrs. Keller gave a hurry-up call to her husband, and as he came rushing to the rescue he jerked some of the money that Richardson held in his hand to the floor. The officer exposed his star and peace again reigned. But for thus interfering with an officer in the discharge of his duty, Justice Pierce mulcted Kellar in the amount named.

COURTHOUSE NOTES.

BREVITIES MISCELLANEOUS.

CARRIED FROM COURT. Mrs. G. D. Peterson was sued by her two brothers, George and Fred Hennessey, for $50. The case went to trial before Justice Young yesterday. Judgment was given against her. Then Mrs. Peterson stood up and said the court was unfair, that her two brothers had lied, and, ending in a flood of tears, had a fit of hysterics and was carried out of court.

FIRE ALARMS. The Los Angeles Fire Alarm Company has incorporated with a capital stock of $50,000, of which $1000 has been subscribed. The directors are: F. W. Lloyd, C. S. Tappan, and Force Parker, all of this city.

BETTING CLAIMS. The suit of J. R. Coster against Gorman & Bauer, the racing men, was on trial before Judge Bordwell yesterday and will continue today. Coster is trying to recover on several notes, secured by a chattel mortgage on race horses that ran last season at Ascot. It is alleged that money was advanced to bet on the races, and that the notes were given in this connection.

CIGAR DEALING. The Morgan Cigar Company has incorporated with a capital stock of $5000, of which $2500 has been subscribed. The directors are: J. D. Morgan, G. W. Walker and Hattie Molloy, all of this city.

CRUELTY PROVEN. Jennie Haire was yesterday granted a divorce from John W. Haire by Judge York, on the ground of cruelty. The parties were married in this State in February, 1897.

TO GROW BEETS. The Pacific Beet Sugar Company has incorporated with a capital stock of $2,200,000, of which $5700 has been subscribed. The directors are: T. R. Bard, Hueneme; E. L. Doheny, J. A. Graves, C. W. Gates, C. A. Canfield, J. Baruch, Los Angeles; W. H. Burnham, Santa Ana; W. C. Baker, Pasadena; and E. C. Hamilton, Denver. The Pacific Sugar Construction Company has incorporated also with a capital stock of $500,000, of which $282,500 has been subscribed. The directors are the same in both cases.

THE INFERIOR COURTS.

SECRET CRANK PAYS A FINE.

SAYS HE HAS SOMETHING TO TELL MR. HUNTINGTON.

Dates Freaky Epistles "Heaven" and Sends Them to Newspaper. Frank Mason Wishes Long Life to Justice Who Punishes Him, and Wants Policemen's Names.

A crippled crank named Frank Mason, who says he has a mysterious secret that must be told to H. E. Huntington, was fined in the Police Court yesterday.

He had an old torn darned-up dressing jacket which must have once been cherry-colored and embroidered. His hands are crippled, only the thumb remaining on one, the thumb and one finger on the other.

He at first pleaded not guilty of being drunk and demanded a trial. When the witnesses came up, he admitted his guilt, waving his stump hand at the court.

"Nothing to say, judge," he shouted. "Just God bless you, I trust in the mercy of the court."

"What do you do?" asked the justice.

The queer-looking man gave him a sly look.

"For one thing I—um—I solicit a little bit. The rest is a secret. I suppose Your Honor wouldn't want me to tell my secrets. I must tell it all to Mr. Huntington."

He was fined $3, which he paid and went out. After awhile he came sneaking back into the courtroom and whispered excitedly to the clerk that he wanted to wish long life to the judge who had punished him, and also to find out the names of the policemen who had testified against him and to whom he apparently did not wish long life.

The following remarkable epistle, written on two postal cards, dated "Heaven," have been received by The Times and are said to be of his authorship; he asked Justice Austin hopefully if he hadn't received some letters from him:

UNITED STATES,
Heaven 56, 10-21.

It makes little difference to me as a man what kind of a name you manufacture for me. I'll carry my message through to the end if I have to wade through Hell clear to the top of my bald head. Only remember this, that I will return principal and interest to just as great an extent as your numbers exceed mine. I am here to put the golden rule into practice, whether you like it or not. The more you kick the more you tangle yourselves up. North America.

[Signed] CZAR HEAVEN,
The King.

THE FEDERAL COURTS.

IMPORTANT WATER LITIGATION.

Two important cases, in which the city. They are attracting considerable is the cause of action, have been transferred from the Superior Court of Merced county to the United States Circuit Court, and will be tried in this city. hey are attracting considerable attention from court officials and others interested in suits of that character. "James J. Stevenson, a corporation," is plaintiff in one case, the defendants being Miller & Lux, F. P. McCray, W. M. Wiley and J. W. Schmitz. In his individual capacity Stevenson sues the Los Animos and San Joaquin Land Company, Henry Miller, F. P. McCray, W. M. Wiley and J. W. Schmitz. The unlawful diversion of waters of the San Joaquin River is alleged, restraint and $50,000 damages demanded in each case.

DUSTLESS ROADS CASE.

The case of the Dustless Roadbed company against the city of Redlands will go to trial today in the [illegible] States Circuit Court. The case [illegible] self is not nearly so important [illegible] by way of establishing a p[illegible] The action is brought by the [illegible] because Redlands streets w[illegible] sprinkled.

INSOLVENT CARPENTER.

A. O. Cropper, a Los An[illegible] penter, filed a petition in b[illegible] yesterday. Cropper states th[illegible] $412.27, and has $225 in ex[illegible] sets. Andrew Jensen, a Fre[illegible] farmer, is also insolvent, ow[illegible] and having only $3739.

SEHON SAN DIEGO'S MAYOR, SAYS COURT.

REVERSING the decision of Judge Torrance, it was decided yesterday by the District Court of Appeals that San Diego's army-officer-Mayor is legally and rightfully in office.

The opinion, which is of sweeping interest and value, was concurred in by three Justices, Smith, Gray and Allen.

The suit which called it forth was a contest of the election of Capt. John L. Sehon, a retired army officer. The suit was brought in the name of D. S. Reed. It was contended that Capt. Sehon, as retired officer, was not eligible under the United States statutes for civil office.

His election against the power of the "push" caused so bitter a fight that Capt. Sehon found himself locked out of the Mayor's office; was obliged to crawl in by stealth and by night and barricade himself.

Judge Torrance decided that he could not legally hold civil office. This decision was reversed yesterday.

The Court of Appeals holds that he is not actually an army officer in the light of holding federal office. After discussing the position of a retired officer, the court holds that the position is in the nature of a sinecure rather than an office.

Although liable to military duty in war time, to court-martial duty, and to court-martial charges, to duty with colleges as military instructor, and privileged to wear the uniform of his rank, the court holds that the ordinary position of a retired officer is one to which no duties are attached.

In some cases cited, it was held that anyone termed an "officer" must be holder of an "office," but the court differs from this view.

Mayor Sehon was a first lieutenant of the Twentieth Infantry, retired as a captain.

Chickering of Boston

A piano that has been built continuously for more than eighty years, a piano that has been honored and distinguished by Sovereigns, by learned Societies and World's Expositions, by the greatest Contemporaneous Musicians who have bestowed upon it the highest testimonials, awards and decorations. Chickering Pianos are recognized standards. They lead all others in the race for supremacy. We are agents.

Our Payment Plan

enables everyone to own a good Piano—a little down—a little each month—Come, we'll arrange it.

SOUTHERN CALIFORNIA MUSIC CO.

Talk-o-Phone and Victor Agents

332-334 S. BROADWAY, LOS ANGELES.

SAN DIEGO. RIVERSIDE. SAN BERNARDINO.

November Records Now Offered

Suits to Order $15

Don't take chances with the high-priced tailor or the dealer in "ready-mades." You are not safe in the hands of either.

Come to the Scotch Tailors where you're always assured of prompt and courteous treatment and a perfect fitting suit made to your order for only $15.00, better than suits that cost you from $25 to $30 elsewhere.

330 S. Spring

Beware of Imitators

Scotch Tailors 330 SOUTH SPRING STREET

AGENCY

Knox Ha[ts]

KNOX NEW YORK

None so good as the "Kn[ox]" style and for wearing qu[ality] 1906 shapes in silk opera [and] derbys. Now on sale. Al[so a com]plete line of

Tailored Hats [for] Women of "Kn[ox]"

Make now being shown.

Busch THE HATTER

When Men Want

Smart Clothing

they need only a casual glance to satisfy themselves that

"Alfred Benjamin & Co.'s Make"

possesses the qualities they seek.

Unless this clothing had superior merits, pray how could the business of this store steadily and constantly draw ahead of its competitors?

How, unless this clothing actually fulfilled all that we claim, could it hold firmly the patronage of men who for years had employed the highest priced tailors?

Try it yourself and be convinced that it surpasses any tailoring in style, fit and "lasting-foreverness" (Benjamin clothing never wears out. It lasts till you're ready to make a change, be it months, seasons or years.

Sold only by

JAMES SMITH & CO.

Exclusively Exclusive Clothing.

137-139 South Spring Street (Bryson Block.)

'TWAS HORSE ON SOCIETY.

Equine Beauties Took Prizes at Chicago's Show.

Fine Raiment and Fine Manes and Skin.

Jake Holtman at Jamaica. Hart and Kaufmann.

[BY DIRECT WIRE TO THE TIMES.]

CHICAGO, Oct. 23.—[Exclusive Dispatch.] The sixth annual Chicago horse show, a modern Twentieth Century tournament, blossomed out in splendor tonight. Society was there to pay homage to the horse, but at the same time to be seen and admired in all the glory of fine raiment and flashing gems.

In the boxes were representatives of the wealth and fashion of New York, Chicago, Boston, St. Louis, Kansas City, Louisville and a number of other cities.

And the horse also was there. With four firsts, two seconds and one third to its credit, the Jordan stable from Boston forged steadily to the front, followed by the Vanderbilt New York string, with two firsts and two seconds. The Chicago exhibits of Moore and Tichenor followed in order.

WHOLLY OFF ON HALVES.

NO FOOTBALL BETWEEN HIGH SCHOOL AND U.S.C.

One of Interesting Events of Other Seasons Missed Because of Disagreement—High Said to Favor Only Thirty Minutes' Play, and Colleges Believe in More.

There will be no football game this year between the University of Southern California and the High School. The rooters are sad.

The game was scheduled for yesterday afternoon, but owing to the indisposition of somebody, and a disagreement, there was no demonstration on the gridiron at Fiesta Park, and the ability of one of the two teams to butt the other off the earth was not decided.

One of the interesting events of the football season, heretofore, has been the High School-U.S.C. game, and the foot-ball-loving public will be disappointed that the contest is off.

[illegible] and his men will leave for the North on Thursday, and games are scheduled with Berkeley and Stanford. There is little likelihood that any date [illegible] return of the Methodist team [illegible] open for a game with the High School.

Disagreement over the time of the halves is said to be the cause of the game being called off. The High School wishes halves of fifteen minutes and the college teams are in the habit of playing longer.

[illegible] Clemens, captain of the High School team, said yesterday that there will be no game with U.S.C. as his team is not desirous of playing long halves. The High boys will play a practice game with the Polytechnic team on Thursday, and later another game will probably be arranged with St. Vincent's.

[illegible] of the U.S.C. team said yesterday that in order to get a game with the High School he will agree to twenty-five-minute halves.

Football fans have also taken a hand in the discussion, and those who follow the game do not favor such short halves as desired by the High School. The public, they declare, does not get the worth of its money in a game of fifteen-minute halves. The proposition to induce a crowd to witness such a short contest as a half hour of playing is branded as unfair.

That the High School has made a splendid showing this season is conceded. St. Vincent's was held down to a small score, which might have been changed had the game been shorter. Occidental played a tie game. There are those who believe the Methodist team would have its work cut out to score on the High School in a game such as the local boys desire.

HART AND KAUFMANN.

ROCHE WOULD MATCH 'EM.

[BY THE ASSOCIATED PRESS—P.M.]

LOUISVILLE (Ky.) Oct. 23.—William Roche of San Francisco, who is in Louisville, said this afternoon that if Al Kaufmann defeats Jack O'Brien, next Friday night, in San Francisco, at the Colma Athletic Club, in which Roche is interested, will hang up a purse of $15,000 for Marvin Hart and Kaufmann, the contest to take place in the open air and the number of rounds to be fifty.

"FATHER OF COACHING."

RONALDS DIES AT HOME.

[BY THE ASSOCIATED PRESS—A.M.]

NEW YORK, Oct. 23.—Peter Lorillard Ronalds, "father of American coaching," who last month completed a thousand-mile journey with a four-in-hand as his valedictory to the sport, died early yesterday at his city home at the age of 79. Death followed an operation for the affection of the [illegible]. At his bedside when he died was his son, Peter Lorillard Ronalds.

HOLTMAN AT JAMAICA.

HORSES FOR THIS COAST.

[BY DIRECT WIRE TO THE TIMES.]

JAMAICA (N. Y.) Oct. 23.—[Exclusive Dispatch.] Jake Holtman, who will starter for half the winter season at Oakland and the other half at Los Angeles, was at the track today. Entries for the new California Jockey Club stakes close tonight, and as far as can be learned, there was a gratifying increase in the number of horses that will race this year on the Coast.

CHICAGO'S LID OFF.

BOXING WILL BEGIN.

[BY DIRECT WIRE TO THE TIMES.]

CHICAGO, Oct. 23.—[Exclusive Dispatch.] "The boxing lid is off in Chicago." This was the gladsome tidings passed rapidly among the sporting fraternity today.

Mayor Dunne, aided by Corporation Counsel J. Ham Lewis and spurred on by the insistent demands of the new Jefferson Democracy Club, has decided that where any professional is a "member" of a club, he may indulge in fights at its clubhouse. Thus Jeffries, Hart, Root, Britt or any others may come to Chicago, become enrolled as "members" and pull off their argument. Pressure from political sources has been unusually heavy upon the Mayor. The fact that the Chicago Athletic Association was permitted to witness mild boxing matches angered the "short-hairs," who demanded that they be given equal, or better privileges.

Jack Root and Jack Moffat are among the "members" of Bobbie Burke's new club, and will poke each other's face for the edification of the faithful at the first meeting.

SEATTLE AND LOOLOOS.

THEY WILL OPEN TODAY.

Seattle and Los Angeles will open a series of six games this afternoon at Chutes Park. Baum will pitch for the Looloos and Oscar Jones, the former Los Angeles star, will be in the box for Seattle.

Latonia Results.

CINCINNATI, Oct. 23.—Six and a half furlongs: Woodlands won, Jacko Ratlin second, Optional third; time 1:23 4-5.

One mile and fifty yards: Amberita won, Sis Lee second, Dolinda third; time 1:47.

Five and a half furlongs: Tarp won, Trisauce second, Astrea third; time 1:09 4-5.

Steeplechase, handicap, Clubhouse course: Class Leader won, Itacatira second, Lights Out third; time 3:29 2-5.

Mile and seventy yards: Brancas won, McIlvain second, Cigar Lighter third; time 1:45 4-5.

Six and a half furlongs: Belden won, Bitter Brown second, Theo Case third; time 1:22 3-5.

EAGLES SCREAM O'ER NEW AERIE.

FRATERNAL BIRDS FLY HIGH ON TAKING NEW NEST.

Big Night Parade of the Order Includes Visiting Brothers from Various Parts of State — Fun and Frolic at Third-street Hall, Just Opened.

The smoke and smell of scorching feathers that attracted pedestrians in the vicinity of No. 120 East Third street last night was simply the house warming of the Eagles as they dedicated their new aerie to the uses of the birds of that category.

It was a great and varied programme in which some 2000 Eagles, both local and visiting, participated. It began with red fire and an imposing street parade, and ended in a blazing old time in the club rooms.

Following the parade, the Eagles assembled at the new club rooms of Los Angeles Aerie No. 102. There were visiting brethren from Oxnard, San Pedro, Ventura, Santa Barbara, San Bernardino, Pasadena, Long Beach, Santa Ana, Ocean Park, Redondo, Anaheim, Redlands, Riverside, Santa Paula and Uplands, all joining in force to make the celebration a memorable event.

Headed by Will White, grand marshal, and his aides, W. A. Hammel, Ed Kern and Earl Rogers, followed by a band, and hacks bearing present and past presidents, the parade formed in the order of aeries as above named, and circled through the downtown streets before assembling at the new quarters.

The parade was a blaze of red fire framing the sacred goat of the order, the paternal eagle balanced on a teetering perch, and a huge painted eagle riding an auto van, with all the flock of Eagles bringing up the rear guard.

Flying back home after flapping a wide circuit about the city, the Eagles found everything in readiness for a pleasant social evening. The well-appointed quarters were thrown wide open, and while a vaudeville performance held the attention of the thousand spectators in the auditorium, cunning devised contrivances that spun around and stopped blue, red or green on "unlucky" numbers and went a long way toward wiping out the local deficit. In the auditorium, too, a considerable amount was raised by subscription.

Among the players who offered their services on the evening's programme was Miss Mabel Humbert of the Mason, and Messrs. Peck, Franks, Darnell, McLain, J. T. Cannon, Louis Worth, H. Wright and James Lea from the various vaudeville houses, and Schoneman and Blanchard's orchestra. One of the most spirited numbers on the bill was a boxing match between two young fellows aspiring to pugilistic honors.

Serving on the reception committee to make things pleasant and agreeable for all were, W. A. Hammel, J. W. Summerfield, Dr. J. H. Trout, Dr. C. E. Stoner, F. E. Pierce, Ed Kern, Earl Rogers, J. E. Dunne, John Brink, John McGinnis, E. W. Fox, F. R. Goings, M. I. Polaski, William Burke, Tony Zorb, George Gordon, W. H. Clune, H. F. Miller, Harry Hill, Harry Schoneman, J. R. Shafer, C. M. Sage, Dr. R. S. Lanterman and Joe Moreno.

"ARROWHEAD" OUT.

Salt Lake Line Issues Handsome Monthly of Travel and Life in West.

"The Arrowhead," a monthly magazine of western travel and development, makes its bow with the November number just out. It is published in Los Angeles by the passenger department of the San Pedro, Los Angeles and Salt Lake Railroad and is edited by Douglas White. The first number consists of twenty-four pages and a handsome cover in colors. "The Water Salvation of Los Angeles," relating the story of the Owens River project, is the opening article, profusely illustrated, and there is a wide variety of interesting descriptive and other matter pertaining to California, Nevada and Utah. The half-tone illustrations are excellent and the publication has tone and attractiveness that should win for it many readers.

PERSONAL.

Judge J. H. West of the Needles and A. W. Elliott, an insurance man of Santa Paula, are at the Hollenbeck.

Mrs. C. A. Wilcomb and daughter, Jessie, of the Hotel Wawona of the Yosemite, and C. H. Wilcomb and wife of New Hampshire, are among the most recent visitors to the city.

UNDELIVERED TELEGRAMS.

There are undelivered telegrams at the Postal Telegraph Cable Company's office, 238 South Spring street, for Frank Paul, Addison C. Stone, J. C. Warsh, Channing Ellery, Robert H. Powell, Mrs. H. L. Slater, Mrs. Adelia Morgan, Jas. Houston, L. J. Good, W. S. Praner, Miss Annie Farrow, Mollie Nable, C. S. Beneg and Geo. B. Alexander.

Notice.

The general public is hereby notified that Ben B. Cartwright is no longer connected with the undersigned company, and that said company will not be responsible for his acts.
SOUTHERN CALIFORNIA PRINTING CO.
EARLE C. ORR, President.

DR. VAUCAIRE'S Best Developer. Sun Drug Co. (Dean's.) Second and Spring.

EASTERN, foreign and difficult prescriptions of all kinds filled. Sun Drug Co. (5 stores.)

Murine Eye Remedy—An Eye Food. Soothes and Quickly Cures Ailing Eyes.

HUNDREDTH FAIR SWEARER.

Five Score Women Now in Local Notarial Field.

One-fourth of Commissions Here Held by Them.

Some Queer Quirks of the Affidavit Makers.

The one hundredth woman notary of Los Angeles was sworn in yesterday, and tomorrow she will take her place among the scores of her sex who earn good incomes, or at least occasional fees, by "swearing" and by affixing notarial seals to legal documents. Thus one-fourth of the public notaries in Los Angeles are women. Even the County Clerk could not believe this when his attention was called to it, but an actual count of the list of 400 notaries registered in the big book at the Clerk's office revealed the fact. Beside this, many women when they register, sign only their initials, so it is impossible to determine the sex, and hence it frequently happens that when one goes to make an acknowledgment before a certain J. Doe, said official turns out to be Jane instead of John.

Nearly thirty women have registered as notaries since last April. Many of these feminine officials are stenographers who qualify as a matter of convenience to their employers

Pearl A Spaulding

First here and in Illinois.

in order that they may take acknowledgments of deeds and other legal papers, but there are a few women here who make a regular and exclusive business of it.

"That is the twentieth time today that we have had to certify that a notary is a notary," remarked the deputy, as he handed the big book containing the list of names back to a Times reporter after looking up the signature of a notary in response to the request of a man who brought in legal papers. "It's astonishing, by the way," he continued, "how many intelligent people do not understand that this is a necessary proceeding. A notary's commission expires every four years, and if he does not have it renewed he has no authority to take acknowledgments, therefore it is very necessary in signing important papers to be certain that the notary is qualified to act.

"Many persons sign a paper and send it off without the proper certificate attached, and back it travels as fast as the mails can bring it for the required oath. I notice, however, that women notaries are more apt to inform their clients of this requirement than are men. I suppose it is because women are more careful and painstaking on general principles than men—they give more attention to details—maybe that's the reason. Anyway, I've noticed this."

It is now nearly thirteen years since the California Legislature passed the law permitting a woman to act as notary. The fourth woman in the State to take advantage of this opportunity was Miss Alice J. Stevens of this city. She was the second woman notary in Los Angeles and now holds the prestige of longest in point of local service, her predecessor having left the city.

"I believe," says Miss Stevens, "that the only State in the Union which will not accept the certificate of a woman notary is Tennessee. Yes, we sometimes have rather amusing experiences, some pathetically funny. I was once commissioned by a court in another State to take a deposition from a party here. The witness was an old gentleman who had never seen a typewriter—machine, I mean—nor had he ever made an affidavit. When I asked him to swear to 'tell the truth, the whole truth, and nothing but the truth,' he became very indignant to think I doubted his veracity. I finally pacified him by explaining the formula and proceeded to take his deposition directly on the typewriter. He watched me manipulate the keys a moment and then seized my arm in consternation, exclaiming: 'Hold on, young woman, be you telegraphing all I say right back East?'

"An old lady once came to my office and wanted me to write a deed to property for her, and I proceeded to make out the instrument. When I asked her for a description of the property she looked at me in amazement and exclaimed: 'Why, if you know how to write deeds I supposed of course you knew how to describe property,' and I had to make it plain to her that, since I had no previous knowledge of this particular plot, which happened to be in Missouri, I could not write an intelligent description."

Miss Stevens is a California native.

MISS WHEELER'S BUSY SHOP.

Miss Lucy Wheeler is one of the best-known notaries in the city, and employs steadily a corps of ten stenographers in her offices. She received her first commission as notary public in 1896 from Gov. Budd.

"I was once called to Kingman, Ariz.," she says, "on a big mining deal; in fact, I made two trips down there before I was through with it. The surroundings reminded me of Octave Thanet's stories—a little, dingy old courthouse, filled with rough mining men, and I was the only woman in it except one. The judge was thoroughly typical of the majesty of the law—as cultured and refined as anyone you ever saw on the bench—he represented the Circuit Court and was really a remarkable man. My biggest case? Well, I hardly know. I recollect one of the longest depositions I ever took occupied ten days in the taking. The witness was a deaf woman and it was a big damage case."

Miss Wheeler was born in this State and has resided in Los Angeles nearly all her life. She has splendid executive ability, and her offices are like a big beehive humming with the incessant buzz of typewriters. Frequently, when a big case is on hand, she, at the head of her numerous assistants, works far into the night.

"Lunch time?" she laughingly says. "I never go to lunch, then is the time when I get a lot of business; I live on climate. How many acknowledgements have I taken? Well, it is entirely safe to say 5000, and I don't know how many more."

Pearl Adams Spaulding, who has recently come to Los Angeles to live, was the first woman notary in Illinois, where she has taken hundreds of depositions. Mrs. Spaulding has had an unusually interesting and versatile business career from first to last.

"There are not many persons who have the opportunity of reading their own obituary," she says, "but I happen to be one who has experienced that somewhat melancholy privilege, and I really had no idea that I was worthy of such a eulogy as I received. I feel sure that I shall never get a better one. It was after a terrible railroad accident, when ninety people lost their lives, and I was supposed to be one of the victims. As a matter of fact, I escaped, although I was given up for dead for days, my whole left side being crushed."

To see her today no one could imagine it. Tall, of splendid figure and physique, she is the picture of health. For many months after the accident, however, she lay in a helpless condition, and was condemned by doctors to a life of invalidism. With characteristic pluck and energy, as soon as she was able to walk, Mrs. Spaulding boarded a train for New York, where she took a position on Wall street as secretary for a large London gas and electric light investment company. While there she was successful in promoting the interests of her firm and interested capital whereby all the gas companies in St. Louis were purchased and consolidated under the name of the Laclede Gas Light Company. She also acted as secretary for Emerson McMillin, who has since become one of the famous gas men of the country.

Mrs. Spaulding is the daughter of the first woman admitted to the Ohio State Medical Association. She studied law and was the first woman ever appointed law librarian, to which office she was assigned in Peoria, Ill.

Four years ago Mrs. Spaulding took up the work of salesman—or, perhaps, one should say "saleswoman"—for a large real estate firm operating extensively throughout the East. She competed with the real estate men in a town of 70,000 population, and won first prize over them all as salesman. A few months ago she came to Los Angeles, and says she never wants to leave it. Mrs. Spaulding has a genius for other things in the world of art and culture. "My one recreation," she says, "is music, especially the mandolin and guitar. Indeed, I am the fortunate possessor of a very rare and valuable mandolin brought to me from Naples by Prof. Leon of New York." Mrs. Sapulding is an enthusiastic club woman.

LETTERS TO THE TIMES.

[The Times freely publishes the views of correspondents without holding itself responsible for writers' opinions. Be brief, write plainly, state clearly. The space of 250 words, on the average, is sufficient for the expression of an idea or the presentation of a point. Well-written letters are liable to be declined merely on account of their length.]

Mr. Winter's Rejoinder.

MENTONE (San Bernardino county) Cal., Oco.t 23.—[To the Editor of The Times:] I have read in your paper a communication styled "An Open Letter," addressed to me, intimating that because in a lecture recently delivered by me in Los Angeles I referred to the members of the New York Theatrical Syndicate as "Hebrew speculators," I "have insulted an entire religious community." The accusation is both false and foolish. The members of the theatrical trust are Hebrews, and there is no reason why that fact should not be mentioned. As a fact, it possesses a certain significance, but I had no intention, in naming it, of casting any disparagement upon the Hebrew race or the Hebrew religion. Had these speculators been all Irishmen, all Frenchman, all Spaniards, or all Turks, I should have designated them according to their nationality. No "insult" to the religion of the Jews ever passed my lips, or fell from my pen. The accusation made by Mr. Hecht is absolutely unfounded, and it is only one of many current indications of the extremely sensitive state of the contemporary Hebrew cuticle. The readiness of Jews to take offense whenever they are mentioned as such has become equally odious and ridiculous. At this time, when in New York and many other cities of America, they have "inherited the earth" it seems strange that when somebody happens to mention their racial name, they should not be able to maintain the complacency for which, on many occasions, they have been remarkable. At Blanchard Hall, in your city, when I delivered the lecture which Rabbi S. Hecht says that he did not hear, and of which, accordingly, he possesses no trustworthy knowledge, I mentioned, in terms of warm commendation, David Belasco, manager of the Belasco Theater of New York, and said: "David Belasco, who, also, I believe is a Hebrew and here let me say that in referring to the members of the Theatrical Syndicate as 'Hebrew speculators,' I have not intended, and do not intend, any disparagement of them as Hebrews, or any reflection upon the Hebrew race or religion. They are Hebrews, and I have merely mentioned the fact as a fact."

When Mr. Hecht charges me with "having deliberately gone out of my way to offend a part of the American citizenship," he talks nonsense. If I had wished to attack the Jews I should have done so openly and in language that they could not possibly have misunderstood. I am not afraid of anybody or anything, and I have never yet disguised my convictions or hidden behind an ambiguity. When Mr. Hecht "fondly hopes that I may become impressed with the justice of his accusation"—that accusation being a gross impertinence, and may make an apology for anything that I have said, he nourishes a fond hope that will never be fulfilled. Further, Mr. Hecht, who declares that he makes his reckless charges "simply and solely at the dictate of his sense of right and justice," at the same time stating that he has "not even heard my lecture," displays a singular, and, I trust, not representatively Hebraic idea of justice—an idea which does no credit to the character of "a humble teacher of that religion," which I did not seek to belittle. Before stating that I have "scored" any institution, or the members of any profession, Mr. Hecht would do well to inform himself as to what I actually did say, and if he believes it "charitable" to tolerate the theatrical presentation of loathsome and degrading spectacles of moral obliquity and physical disease, he has a singular conception of the priestly office.

Yours truly,

WILLIAM WINTER.

We make a specialty of OVERCOATS that have the style, fit and appearance all good clothes MUST have. And like all good clothes your overcoat must be made for you.

We have the goods for the purpose, the proper people to make them and we charge the right price only. It will pay you to investigate.

Shields & Orr

Men's Tailors 211 West Second St.

Reo

Reliability

Reo automobiles have spoken for themselves on numerous occasions. The time has now come when their owners may speak for them, and a few testimonials are in order. The following is from the first purchaser of a Reo Car in Los Angeles:

LOS ANGELES, Oct. 21, 1905.

L. T. Shettler,
Western Sales Manager.

Dear Sir—Before buying my 16-h.p. Reo light touring car last May, I had already owned four automobiles, and naturally knew about what I was getting. I can conscientiously state that I have been agreeably surprised that my Reo car has given me so little trouble.

It has cost me less than $10 for repairs on same in the 4200 miles I have run it. With best wishes for your success, I am, Yours truly, H. A. BINGHAM, 301 East Seventh st.

HAVE WE MADE GOOD?

REO 16-20-h.p. Light Touring Car. Designed by R. E. Olds; 1600 pounds; seats 5 persons; extra large tonneau. $1350

BABY REO, 8-h.p., 1000 pounds. Designed by R. E. Olds. seats 2 persons, ... $650

L.T.SHETTLER, Western Sales Manager, Reo Motor Car Co.

420-422 S. Hill St. MAIN 2075 HOME 4659 Los Angeles.

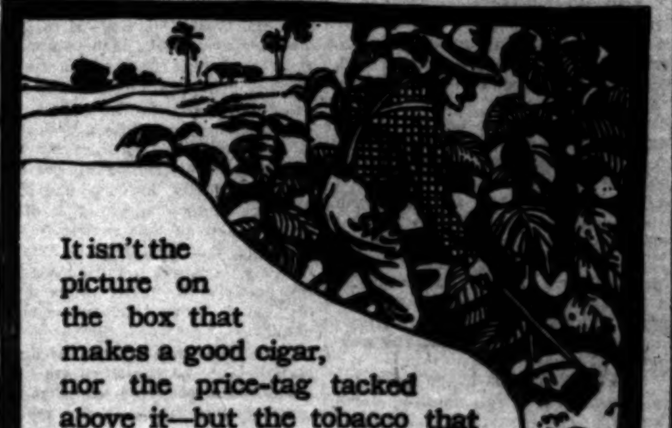

It isn't the picture on the box that makes a good cigar, nor the price-tag tacked above it—but the tobacco that goes *into* it.

CUBANOLA CIGAR—5c.

All except the tag, it's a sure-enough ten-cent cigar. The filler is genuine imported Havana and the wrapper is select Sumatra leaf.

The American Cigar Company's new and exclusive two-year process of maturing and blending this aromatic tobacco has been employed to produce the Cubanola. It is actually a *better* smoke than the average ten-cent cigar produced by ordinary methods.

Delivered to the dealer in perfect condition, direct from the humidors—every box separately cased in a dust-tight, weather-proof, paraffine wrapper

TRADE SUPPLIED BY GEO. W. WALKER, Los Angeles, Cal.

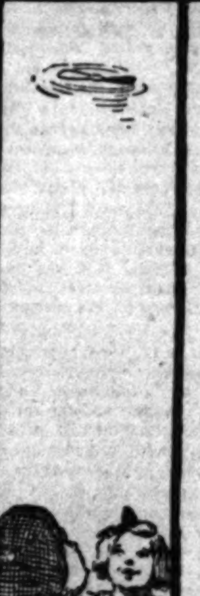

Buzz! Whizz!

The Flying Machine craze has caught the children. It's such fun making it go whirring through the air that it's got to be the popular toy.

And, what's better, it doesn't cost a cent.

All you have to do is to get a cover from a can of Ghirardelli's Cocoa and you've won a Flying Machine.

If you don't use Ghirardelli's Cocoa in your home, tell your mother that it is the richest and most delicious Cocoa on the market, and tell her you want it.

Then you'll get a delightful, nourishing drink and a Flying Machine besides.

Take the cover from the can and bring it to

THE J. E. COOK MERCANTILE CO., Alameda and Ducommun Sts., Los Angeles, Cal.

They'll give you a brand new Flying Machine for it.

..SONOMA CLARET..

50 Cents Per Gallon

PORT — 5-year-old, 60 cents a gallon; medicinally pure.

WHISKY — "Old Kentucky" Bourbon Whisky, 50c quart bottle.

All our liquors are pure. We guarantee them so. It is our business and our pride to sell goods of the "come again" quality.

EDWARD GERMAIN WINE CO.

Dealers in Fancy, Foreign and Domestic Groceries.

635 S. MAIN ST. HOME EX. 919 SUNSET MAIN 919

Automobiles.

Wheel Steer. Your inspection solicited at our salesroom 116-118 E. 3rd St. WEST COAST MOTOR CAR CO. Now known as MIDDLETON MOTOR CAR CO.

Imperial Auto Rental Co. When you want to hire a first class automobile with good chauffeur, ring us up. Home 940, Main 601. Office 243 S. Spring St.

CONSOLIDATION WHITE and OLDS The two most popular automobiles on the coast. See them both at WHITE GARAGE 712 SOUTH BROADWAY.

WAYNE TOURING CARS, $1650: side door tonneau, 98-inch wheel base, double-opposed cylinders, 20-horse power. E. Jr. Bennett [illegible] South Broadway

BUICK Good everywhere, but best on hills LEE AUTO CO. 1062 So. MAIN

PEERLESS YALE HIGH GRADE MOTOR CARS Pawley & Olive 733 S. Broadway Phone 3767

BARGAINS Franklin runabout, repainted, [illegible]. Stevens-Duryea runabout, $[illegible]. Baby Peugeot, $700. WESTERN MOTOR CAR CO., 415 S. Hill St.

THE 1906 RELIANCE HAS ARRIVED We sell and rent Reliance Cars. Auto stand at Lawrence Cafe, 120 W. 4th St. Home 1[illegible] Mechanics Garage and Repair Co. 334 E. Third Street.

Premier 16 H. P. Air Cooled $1650 Let us demonstrate to you its ability. 1042 South Main Street W. COSBY, So. Cal. Agent

THE FRANKLIN [illegible]-cylinder, air-cooled Runabout. The speediest, lightest 4-cylinder car on the market. FRANKLIN MOTOR CAR CO. R. C. HAMLIN, Manager 1606 SOUTH MAIN STREET.

Reo Motor Car Company Automobile Manufacturers Factory Lansing, Mich. LOS ANGELES BRANCH 420-422 S. Hill St. Home 4659 Main 2075

The Moline A beautiful family car at a reasonable price. WILLIAM GREGORY, 602 N. Main St.

MAXWELL The Maxwell Autos have arrived in the city. They are "simply perfect and perfectly simple." J. W. WILLCOX & SON General Agents 118 E. Ninth Street Los Angeles

RAMBLER AUTOS Strong and Speedy Easy to Operate W. K. COWAN, Sole Agent 520-514 S. Broadway

Spanish and Mexican Cooking Recipes

Prepared originally by old-time Spanish residents and contributed during The Times' Prize Cooking Recipe Contest.

If you like good things to eat, secure a copy of The Times Cook Book containing these recipes, together with more than 900 others written by Southern California housewives, and showing explicitly how to prepare and serve the most delicious dishes with California flavors.

For sale by ...The... Times-Mirror Company and all its Southern California Agents.

Price, cloth bound, 25 cents; in special oilcloth cover, 35 cents. Postage 5 cents extra.

LULL CARRIAGE CO. POPULAR VEHICLES AT POPULAR PRICES Cor. Main and Tenth Streets LOS ANGELES.

THE TIMES-MIRROR COMPANY.

H. G. OTIS....President and General Manager.
HARRY CHANDLER..........Vice-President and Assistant General Manager.
MARIAN OTIS-CHANDLER....Secretary. ALBERT McFARLAND....Treasurer.

PUBLISHERS OF

Los Angeles Daily Times

Daily, Weekly, Sunday and Weekly Magazine | Vol. 48, No. 143. | Founded Dec. 4, 1881 Twenty-fourth Year

EVERY MORNING IN THE YEAR

[illegible]

Yesterday's Regular Edition 40,500

THE TIMES has a larger regular bona-fide circulation than any local rival. It circulates widely among the intelligent, industrious, substantial, forehanded classes. The greatest volume of business advertising, the finest display, the best classifications, the largest results to advertisers.

Offices: Times Building, First and Broadway.

Entered at the Los Angeles Postoffice for transmission as mail matter of the second class.

PART II: EDITORIAL, LOCAL AND BUSINESS SECTION

Pen Points

The trouble with the application of an irreducible minimum to Turkey is that Turkey declines to irreduce.

The gods seem to be doing enough for Joe Folk to amply offset all that his political enemies can do against him.

A number of California women are delivering public addresses in Indiana. Brepare for a rush of Hoosiers to these golden shores of glory.

In view of all the money it must cost the powers to keep Turkey on good behavior, it seems that the best thing they could do would be to gobble 'er.

Taking everything into consideration, perhaps the title of "citizen of the world" better describes Pius X than anything that has yet been said about him.

The Sublime Porte has addressed another note to the powers. But the powers would like it better if the S. P. aforesaid would pay up a few of the old notes.

"Even rich men are frequently compelled to borrow money," says a financial writer. Still, they needn't hope to get into the same class with newspaper men on that kind of a bluff.

It is seen that, after all, those Pennsylvania grafters are not as raw as the grafters of other States, who take the money from the Treasury direct without bothering about first placing it in banks.

Not the least among the compliments being showered on Mr. Roosevelt during his Southern tour, is the declination of Gov. Jeff Davis of Arkansas to attend a banquet to be given in the President's honor.

The turmoil in Cuba is a long way from being an insurrection. And yet the Pearl of the Antilles might pursue a somewhat better line of conduct than that which she is following now. Behave yourself, Pearl.

England seems to be making a great fuss over the fact that she now has another American peeress. In this country we have more than 20,000,000 of them, and still we are no more stuck up than we should be.

As a friend of Prince Charles of Denmark, we would advise him to bind Norway with a cast iron contract if he accepts the job of holding down her throne. Otherwise they'll work the "recall" on him, some day, as sure as he's a foot high.

While it was to some extent a roundabout way of doing it, still the method employed by the Pennsylvania politicians was very effective. They caused the State's funds to be deposited in certain banks and then they borowed from the banks.

The Murphys are coming to the front as inventors. In Colorado Jeremiah Murphy has invented an automatic cut-off for steam pumps, and in this town Francis Murphy has put into operation an automatic cut-off for beer pumps. God bless all the Murphys!

The President attended church on Sunday and also took a bath. There are many other good Christians in the country who did the same, with the exception of taking the bath. And there are many other good citizens who did the same, with the exception of going to church.

Looking at it in one way, those Pennsylvania politicians were merely carrying out the principles of sound statesmanship. Pennsylvania has a large surplus in her treasury, and true statesmanship teaches that a surplus is a danger and no time should be lost in reducing it.

Ordinarily it would not be a matter for wonder if the ruler of a nation complained when other rulers "interfered with his internal affairs." But in the case of the Sultan of Turkey it is different. He is the "Sick Man of Europe," and consequently his "internals" are eternally out of order.

That Chicago woman who said that "politics is a better educator of character than religion" can be excused on the ground that she is a woman, and, therefore, possibly hysterical in her ideas. The politics of these times educates men to be criminals, time-servers, pot-house loafers and bums.

In the thoroughly disinterested mind there is a growing conviction that this thing of making "a naval demonstration" against Turkey is getting to be something of a chestnut. A joint request should be served on the Sick Man to either get well or die, with the proviso attached that if he refuses to do either it will in no way interfere with the funeral arrangements.

If things go on as they are going now, what is the farmer to do with all his money? He has just harvested the biggest wheat crop on record and Europe is already howling for more of it than we are disposed to let go out of the country. And still you will find a lot of young men wasting their time as store clerks and bookkeepers instead of getting rich at farming.

BUSINESS.

The New York stock market was broad, active and strong. Industrials of the lower grade were conspicuously active, though not gaining many points. Railroads are overwhelmed by traffic offerings.

BACK TO THE LAND.

The Times real estate department on Sunday told of many thousand acres of land in Southern California bought to be cut into small farms and sold to actual home seekers. This is one of the best signs of the day. It augurs good for the future prosperity of the section. There have been enough building lots cut up in and about Los Angeles and along beaches for at least twenty years to come. The taking of acreage out of the hands of industrious farmers who are cultivating the soil and producing paying crops is not to enrich, but to impoverish the community. This is only justifiable where there is an actual demand for this land for this purpose. But we have all been so intent on purchasing a few acres and then reselling them at twice as much per lot as they cost per acre, we have been neglecting the proper use of the land.

This turning again to the soil is the best movement in real estate in recent months. The lands purchased are to be cut up into small farms of from two and one-half to twenty acres and sold to persons who will go on them and produce enough for their families and some surplus for the markets. Los Angeles is a great city. It consumes a great deal of the various products of the farm. It is surrounded by many populous cities and towns. The non-producing residents of all these urban communities offer a trade market for many things, and we are still large importers of various food stuffs which should be produced here. Poultry, eggs, butter, cheese, cured meats, pickles, preserved fruits and an almost endless list of things found on our tables morning, noon and night come from outside the section, and certain parts of Southern California produce large quantities of food stuffs which find a market at remunerative prices at the East. The peat lands ship a couple of thousand carloads of celery. All the mesa lands with water ship oranges and lemons, or may do so. There are still products not developed here which would pay those who know how to do a new thing. No doubt there are damp lands with partly brackish waters near the surface where asparagus might grow.

Every encouragement should be given to those thus engaged in inducing population to settle on these small farms and thus create homes of independent people who will not tend to congest avenues of employment already too crowded for comfort.

THE GREAT SOUTHWEST.

Now it is the Burlington which is to build 800 miles of new road so as to get into Salt Lake City. A few months ago it was the Gould system that began building, hammer and tongs, to reach the shores of the Pacific Ocean. But very recently the Salt Lake route celebrated the completion of its line, begun a few years ago into Los Angeles. A few years further back it was the Coast Line of the Southern Pacific, which had made a connection between its two ends up about San Luis Obispo, and gave Los Angeles a new way to get to San Francisco and incidentally added to business all along the line. Back twenty years ago it was the great Santa Fé system, which had spanned the rivers, climbed the grades, tunneled the peaks, and made a terminus of Los Angeles, the metropolis of the great Southwest.

These facts are pregnant with meaning. It is to the great Southwest that all eyes turn these days. Here is a vast stretch of country rich in varied resources and almost in a virgin state, as to industrial development. At the far east, along the Atlantic seaboard, there are few avenues left for the feet of the ambitious young man to tread. There are few enterprises for the investment of surplus capital. If a vacancy occurs at any point there is a younger son, a nephew, a son-in-law, or some other connection to promote. If more capital is needed the old stockholders have it. The same is true, broadly speaking, of the Middle West. But the Far West, the Great West, still raises the "Macedonian cry" of industry to the young, to the courageous, to the capable man, and to the man of capital, "Come over and help us," and help yourself thereby.

There are in this great Southwest mines to open, quarries to operate, farms to till, orchards to plant, factories to found, stores to open, banks to organize, commerce to build up, work enough for thousands, opportunities for the use of millions of dollars, openings to achieve great things, and to make great fortunes.

The wide-open eyes of thousands, tens of thousands of alert American men and women see these things, and the Southwest has become the great Mecca of all the enterprising and venturesome souls of the country. These facts explain why the city of Los Angeles is growing in population at the rate of 20,000 a year. It has increased 100,000 in five years. It is increasing now more rapidly than ever. Barring some unforeseen calamity it will go on increasing.

There is plenty of room, hundreds of opportunities for thousands, for tens of thousands more. The only requisite is that they be the right kind of people. They must know how to do and they must know that they know. The frontier has never been a good place for the indolent, the incapable, the timid. Courage and strength will win as they have won. Indolence and cowardice will fail as they have failed.

Room? Why California has little more than 1,500,000 inhabitants. Italy has twenty times as many, or near it. The whole Far West, the whole Great West has less population than the State of New York. There is room in that vast, rich area for twenty times as many millions as there are.

THE RABBI'S MISAPPREHENSION.

In criticising William Winter's recent address on "The Theater and the Public," Rabbi Hecht is under a grave misapprehension. He assumes that Mr. Winter, in his strictures on the theatrical trust, made an attack upon the Jewish religion, and cast reflections upon the Hebrew race. Such was not the case. On the contrary, Mr. Winter took especial pains to disavow in unmistakable language any such intention. He disclaimed any prejudice against Hebrews, as such, and spoke in terms of high appreciation of the achievements of this ancient race in literature and art. In Mr. Winter's remarks there was nothing that could reasonably give offense to any person of liberal views and unprejudiced mind.

Incidentally, in the course of his excoriation of the theatrical trust, Mr. Winter mentioned the fact that it is composed essentially of six persons, and that all of these persons are Hebrews. This was mentioned rather as a remarkable fact than for any other reason. If all the controlling members of the trust were Americans, or Irishmen, or Englishmen, or Norwegians, Mr. Winter would probably have referred to the fact in much the same manner. There was positively no attack upon any religion in any part of Mr. Winter's interesting and masterful address. No intelligent person who heard Mr. Winter's address, or is familar with his character and standing as a critic, could attribute to him anything so narrow and indefensible.

Rabbi Hecht admits that he did not hear Mr. Winter's address. If he had heard it, he would probably not have written his querulous "open letter" to The Times. Not having heard the remarks which he essays to criticise with more or less acerbity, the only rational inference is that he has been grossly misinformed as to the spirit and the letter of that address. It was the theatrical syndicate and its disastrous results that Mr. Winter criticised. He mentioned the names of the men who have brought about these results, and pilloried them, as they deserve. But his denunciation was straightforward and manly. It was directed against these men as individuals, not as Hebrews, and it was unaccompanied by anything that could properly be called "the hissing sound of hatred." In no way did he indicate a belief that the fact that these men are Hebrews make their operations any more heinous than they would be if they belonged to any other nationality. As we have said, the mention of their nationality was merely incidental. The word "Hebrew" was spoken but once or perhaps twice, and it had reference solely to nationality, not to religion. Nor was there the slightest disparagement of the syndicate managers on the ground of nationality.

Rabbi Hecht is, it seems, supersensitive and unwarrantably censorious in this matter. As he admits, he abhors "the graft, the swindle and the rottenness" in combinations of this kind. If he had listened to Mr. Winter's denunciation of the trust and its methods, he would have known that it was only the evil and the blight of the syndicate that were condemned, and that this condemnation had nothing whatever to do with race or religion. The rabbi's criticism of Mr. Winter is based upon wrong premises, and it is therefore unjust and unwarranted.

IMPOSSIBLE DEMANDS.

The teamsters' unions in New York have made a demand upon the employing truckmen for the discharge of all non-union teamsters working for the employing truckmen. The latter number about 225, and they employ, altogether, about 4500 teamsters. The employers propose to resist this unreasonable demand for the discharge of men simply because they do not see fit to join a union. A sympathetic strike of union teamsters is threatened, with all the evils of disorder, bloodshed and murder that are the invariable accompaniments of such troubles.

There are twenty-two "chapters" of the teamsters' union in New York, comprising, it is said, about 50,000 men. If these men should all go on strike, as is threatened, many other lines of industry would be paralyzed. Great suffering and inconvenience would naturally follow, and all the business interests of the metropolis would suffer to a greater or less extent.

The demand for a "closed shop"—closed to supposedly free American citizens because they refuse to be coerced into joining a labor union—cannot be defended from any point of view, and cannot safely be granted. If the "closed shop" were generally conceded by employers, it would very soon lead to the most gigantic monopoly in the world—a monopoly of labor, in which the so-called "labor leaders" would control, to an almost limitless extent, the lives and liberties of the people.

The insistence on a "closed shop" is in effect a demand that all the labor to be performed shall be done by men joined together into unions. If this were possible, the men so joined would be able to dictate not only the wages but all the terms of employment. They would virtually take possession of all industry, and the workmen not belonging to their associations would be driven to starvation. In effect, workmen not belonging to the union—and there are many workmen who are refused admission—would be denied the right to live. The government itself would soon become a government by, of, and for labor unions.

This is the logical and inevitable trend of the "closed shop" idea. Fortunately, that idea can never prevail, except in a restricted sense. It is opposed to the spirit and the letter of the Constitution of the United States, which guarantees to every citizen the right to "life, liberty, and the pursuit of happiness," as a fundamental principle of citizenship.

Judge Holdom of Chicago has shown in a recent decision that attempted coercion of employers or employés, by striking unionists, is unlawful, and in many cases is criminal. This is evidently good law and good sense. If our constitutions and our laws mean anything, they mean that the citizen shall be the arbiter of his own destiny, under the law, so long as he does not trample upon the rights of others.

Strikers who endeavor to establish the "closed shop," by coercion and intimidation, do trample upon the rights of others. They transcend the limits of citizenship. They attain to the ultimate of organized greed. Their unjust and illegal methods cannot be tolerated. Their arrogant demands must be resisted to the last extremity.

Pacific Coast Supremacy.

All the Pacific Coast needs to increase in prosperity, population, production and industry, is to make its resources known to all the world in the right way. The Pacific Coast will increase vastly within the next decade, and within a few decades will surely outstrip the Atlantic Coast in everything that goes to make up modern business and civilization. Doubtless in the Pacific States region and at no distant date, the greatest Anglo-Saxon settlement that the world has ever known will have found an abiding place and scope for its indomitable energies. The supremacy of the commerce of the Pacific involves nothing detrimental to the prosperity of the Atlantic slope, and indeed will accentuate its progress and that of the whole United States.—[Nevada State Journal.

Gov. Jeff Davis will extend no welcome to President Roosevelt in Arkansas. And why should he? Mr. Roosevelt is President of the United States, and what has Arkansas to do with the United States?—[Kansas City Journal.

UNDER WHICH FLAG?

Shall we march with the United States Constitution or keep step to the ravings of agitators?

CALIFORNIA SUNSHINE.

BY ROBERTUS LOVE.

The Sea's Medley.

List the laugh of the sea
  As it rings on the rocky beaches!
Waters awild with glee
  That speak in a thousand speeches!
List the laugh of the sea!

Mark the moan of the sea
  As it sobs on the stony beaches!
What can its sorrow be?
  What the bon it beseeches?
Mark the moan of the sea!

Get the joy of the sea
  As it shouts on the shingly beaches!
Joy for thee and for me—
  Such is the sermon it preaches!
Get the joy of the sea!

Hark the fear of the sea
  As it shrieks on the shuddering beaches!
Why does it seek to flee
  From its own mysterious reaches?
Hark the fear of the sea!

Hear the song of the sea
  As it sings on the sandy beaches—
Passionate notes and free!
  Ah, the love that it teaches!
Hear the song of the sea!

From Church to Bath.

Brother Bodkins: Times have changed. When I was a boy I got licked when I went swimming on Sunday. I notice that President Roosevelt took a plunge in the surf at St. Augustine immediately after attending church last Sunday.

Deacon Dodson: Well, brother, the President merely took advantage of the scriptural statement that cleanliness is next to Godliness.

On the San Jose Scale.

City Nephew: Uncle Hiram, how long are you going to stay with us in Los Angeles?

Iowa Farmer: Goin' up t' San José right off, boy.

Nephew: Better stay a week or so. What's your rush?

Farmer: Heerd so much o' that thar San José scale that I want t' git weighed on it.

Letters to the Newly-wed.

(Letter No. 7:) Dear Young Wife: Don't let your husband see this; it is your secret. I know it is said that you cannot keep a secret, because you are a woman; but many things are said that are not so. Some women can keep secrets better than they can keep money. A woman can trade a twenty-dollar coin for a silk remnant or an opera glass, but no bargain store would accept a secret for either. However, this is a brief letter on the use and abuse of husbands.

A husband—particularly a young husband, who is not broken in—is a skittish colt and must be persuaded rather than pushed. You can drive a husband to the dinner table, but you can't make him eat unless he likes the feed or is still in the honeymoon stage, when anything you do is angelic.

Still, it is mighty difficult to make even a young husband believe he is eating angel's food when in reality it is devil's cake, rejected with thanks by the Devil.

Never get into the habit of imagining that your husband can live on kisses and shrimp salad. He can't. Too much shrimp salad will spoil the kisses. Shrimp salad looks pretty, but it doesn't adhere to the ribs. An occasional beefsteak is a necessary evil. If you do not feed the brute now and then he will give you the horse laugh.

Always get your husband's slippers for him when he comes home tired. You can use those slippers on your children when they grow old enough to need slipper applications, and it is well to familiarize yourself with them.

In such emergencies a slipper in the hand is worth two in the closet.

AMONG MEN OF ACTION.

E. Pozzo, one of the best known Italian business men in the city, has a new and interesting view of the dreaded Mafia.

"My countrymen have suffered long for the Mafia, but the stigma is unjust. The real instigators of the Mafia in this country are not Italians. They are smart American crooks. The Italians who are their miserable tools are not intellectually capable of planning crimes as slick as those.

"I dare say, in the beginning, some of the Italians did commit Mafia outrages upon some of their countrymen. The Yankee criminals who infest New York were quick enough to see what a great chance it presented.

"The actual work of murdering, demanding tribute, assaults and what not, is done by Italian immigrants of the lowest criminal type. They are the willing dupes of these other men who know the laws and the police.

"The class of Italian emigrants now coming in at Ellis Island is not the low class that fomerly crowded in here.

"We American Italians feel how hard it makes our position when these low people are let in to 'queer' us. The Italian government now has its own representatives at Ellis Island and renders every assistance toward turning back unworthy immigrants."

Reinforced concrete vs. steel and brick is the slogan of battle in every architectural hall in Los Angeles. Some proclaim the merits of one construction and others uphold the merit of the other, and for the dust of the fight the common plodder cannot see the defects of either.

At any rate, the brick-and-steel men are trying hard to get a law enforced which will stop the erection of these buildings. A great building at Third and Main streets, the huge extension of the Laughlin building, and finally, Temple Auditorium itself, are going up in the combated material.

In their warfare the steel-and-brick builders put a huge sign on Levy's building, denouncing reinforced concrete, and championing their own construction.

Sparks Berry, manager of Temple Auditorium, is more amused than otherwise by the clash. Said he yesterday: "I feel assured, though, that for my building reinforced concrete is the thing, no matter what they may say against it.

"It is an innovation against old methods, and I believe it will be successful. The great spans of the auditorium arches will stand up better under reinforced concrete than they would under any other material, and I have also found that it is earthquake-proof.

"After the earthquake of a few weeks ago I went down to the auditorium excavations very early in the morning to make a personal investigation, as I didn't want any big cracks plastered over hastily. I found none, and the pillars showed no mark nor seam from the few shocks of the night before."

IN THE BIG INDUSTRIES.

The Flax-growing Industry.

A very large acreage of flax is raised in the United States for seed only. This being secured the straw is burned or otherwise got rid of as a waste product. The value of the plant as a fiber producer is ignored. Meanwhile there is a crisis approaching in the Irish linen industry because of a steadily diminishing supply of flax and a correspondingly advancing increase in its cost. A considerable proportion of machinery is lying idle, and short time is being worked in all branches of the linen trade. In these circumstances the United States Department of Commerce and Labor is taking special pains to awaken interest in this country in the flax plant as a fiber producer, rather than a seed producer, and a most instructive bulletin on the subject has just been issued.

Methods of Cultivation.

For the cultivator the following instructions are important. Flax grown for seed is sown broadcast and rather thinly distributed, so that each plant as it grows can branch out and develop abundantly the balls or spherical pods which contain the seed. But flax grown in this way produces comparatively poor fiber, for the reason that the sun penetrates among the thinly growing stalks, dries the ground, and influences the nature and quality of the stalk. Flax grown for fiber should, on the contrary, be sown so thickly that the growing plants form a dense mass, which holds the moisture of dew and rain, and turns the energy of the plant into the creation of a sturdy fibrous stalk, bearing at the top a few balls containing seed of more or less variable quality.

Treating the Fiber.

In European countries flax which is to be used for the production of fiber is pulled up by hand and laid in bunches to be retted (the process above explained) and further treated by breaking, hatcheling (separating the ribbons of fiber,) etc. It can be cut by a scythe or reaping machine, but this sacrifices the valuable [illegible] of the root and lower portion of the stalk, so that in the best and [illegible] economical practice the crop must be pulled. In the United States machines for pulling, breaking and hatcheling flax have been invented, and are used with entire success for accomplishing the processes, which in Europe, notably in Russia, are generally performed by hand.

C'EST LA VIE.

If thy Golden Girl says, "Nay,"
Pouts and looks the other way,
Vows she will not have you [illegible]
Well, then, go; but—call next [illegible]
  Mais oui! C'est la vie,
  Tra-la-la-la-la!

Life is short; if you are tall,
Art is long; if you are small;
Be content with some, not all;
Climb, but do not kick the wall.
  Mais oui! C'est la vie,
  Tra-la-la-la-la!

If you cannot hoe your row,
If you cannot strike your blow,
Others will their meadows mow,
Others' boats to sea will go,
  Mais oui! C'est la vie,
  Tra-la-la-la-la!

Be it either thine or mine,
No one glass holds all the wine,
Every sea has got its brine,
Golden Girls are all divine.
  Mais oui! C'est la vie,
  Tra-la-la-la-la!

Golden Girl with deep blue eyes,
Maybe you are finely wise,
When you mock with gay surprise
The state wisdom of "Time [illegible]
  Mais oui! C'est la vie,
  Tra-la-la-la-la!

PAUL CU[illegible]

We are daily receiving
an
Endless Variety
of New Designs
in
Fine Gold Jewelry
New Beauty Pins
New Hat Pins
New Dog Collars
New Lavilliers
New Brooches
Will be delighted
to show them to you

Montgomery Bros.
JEWELERS
Spring Street at Third
"Sign of the Big Clock"

Fakes in Insurance

Buy insurance as you would buy [illegible] or bonds.
Look up the company.
Their expenses, their assets—are [illegible] servative and reliable?
WHAT DIVIDENDS DO THEY [illegible]
The Equitable under its new [illegible] is the king of them all, and we [illegible] be its General Agents. See [illegible] before buying. 'Twill pay you.

LOS ANGELES TRUST COMPANY.

Paid-Up Capital, One Million Dollars.

A Large Capital is a Guarantee Security to Depositors

Our Own Building.

We Invite Deposits

Two per cent. interest is paid on average daily [illegible] of checking accounts.
Four per cent. interest is paid on savings [illegible]

IN THE BIG INDUSTRIES.

The Flax-growing Industry.

A very large acreage of flax is raised in the United States for seed only. This being secured the straw is burned or otherwise got rid of as a waste product. The value of the plant as a fiber producer is ignored. Meanwhile there is a crisis approaching in the Irish linen industry because of a steadily diminishing supply of flax and a correspondingly advancing increase in its cost. A considerable proportion of machinery is lying idle, and short time is being worked in all branches of the linen trade. In these circumstances the United States Department of Commerce and Labor is taking special pains to awaken interest in this country in the flax plant as a fiber producer, rather than a seed producer, and a most instructive bulletin on the subject has just been issued.

Methods of Cultivation.

For the cultivator the following instructions are important. Flax grown for seed is sown broadcast and rather thinly distributed, so that each plant as it grows can branch out and develop abundantly the balls or spherical pods which contain the seed. But flax grown in this way produces comparatively poor fiber, for the reason that the sun penetrates among the thinly growing stalks, dries the ground, and influences the nature and quality of the stalk. Flax grown for fiber should, on the contrary, be sown so thickly that the growing plants form a dense green mass, which holds the moisture of dew and rain, and turns the energy of the plant into the creation of a sturdy, fibrous stalk, bearing at the top a few balls containing seed of more or less variable quality.

Treating the Fiber.

In European countries flax which is to be used for the production of fiber is pulled up by hand and laid in bunches to be retted (the process above explained) and further treated by breaking, hacheling (separating the ribbons of fiber,) etc. It can also be cut by a scythe or reaping machine; but this sacrifices the valuable fiber of the root and lower portion of the stalk, so that in the best and most economical practice the crop must still be pulled. In the United States machines for pulling, breaking and hatcheling flax have been invented, and are used with entire success for accomplishing the processes, which in Europe, notably in Russia, are generally performed by hand.

C'EST LA VIE.

If the Golden Girl says, "Nay,"
Pouts and looks the other way,
Well, then, go; but—call next day.
Mais oui! C'est la vie,
Tra-la-la-la-la!

[illegible]

PAUL CUSHING.

We are daily receiving an Endless Variety of New Designs in Fine Gold Jewelry, New Beauty Pins, New Hat Pins, New Dog Collars, New Lavilliers, New Brooches. Will be delighted to show them to you.

Montgomery Bros.
JEWELERS
Spring Street at Third
"Sign of the Big Clock"

Fakes in Insurance

[illegible]

Hines & Chipron,
Top Floor Wilcox Building

...ES TRUST ...ANY.
...apital, ...ollars.
...tal is a Guarantee ...ty to Depositors
...ite Deposits
[illegible]

PLAYHOUSES AND PLAYERS.

MASON OPERAHOUSE. After a tedious run of shoddy musical plays there is at least a real one in town; one which, if not great, is at least thoroughly funny and delightfully diverting in musical numbers, interpolations and costuming. It is George Ade's "Peggy from Paris." It will be in town just two nights more. It is worth seeing.

This production of Ade's is one he carried around in his trunk. He wrote it and cherished it in the hey-day beginning of his career, and for a long, long time nobody would look at it. It shows the polishing he put on it, for every line is original, and the dialogue is far more witty than that in "The Sultan of Sulu." Peggy is simple Peggy Plummer of Hickory Creek, Ill. All the scenes are laid in Illinois, and when Peggy comes back from Paris, where she has been studying music, it is not as Peggy Plummer at all, but as Mlle. Caramelle a boulevard being whom even her own father has difficulty in recognizing, and who, in turn, refuses to recognize her poor parent. In some places Ade shows faulty drawing that does not characterize his later works, but for the most part his creatures are deliciously human.

Arthur Deagon, comedian, is not only killingly queer in a clownish way, but possesses besides the best male voice in the company. Deagon is a player of celebrity, who has won his fame in other notable productions before this one ever came out of Ade's brain.

The leading woman singer is Miss Cara Martin, cast for the pretty part of Peggy Plummer's younger sister. Miss Martin is given her vocal work principally in the prologue and the first act, but her voice is heard to advantage above all the other voices of the aggregation—a voice of high, light and clear soprano.

Julia West shimmers in the role of Peggy, a Lillian Russell type, a regular belladonna prima-donna, doing everything from solo work to Juliet's passion scene—without much voice, it is true, but with a great deal of good spirit and enthusiastic abandon.

Few daintier dancers have been seen in Los Angeles for a year than our own pretty little Eva Bennett, talented little sprite, nimble of foot and as graceful as the fawn that's always brought into the comparison. A scene she has with Deagon, in a pretty song and dance, is one of the prettiest of the whole play.

BURBANK. "Frou-Frou," revived at the Burbank Theater this week, is a reanimated memory of Augustin Daly. Daly, like Belasco, was an adapter, and who ever might have been the original author of his pieces, the amalgamation brings out certain unmistakable Dalyisms, pungently fresh with their keen and subtle insight into human nature. Were it not for these, "Frou-Frou" would be a bore, for the story it tells is very, very tawdry, indeed, and even the plot and process of action are worn threadbare.

Morosco's new actor, Earle Ryder, pleases very well. He is to be seen this week as Valreas. Tall and handsome, evidently possessed of intelligence, manifestly a good dresser and having an excellent voice, his work in a more exacting role will be watched with interest.

As Frou-Frou, Blanche Hall is good to look at, but the excellence of her impersonation ends there. She is not Frou-Frou in heart. She is no more Frou-Frou than was Jane Kelton, the little girl in Jack London's play. Her seriousness, and above all, her intelligence, which manifests itself too obtrusively, deny the frivolity and thoughtlessness, which should be apparent. Blanche Hall has done this very thing, however, in another play, as Nora, in "A Doll's House," she gave the impression of absolute reality in her scenes of childish gayety.

Lyman Graham, who has been seen several times, has had no opportunities to compare with the one given this week as Baroness de Cambri. As a worldly woman, as well as a "wise" and gay one, she admirably recreates the role.

H. J. Ginn's delightful aptitude for quaint bits of character again finds expression this week in his droll interpretation of Zanetto, the singing Venetian.

Jane Kelton is in her own element as the sister, Louise, a sweet-tempered woman of high breeding and noble instincts.

BELASCO—The line between the pattern of melodrama played in this city the past year or two, and such things as "Rupert of Hentzau" is rather sharply drawn in "The Last Appeal," put on at Belasco's last night. It is claimed for the play that this is its initial appearance on any stage, and this claim was probably a part, at least, of the reason for the large attendance.

The play is the world-old story of the prince that would woo and wed the daughter of a commoner. As usual the royal parent first objects, then arrests, then banishes his son to a lonely fortress. Her parents, on account of their ideas of caste, forbid her their home. Trouble follows the young couple for two long years. A son is born to them—and at last the king forgives.

Eugenia Thais Lawton takes the part of Melitta Arendt, the prince's sweetheart. As the Horse Editor would say, she seemed a bit "off her feed," last night. Possibly further familiarization with the text and action of the play will improve both her work and that of Louise Royce, who takes the part of Melitta's mother. Galbraith as Prince Waldemar, the royal lover, is the same delightful fellow, dear to the hearts of Belascoites. Only is Galbraith real when a uniform clothes his manly self, and, in his plays, he wins the hearts of stage damsels as readily as his prototypes did the real ones of Teutonic courts.

George Barnum has little charm for us save in one scene, when, in the role of Dr. Eesel, the venerable dean of St. John's, he calls the powers of the church to bind forever the fortunes of Waldemar and Melitta. This act is one of the most effective of the entire play, and compares well in heart interest with the climax in the throne-room of the last act. In this latter mention, too, should be made of the work of William Yerance as the king, a difficult part well taken.

For the rest of the cast—they are the regular Belasco people, all good, and of such even ability as to leave no choice.

GRAND OPERAHOUSE. "Arizona" again at the Grand Operahouse. The company presenting it is well suited to the frontier characterizations Thomas has made in his play, and the whole production, both in artistic and more individual performance, is far in the lead of the ordinary run of attractions seen at this theater. The only place where "Arizona" could be taken as a joke is in Arizona itself. Here the typical Mexican does not usually appear on his daily rounds in a gay sombrero, short vest and bell pantaloons. In the days of the dons and grandees, such may have been the garb, but the plain brand of denim overalls and jumpers has long since relegated the festive vaquero togs to the realm of the masked ball and the chest of the well-to-do Mexican, whence they are brought out only on great occasions.

ORPHEUM—The programme at the Orpheum can boast of three or four numbers of much more than the average excellence this week. Among the things that are not holdovers, the Melani Trio and Arthur Prince are perhaps the most interesting.

The Melani Trio, "street singers and musicians" on the bill, are all three really artists of extraordinary finish. Two of them have superb voices and one plays the violin very well indeed.

As a ventriloquist Arthur Prince is a wonder. Hardly a flaw can be discovered in his performance. He is handsomely gotten up in military costume, his stage setting is harmonious, and altogether he is most satisfactory.

Bert Leslie and Robert Dailey, assisted by Maud Emry and William Mowry, give a humorous conceit called "Going Abroad," with much spirit. Bert Leslie's Steve Hogan, "a study in slang," is done to life. Miss Emery gives a figure or two from the ballet very neatly, and the others round out a jolly skit in a jolly way.

HF THE MARK OF GOOD CLOTHES KNOW US FOR BEST VALUES

Huntington's Street Cars Go Fast

so do our black Cravenette coats.

They are fifty-two inches long, and made in latest style—full, broad shoulders.. and the just-right coat to wear over your evening clothes.

Prices, $15.00, $18.00, $20.00, $22.50, $25.00, $27.50 and $30.00.

You'll find a complete assortment at both our stores.

Harris & Frank
LEADING CLOTHIERS
TWO STORES:
117 to 125 N. Spring St.
337 to 341 S. Spring St.

A New $4.00 Shoe for Gentlemen

We're showing a strikingly handsome new dress shoe for gentlemen—only $4.00 the pair. Just like the cut above.

This is a shoe that's intended for good, substantial wear, either day or evening. Blucher model, circular foxing, new Dart last, military heel, welt extension sole. The foxing is of fine Corona colt, and the upper is of dull mat calf, making a very handsome and durable dress shoe.

Same model in gun-metal calf with extra heavy soles.

Either style—$4.00 the pair. Mail orders filled.

C. M. Staub Shoe Co.
255 South Broadway

Store Open Daily 7 a.m. to 11:30 p.m. Store Open Sunday 7:30 a.m. to 11 p.m.

O. & V. PRICES Are Always Lowest

We're never undersold. Note these specials for this week. You can save money here. No phone or mail orders filled at these special prices—come to the store.

Malted Milk	35c, 70c, $2.80
Witch Hazel Jelly	15c
Danderine	25c, 35c, 65c
Oriental Cream	$1.00
Hoff's Malt with Iron	30c
Cuticura Soap	15c
Williams' Barber Soap	5c
Mennen's Talcum, 2 for	25c
Rubifoam	15c
Euthymol Tooth Paste	15c
Hunyadi Water	20c
La Blache Powder	30c
Java Rice Powder	30c
Eastman's Talcum, Rose or Violet	20c

Off & Vaughn Drug Co.
S. F. BOTHWELL, Pres.
H. M. NEWLON, Sec'y.

J. W. Robinson Company
BOSTON DRY GOODS STORE
235-237-239 SOUTH BROADWAY
Agents for the "Trefousse" Kid Gloves.

Noteworthy Reductions on Housekeeping Linens

To buy the sort of linens sold here at 15 per cent. to 25 per cent. under the prices we've been getting is a money-saving chance that should be ignored by nobody who expects to need more linens within a year.

18x36-inch hemstitched huck towels reduced from 25c to 20c

19x40-inch hemstitched huck towels with Jacquard borders, reduced from 35c to 25c

18x34-inch hemmed huck towels, either white or with red borders—a splendid lodging-house towel—reduced from 15c to 12½c

Honeycomb bed spreads, full double bed size, in Marseilles patterns, reduced from $1.35 to $1.10

68-inch Irish damask in dotted and floral patterns, formerly $1 a yard; now 75c

72-inch Irish damask of finer quality, in many pretty patterns, formerly $1.25, now $1.00

72-inch extra heavy Scotch damask in clover leaf, dot, Fleur de Lis and other choice patterns, reduced from $1.50 to $1.25

23-inch Irish linen napkins in many handsome patterns, reduced from $3 a doz. to $2.25

24-inch napkins of better quality, cut from $4.50 a doz. to $3.50

25c to 40c Embroideries at 15c

The values given are actual, not fictitious.

The goods are new, clean, exquisite—truly beautiful designs on fine Swiss and Nainsook.

EDGES, 4 to 8 inches wide—values 25c to 40c
INSERTIONS, 2 to 4 inches wide—25c values
CHOOSE AT 15c A YARD

Although many of them are sample strips, we will cut any length you want.
(MAIN FLOOR. RIGHT AISLE.)

Embroidery Lessons Free

Madame Wilkins Will Be Here for a Week

Lessons by this famous instructor are free to all who buy their embroidery materials here.

Hours 9 to 11 and 2 to 4—until next Tuesday.

This engagement ends our free lessons until after Christmas.

H. F. VOLLMER & CO.'S Removal Sale

10% Off On Haviland China Dinner Sets

THE DAYS OF THE SALE ARE NUMBERED.

HURRY—EVERYTHING REDUCED.

H. F. VOLLMER & CO.
CR BROADWAY, COR THIRD.
Our New Home (when completed) 513 and 515 SOUTH BROADWAY.

LILY CREAM

Hot cream biscuit made with Lily Cream—my, but they are good! Lily Cream will make them light and creamy—better than they've ever been before.

PACIFIC CREAMERY CO., Los Angeles

An ounce of prevention is worth a pound of cure.

Hill's Olive Oil is better than drugs—it's pure.

BURNS' $3.00 SHOES 240 S. Spring St.

225-7-9 South Broadway — Coulter Dry Goods Co. — 224-6-8 South Hill Street

Black Silk Sale

Second day of our Black Silk Sale—an event that we plan months ahead. Particularly fortunate this year in placing orders for enormous quantities of the most staple sorts before prices started upward—makes it possible for us to sell the most popular grades of black silks at 20 to 33 per cent. under the prices asked by those who bought at present market rates. Just to illustrate:

	Reg.	Spec.
35-inch Taffeta	$1.25	97½c
23-inch Swiss Taffeta	$1.25	87½c
21-inch French Chiffon Taffeta	$1.25	$1.00
26-inch French Taffeta	$1.50	$1.05
27-inch Taffeta	$1.25	92½c
26-inch heavy skirt finish	$1.25	95c
21-inch Peau de Cygne	$1.25	95c
20-inch Messaline	$1.25	87½c

Among the Draperies

Exclusive new colors and designs in keeping with the standards of excellence maintained here are comprised in these complete fall selections—much the largest and most atractive we have ever shown.

New Anglo-Turkish Rugs. New Wilton Rugs. New Anglo-Persian Rugs. New Body Brussels Rugs. New Axminster Rugs. New Wilton Velvet Rugs. New Tapestry Rugs. New Burmah Rugs. New Window Shades in Water Colors. New All Wool Ingrain Rugs. New Cotton Granite Rugs. New Kabul Axminster Rugs. New Linoleums. New Stair Carpets. New Leather Portieres. New Rope Portieres. New Mission Style Portieres. New Couch Covers. New Tapestry Portieres. New Tapestry Table Covers. New Brass Curtain Rods. New Curtain Poles.

LOW PRICED COVERT COATS.
Short stylish covert coats, fitted backs; strapped seams; satin lined throughout, $12.50—an advantage in price that will appeal to prospective customers.

MEN'S SMOKING JACKETS.
A varied selection of neat, refined designs such as appeal most strongly to men is now being shown in our lines of robes and smoking jackets, just received from the best makers. Prices, too, are most reasonable.

LINGERIE WAISTS REDUCED.
Lingerie waists, tucked, lace trimmed and embroidered, with deep cuffs and fancy leg-o'-mutton sleeves; one lot at $4 each, the second $6 each. Either lot a bargain at the price we ask.

SILK GLOVES—CLEARANCE PRICES.
Long silk gloves in colors only; the sorts most in demand at present, and the hardest to get—$1.50 grades $1.25; $1.75 grades $1.50 a pair.

"GRANDMOTHER SILKS."
Are warranted to wear. The quality is the best, the prices fair. The old and young unite and say Oh! "give us the silks of grandmother's day." Grandmother's Silks just fill the bill, they have never been beat and they never will. 85c to $2.00 per yard. 19 inches to 1 yard wide.

RIBBON REMNANTS 1-2 PRICE.
Remnants of plain and fancy ribbons, in lengths from 1 to 3 yards; you can find dozens of uses for them in making Christmas gifts, fancy work, and like things; buyable at just half price.

LINEN HANDKERCHIEFS, $1 A DOZ.
Firm quality of linen handkerchiefs, 10c each, $1 a dozen. Sorts splendid for children's school use, and good enough for anywhere. No such values to be found elsewhere in town at the price.

ALLOVER LACE SALE.
18-inch cream and white allover net lace yokings, in Orientals; splendid line of patterns, worth 50c, 75c and even as high as $1 a yard, at 35c.

SUITINGS $1 A YARD.
Imported and domestic suitings in a fine assortment of grays, shadow checks, plain and herringbone weaves, etc., 52 to 56-inches wide, and worth $1.25 to $1.75 a yard, on Tuesday only, a dollar a yard.

ARNOLD'S FLANNELETTES 15c.
An extensive showing of these low priced goods for waists, wrappers, kimonos and dressing sacques. Arnold's best Japanese and exquisite Persian designs, sold elsewhere as a bargain at 16 2-3c, here at 15c a yard.

Damask Napkins Reduced

Linen, flowers and cut glass—these are the essentials of a perfctly-appointed table. China of course you must have—and silver. They are for use. The flowers, cut glass and the linen are for beauty. But what a distinctive charm elegant linen adds to a table, and to the pleasure of the hostess and her guests as well.

Today we offer an opportunity for the purchase of these beauty things at special prices which should attract the attention of every visitor to this store:

Bleached napkins, in assorted patterns, good weight, size 22x22, by the dozen $1.85
Bleached napkins, same size, better quality, by the doz. $2.25
Bleached napkins, various designs, in same size $2.90
Bleached napkins in carefully selected patterns, size 24x24, by the dozen $3.45

KODAKS
Photo Supplies
Artists' Materials
Picture Framing
Developing, Printing and Enlarging.
HOWLAND & CO.
PHONES 211
212 South Broadway.

KAHN'S
High-Grade Clothing, Furnishings and Hats
467 So. Broadway

"Catch the Thought"
A. J. Hamilton & Son, 311 S. Broadway

Quick Meal Gas Range—No Waste

There is absolutely no waste of heat when cooking with a "QUICK HEAT" GAS RANGE—the heat is turned on or off at will and applied directly to the spot desired.

Cass & Smurr Stove Co.
314-316 South Spring Street

H. JEVNE CO.

Imported Swiss Cheese

If you like a bit of cheese at lunch or with the after dinner coffee, you'll find nothing that appeals to your palate quite so much as our Swiss Cheese. It comes to us direct from Berne, Switzerland, where the very finest cheeses are made. We sell it by the pound for 35c.

Many other good kinds of cheese—Camembert Cheese, 30c a box; Franage de Bris, a cream cheese in foil, 35c; Sap Sago, 10c each; fresh shipment just received; extra fine.

SMOKE JEVNE'S FINE CIGARS.

208-210 S. SPRING ST.—WILCOX BUILDING

The finest wines produced in California bear this name and label—Premier Wines. You'll find them at leading clubs, hotels and restaurants, both East and West. Look for this label.

Most dealers sell Premier Wines. If yours cannot supply you just phone the Winery direct.

Chas. Stern & Sons 903 Macy St. Phone Boyle 21

Keep up to date and buy the very latest. Our

Celebrated Glenwood Gas Range

Embodies everything that the best range mechanics of the United States have been able to devise. A gas saving burner, an even baker, an oven that is absolutely free from foul airs, that permeates your food and cause sickness, a range that is built for comfort and convenience.

Daily demonstrations. Come in and try some Genuine German Coffee cake and biscuits baked with Donnell's Pure Phosphate Baking Powder. Manufactured strictly in accordance with pure food laws.

The Kremer Hardware Co.
558 South Broadway
Phones: Home 8471 Sunset Main 2027

Morning Noon Night

Three times daily for some people—not quite so often for others is a good cup of coffee necessary. We would like to sell you all the coffee you use—and we recommend

Bohemian Blend Coffee
35c lb.—3 lbs. $1.00

WE ARE RELIABLE GROCERS
Either Phone 950
Carr & Stephens INC.
621-623 SOUTH BROADWAY

Wetherby-Kayser Shoe Company

Here is one of the swell new shapes in dressy shoes for men; of selected patent leather, gun-metal kid top, welted sole, price $6.00. Other late styles, on display in our south window, afford an exceptional opportunity for the study of the season's correct fashions.

Number 215 S. Broadway

LUSCIOUS GRAPES

California's finest specimens, large, shapely clusters, with berries fully developed. Malagas, Cornechons, Champagne, Red Emperors, etc.

Ludwig & Matthews
Phones. 550. 133-135 South Main.

NONE SUCH MINCE MEAT
TWELVE MILLION PACKAGES LAST YEAR: SOME ONE WAS SATISFIED.—
MERRELL-SOULE COMPANY SYRACUSE, NEW YORK
IN 2-PIE 10c PACKAGES.

Always get the best on the market by purchasing from

Puente Oil Co.
14 Baker Block, Los Angeles

EVENTS IN LOCAL SOCIETY.

THE beautiful home of Mr. and Mrs. Lewis Clark Carlisle, No. 1202 South Alvarado street, was aglow with bright lights and flowers last evening, and beautifully-gowned women vied with the sweet blossoms in gayness and beauty. The occasion was a lovely surprise given Mr. Carlisle and Raphael West Kinsey in honor of their birthdays, both of which fall on the same date. The entire affair was planned by Mrs. Carlisle and Mrs. Kinsey.

Mr. and Mrs. Carlisle and Mr. and Mrs. Kinsey dined at the Angelus last evening and upon arriving home found the Carlisle home filled with gay guests. In the hall, potted plants and ferns were gracefully arranged with vases of pink carnations here and there giving a dash of color. Against the soft green of the drawing room, the delicate pink of the Maman Cochet roses glowed daintily, arranged in high glass vases and bowls, while the library was bright with pink roses. In the center of the room, resting upon the richly-carved oriental table, was a centerpiece of pink, cream and yellow tones and on this rested an elegant vase of imported French ware of golden hue holding a delicious blending of pink and cream roses. Over the mantel-piece and bookshelf the same sweet roses nodded gracefully.

The hostesses received their guests with much equanimity, Mrs. Carlisle being attired in a smart little imported frock of white lace over white silk and chiffon, made en traine and with decolleté corsage made in fichu effect and trimmed with soft frou-frou of lace. With this gown was worn a lovely diamond necklace, a recent gift from her husband. Mrs. Kinsey wore a stunning gown of white silk heavily adorned with imported hand embroidery across the front and finished with bands of insertion and soft frills of lace.

"Five hundred" was the game of the evening, and scores were marked on lovely little cards adorned with hand-painted sketches of mission scenes done in sepia, the brush work of Mrs. Myra West Kinsey. The first prize was in keeping with the mission idea and was a delightful picture of one of the mission fathers standing in a coolly-shadowed facade, and framed in wood of the same dull brown, also the work of Mrs. Kinsey. The second also was a mission scene framed in brown, and the consolations were hand-painted steins.

The "coup d'etat" of the whole evening came at the close of the games when the proud hostesses ushered their surprised guests into the beautiful little red dining-room, glittering with the light of many candles and glowing with bright flame color.

Over the stained glass lamp above the table, bright red satin bows were arranged, and from these garlands of smilax fell to the corners of the table, ending in bright bows of the ribbon.

In the center of the table gleamed a silver candelabrum supporting eight red tapers and spread over the table itself was an exquisite cloth of Mexican drawnwork over red satin. At either end rested a huge birthday cake adorned with fancy icing and rosebuds. Red, blue and white candles marked the years on these and the ingenuity of the hostesses devised the way of marking them as if poker "chips"—the blue counting ten, the red five and the white one, and on each cake was marked the guest of honor's name and the date. A wreath of smilax surrounded the cakes and six crystal candlesticks supported as many scarlet candles, all burning brightly. At each plate was a tiny individual cake, a miniature of the large birthday cakes and each containing one red candle, marked with the name of the guest. Scarlet bonbons adorned with fancy pictures were at each end and on the tables were boxes filled with candy strawberries and red candles, and ices carried out the lovely color scheme. The bewildered and surprised guests of honor were seated in chairs at the head of the table, the chairs being twined with huge clusters of smilax fastened at the top with fetching bows of scarlet satin ribbon. Toasts were drunk to the hostesses and to the guests of honor, who gracefully responded with thanks for the charming affair.

Guests were all members of the Thursday Night Whist Club, and included, beside the hostesses and honorees: Mr. and Mrs. Chester C. Ashley, Dr. and Mrs. Herbert D. Requa, Mr. and Mrs. M. T. Whittaker, Dr. and Mrs. E. G. Howard, Mr. and Mrs. George E. Burrall, Mr. and Mrs. Roth Hamilton and Mrs. Reese of Minneapolis.

Phil Lyon Weds.

Philip Lyon and Miss Margery Needles of Belleville, Ill., were recently married and are now on their way to this city to make their home. Mr. Lyon was for a time secretary of the Los Angeles Country Club, in which capacity he made many friends and is known here among business and society people. He is a college and fraternity man and his many friends will welcome him and his bride.

Dinner-Cotillion for Miss Paget.

Mrs. John Randolph entertained with a stunning dinner-cotillion on Saturday evening at her beautiful home on Orange Grove avenue, Pasadena, complimentary to Miss Isabel Paget of New York. The stately rooms were ornamented with great clusters of pink and white chrysanthemums and maidenhair ferns and the lights were shadowed with fluffy shades of pink. Cotillion favors for the ladies were silver bon-bonnieres, hand-painted fans and fancy parasols and for the men, silver match cases, small auto clocks and ivory figures.

Guests were: Mr. and Mrs. Edgar Mayfield, Mr. and Mrs. Eli Lawson, Mr. and Mrs. T. J. Landers of New York, Misses Gwendolen Arthur Rolph, Edith Barney, Miss Paget, and Messrs. Drake Paget, Kellogg Smith, Howard Beryl, J. W. Redding, George E. Lorillard and John Randolph, Jr. Miss Paget sails from New York for London on October 28.

Opening Dance.

The Hotel Hollywood has issued invitations for a dance to be given on the evening of November 3, this to be the opening social function of the season there.

Miss Black Honored.

Miss Estelle Barstow was the hostess last evening at a box party given at the Belasco Theater in compliment to Miss Rose Louise Black and her fiancé Jarvis Beech Price. A supper at the Angelus followed and members of the bridal party who enjoyed the evening were: Misses Black, Barstow, George Nathan Black and Julius R. Black.

Surprise Wedding.

Yesterday at 3 o'clock a quiet little wedding took place at Christ Church, with Rev. Baker P. Lee officiating, Miss Hattie Helen Glaum, daughter of Mrs. Lena K. Glaum of No. 1318 Catalina street, becoming the bride of Harry T. Van Riper, a popular young broker of the city. News of the wedding will come as a surprise to the many friends of the couple, as it was a surprise affair, only a few intimate friends knowing of it. The bride, who is a pretty girl of the blonde type, was becomingly attired in a tailored gown of gray prunella cloth, with hat to match. She carried a shower cluster of violets. Miss Lena Glaum, sister of the bride, stood with her, and wore white etamine with lace trimming and a picture hat of white. J. Grant Goucher, an uncle of the groom, acted as best man. Both young people are popular in social circles of the city, the groom being a member of the Les Freres Club and the bride a young society girl, a favorite with her circle. They have gone for a short wedding trip and will be at home on their return at No. 255 South Bunker Hill avenue.

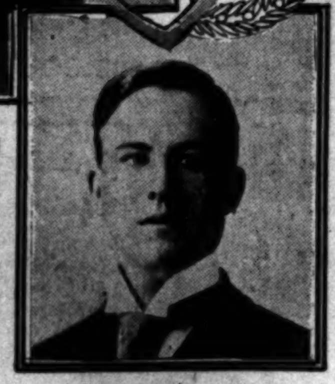

MR. AND MRS. HARRY T. VAN RIPER, who were married yesterday.
[Photos by New Art Photo Company.]

For Bridal Party.

Miss Lillian McLaughlin of No. 1209 Arapahoe street, had as her guest last evening members of the Suber-Bartram wedding party. Cards were played and the supper was served from a table decked with pink roses. Guests were Miss Georgia Suber and Dr. E. Ellsworth Bartram, and Dr. and Mrs. Claire W. Murphy, Mrs. Fred McHenry, Mrs. C. W. West, Miss Gertrude Crissey, George I. Kyte, C. M. Gair, Dr. Langdon, J. Kingsley Macomber, and Misses Mollie Wilson and Marion Crandall were also present as special guests.

MASTER CHARLES MARSTON, who celebrated his sixth birthday with a pretty children's party.

First of Series.

Mrs. Frank J. Hart of No. 520 Coronado street, assisted by her mother, Mrs. O. C. Whitney, gave the first of a series of card parties yesterday afternoon, entertaining about fifty women friends. The home was decked with a pleasing arrangement of ferns and flowers; and light refreshments were served.

For Miss Moore.

Miss Rowena Moore, one of the most charming of brides-elect, soon to become the wife of Paul J. Selby of Johannesburg, South Africa, formerly of Oakland, is to be guest of honor at a reception given by her grandmother, Mrs. Margaret Hughes of St. James Park on Monday afternoon, October 30, from 3 until 5 o'clock.

Dr. Laubersheimer Weds.

Following close on the wedding of his brother, Dan Laubersheimer, comes that of Dr. George Laubersheimer, who was recently married to Miss Ethel Cousins in Trinity Church, Portland. Dr. Laubersheimer has just arrived home with his bride, who is a very pretty and dainty girl and bids fair to be one of the popular young matrons of the city. Dr. and Mrs. Laubersheimer are now at home at No. 1115 Los Angeles street.

Entertain Football Heroes.

Mr. and Mrs. Alexander Mills of No. 1222 Westlake avenue entertained at a pretty little dinner on Saturday evening in compliment to four heroes of the football game from Berkeley, Messrs. Snediker, Gray, Al Corgan and Haffey. The table was decorated with a beautiful arrangement of golden chrysanthemums and violets, carrying out the blue and gold, the university colors. Places were marked with cards adorned with football heroes and the score of the Saturday's game, 21 to 0, on them. Besides the football boys, other guests were: The Misses Louise and Nita Mills, Miss Ruth Smith of Long Beach and Lloyd Mills. The Misses Mills visited a short time ago in Berkeley and while there were feted right royally by the different social coteries of the north, including different members of the team, and enjoyed their jolly reunion.

For Miss Palmer.

Miss Bessie Palmer of Oakland is the guest of Dr. and Mrs. Earnest A. Bryant for a time and on Monday was guest of honor at a jolly little box party given by the Bryants, followed by a supper at the Angelus. Other guests included Mr. and Mrs. Michael J. Connell, Mr. and Mrs. George J. Denis, Mr. and Mrs. Fred Bixby, Mr. and Mrs. Frank Hicks, Mr. and Mrs. Jack Johnston, Miss Palmer, Miss Echo Allen, Miss Adelaide Brown, W. E. Dunn, A. P. Schindler, Dr. Edward Dillon and Russell Taylor.

Celebrates Sixth Birthday.

Mrs. C. S. Marston of No. 1617 South Los Angeles street entertained on Saturday afternoon with a pretty children's party given in honor of her small son, Master Charles Shultis Marston, whose sixth birthday it was. The youngsters danced over the lawn, playing jolly games, and pretty prizes were awarded the successful contestants, the happy afternoon ending with a merry feast, spread on a long table at one end of the blooming garden. Asparagus ferns and pink roses decked the table and at one end a birthday cake adorned with pink candy roses and six pink candles was set before the small host. At each place fancy baskets filled with candies were placed and pink ices, cakes and bon-bons added more of the dainty color to the scheme.

The merry brown-eyed host was showered with many pretty gifts, and mothers present included Mmes. Byrne, Hillis, Wallace, Martin, Barraclough and Ferguson. Small children present were: Lucile Hill, Grace Downing, Alberta Ferguson, Ardith Blake, Emilie Dripps, Josephine Calloway, Gertrude Byrne, Marite Byrne, Paul Martin, Allison Wallace, Everett Long, Paul Martin, Donald Hillis and Gordon Barraclough.

To Make Home.

Mrs. J. A. Davidson of Guelph, Ontario, Can., has come to Los Angeles and will make her home for the winter with her nephew, G. I. Cochran and Mrs. George Cochran, at their home, No. 2249 Harvard boulevard. Mrs. Davidson is the wife of the late J. A. Davidson, who for many years was connected with the Guelph Mercury, a well-known paper of Ontario.

Notes and Personals.

Mrs. Frank Bryson has returned after a four weeks' visit in Portland and vicinity.

Mrs. J. F. Jenkins and family have moved into their new home at No. 1811 Orange street.

The pictures of Mrs. William J. Scholl of this city, and Mrs. James E. Gordon of San Francisco, which were printed in the Sunday society column of The Times, were taken by Schumacher.

Mr. and Mrs. W. T. Bayley entertained with a theater party at the Belasco on Friday evening, followed by a supper at Christopher's. Their guests were the Misses Gene McLafferty and Louise Hale, Messrs. Dudley Peyton and Robert Hodges.

Dr. Kalliwoda, Laxative, La Grippe, and Cold Cure is certainly fine. J. G. Donovan, Reliance Livery Stable, 128 East Second.

THE LAXATIVE OF KNOWN QUALITY

There are two classes of remedies: those of known quality and which are permanently beneficial in effect, acting gently, in harmony with nature, when nature needs assistance; and another class, composed of preparations of unknown, uncertain and inferior character, acting temporarily, but injuriously, as a result of forcing the natural functions unnecessarily. One of the most exceptional of the remedies of known quality and excellence is the ever pleasant Syrup of Figs, manufactured by the California Fig Syrup Co., which represents the active principles of plants, known to act most beneficially, in a pleasant syrup, in which the wholesome Californian blue figs are used to contribute their rich, yet delicate, fruity flavor. It is the remedy of all remedies to sweeten and refresh and cleanse the system gently and naturally, and to assist one in overcoming constipation and the many ills resulting therefrom. Its active principles and quality are known to physicians generally, and the remedy has therefore met with their approval, as well as with the favor of many millions of well informed persons who know of their own personal knowledge and from actual experience that it is a most excellent laxative remedy. We do not claim that it will cure all manner of ills, but recommend it for what it really represents, a laxative remedy of known quality and excellence, containing nothing of an objectionable or injurious character.

There are two classes of purchasers: those who are informed as to the quality of what they buy and the reasons for the excellence of articles of exceptional merit, and who do not lack courage to go elsewhere when a dealer offers an imitation of any well known article; but, unfortunately, there are some people who do not know, and who allow themselves to be imposed upon. They cannot expect its beneficial effects if they do not get the genuine remedy.

To the credit of the druggists of the United States be it said that nearly all of them value their reputation for professional integrity and the good will of their customers too highly to offer imitations of the

Genuine—Syrup of Figs

manufactured by the California Fig Syrup Co., and in order to buy the genuine article and to get its beneficial effects, one has only to note, when purchasing, the full name of the Company—California Fig Syrup Co.—plainly printed on the front of every package. Price, 50c per bottle. One size only.

RAW BLEEDING ECZEMA ON HANDS

Suffered for Six Long Months—Consulted Physician after Physician to no Avail—Cured in Week by Cuticura Soap and Ointment.

CUTICURA IS THE ONE AND ONLY CURE

"In thankfulness and great appreciation of your wonderful Cuticura Remedy I wish to inform all those who are troubled with a disease such as I had that Cuticura Ointment is the one and only cure for bleeding, raw eczema. For six long months I suffered and consulted physician after physician to no avail. The sores were on both hands, and nothing seemed to help them. Finally I tried Cuticura Soap and Cuticura Ointment, and in just one week I was entirely well. Allowing this to be published so that others may benefit from my experience, I am, yours respectfully, Burres E. Holly, 414 N. Illinois St., Indianapolis, Ind., April 26, 1905."

"CUTICURA BEST IN WORLD For Skin and Hair."

"Cuticura Soap and Ointment cured me of a very bad skin disease from which I suffered for several years. I think Cuticura Soap and Cuticura Ointment the best in the world for the skin and hair. (signed) Sadie B[illegible], 189 South Pike Street, Shelbyville, Ind., May 7, 1905."

COMPLETE TREATMENT $1

Complete External and Internal treatment for every humor, consisting of Cuticura Soap, Ointment and Pills, may now be had for one dollar. A single set is often sufficient to cure the most torturing, disfiguring, itching, burning and scaly humors, eczemas, rashes, irritations, from infancy to age, when all else fails.

Sold throughout the world. [illegible]

Lowry's Big Graniteware Sale

To Last 5 Days, Commencing This Morning at 8 O'clock

The chance of a lifetime to furnish your kitchen, restaurant or hotel. Don't miss these bargains; every piece guaranteed first quality. You can't duplicate these prices on this Coast.

Coffee Pots

1½ qts. reg. price 35c, cut to....23c
2 qts., reg. price 40c, cut to....26c
3 qts. reg. price 50c, cut to....31c

Pudding Pans

1 qt. size, reg. price 15c, cut to....9c
1½ qt. size, reg. price 18c, cut to....11c
2 qt. size, reg. price 22c, cut to....13c
3 qt. size, reg. price 25c, cut to....14c

Disston's Saws

DISSTON'S SAWS, genuine reg. $2 cut to....$1.50
Maydole's Hammers, reg. 75c, cut to....60c
Cook stoves, slightly used at $5.00, $6.00 and $10.00.

Tea Kettles

No. 6, reg. price 75c, cut to....44c
No. 7, reg. price 85c, cut to....51c
No. 8, reg. price $1.00, cut to....61c

Rinsing Pans

8 qt. size, reg. price 50c, cut to....29c
10 qt. size, reg. price 60c, cut to....31c
14 qt. size, reg. price 75c, cut to....37c
17 qt. size, reg. price 85c, cut to....39c

Airtight Heaters

No. 1 made of best steel, dead black color, lined and heavy, going at....$1.[illegible]
We have other styles at cut prices.

House Brooms

No. 1, 3 strings, fine corn, reg. 35c, cut to....23c
No. 3, tin lock, finer grade, reg. 40c, cut to....24c
This one is a beauty and every one sells at 50c; our price....29c

Berlin kettles With Covers

3 qt. reg. price 40c, cut to....29c
4 qt. reg. price 50c, cut to....31c
6 qt. reg. price 65c, cut to....39c
8 qt. reg. price 90c, cut to....41c
10 qt. reg. price $1.25, cut to....49c

More Specials

WHISK BROOMS

No. 1, reg. 15c, cut to....9c
No. 2, reg. 20c, 2-string, fine value....11c
No. 10, reg. 25c, a fine one....12c
No. 3, reg. 35c, best and finest made..23c

Lipped Preserve Kettles

1 qt. size, reg. price 20c, cut to....10c
1½ qt. size, reg. price 25c, cut to....12c
2½ qt. size, reg. price 30, cut to....13c
3 qt. size, reg. price 35c, cut to....16c
4 qt. size, reg. price 40c, cut to....22c
6 qt. size, reg. price 45c, cut to....26c
8 qt. size, reg. price 60c, cut to....31c

Covered Buckets

1 qt. size, cut to....10c
Lipped Fry Pans, large size, 11x1½, reg. price, cut to....11c

Dish Pans

14 qt. size, reg. price 75c, cut to....39c
17 qt. size, reg. price 95c, cut to....54c

2-Burner Gas Plates

2-burner Gas Plates, Reg. $2, cut to $1.65
$2.00 Solid Oak Chairs, cut to....$1.25

We have the largest assortment of kitchen utensils in this city and we defy you to equal our prices. We cut prices on everything, and carpenters will save money by buying from us. Come early if you want any of these bargains.

Lowry's Cut-Rate Hardware Co.,

PHONE MAIN 8816 OPEN EVENINGS

242 East Fifth Street

Follow Our Advice

and get a good grip or suit case if you buy any. One good one is worth a dozen poor ones.

For Good Grips and Trunks

and cases we know of no place where they can be had so reasonably as here. Better come and get yours now, so it will be ready when you start out on your trip.

G. U. Whitney Trunk Factory, 228 S. Main St.

A Skin of Beauty is a Joy Forever

DR. T. FELIX GOURAUD'S ORIENTAL CREAM OR MAGICAL BEAUTIFIER

Removes Tan, Pimples, Freckles, Moth Patches, Rash, and Skin Diseases, and every blemish on beauty, and defies detection. It has stood the test of 57 years, and is so harmless we taste it to be sure it is properly made. Accept no counterfeit of similar name. Dr. L. A. Sayre said to a lady of the hautton (a patient): "As you ladies will use them, I recommend 'Gouraud's Cream' as the least harmful of all the skin preparations." For sale by all druggists and Fancy-Goods Dealers in the United States, Canada and Europe.

FERD. T. HOPKINS, Prop., 37 Great Jones Street, New York.

MACHINES
$1 Down. $1 week
Columbia Phonograph Co. 333 So. Main

The GIANTS

By MRS. FREMONT OLDER.

This is a novel which deals with the greatest problem which confronts the American people today—the concentration of immense wealth under the power and administration of a few men. It tells of how an immense Trust grasped a community and killed or ruined all those who opposed. It tells how the son of one of the victims finally overthrew the head of the Trust.

D. APPLETON & CO., Publishers, New York.

Auctions.

Auction

730 S. Spring St.
Wednesday, Oct. 25, 10 a.m.

Consigned for immediate sale [illegible] right piano, upholstered parlor [illegible] oak and walnut bedroom suits, dressers and commodes, chiffoniers, bookcases, cabinet and upright folding beds, sewing machines, [illegible] springs, mattresses and bedding, portieres, lace curtains, sideboard, bird's-eye maple dressing table, [illegible] serving table, book shelves, [illegible] hall tree, fine mirror-front wardrobe, mission clocks, Hall's safe, oak [illegible] mission davenport, stands, extension tables, Chickering square piano, pictures, clocks, mahogany ladies' [illegible] axminster, Smyrna and [illegible] squares, carpet sizes, carpets, rugs, gas ranges, steel ranges, stoves, heating stoves, kitchen cabinet, kitchen tables, utensils.

RHOADES, REED & RHOADES, Both Phones 1259. Auctioneers.

Auction

40 COWS, 3 HORSES
Two Blocks East of
LATIN STATION
On Long Beach Car Line
Thursday, Oct. 26, at 10 A.M.

29 head milk cows, 9 heifers, 1 bull, [illegible] colt, 1 large hay platform scales. Wagons, disc and riding plow, [illegible] harrow, spring tooth harrow, [illegible] cultivators, corn drill, 2 clod crushers, Jackson hay fork, milk cans, [illegible] buggy harness, straw stack, [illegible] barb wire. All other farming implements, tools.

These cows are all elegant Jerseys and Holsteins. Fine and large [illegible] family and dairy stock. Mostly fresh. 6 months time. Lunch at noon.

H. F. STARKE, Owner.
RHOADES, REED & RHOADES, Auctioneers. Office, 730 South Spring St.

Auction

Of desirable Furniture of [illegible] Removed to 513 West Eighth [illegible] Tuesday, October 24th, at [illegible] Comprising mahogany tables, rockers, library tables, couches, Axminster rugs, [illegible] suites, hair mattresses, [illegible] tain drapes, pictures, ornaments, [illegible] niers, books, polished oak [illegible] folding bed, mahogany [illegible] rockers, stoves, kitchen [illegible]

C. M. STEVENS, Auctioneer. Office 203 Tajo Bldg.

Auction

Furniture Store
553 So. Olive Street,
Friday, October 27, 10 a.m.

Folding Beds, Bedroom Suites, Iron Beds, Mattresses and Springs, Wardrobes, Chiffoniers, Chairs, Rockers, Cook and Heating Stoves, etc. Entire store of Danning & Naugle, Proprietors. They are quitting the business.

RHOADES, REED & RHOADES, Auctioneers.

Thos. B. Clark,

AUCTIONEER
133 South Broadway
Red 2272 Home 1 709

Auction

[illegible]

Rhoades, Reed & Rhoades, REALESTATE, LIVE STOCK, GENERAL AUCTIONEERS [illegible]

C. M. STEVENS, Furniture and General AUCTIONEER. Office 203 TAJO B[illegible]

THE OIL INDUSTRY.

PRODUCERS TO PRESENT CASE.

Meeting is Held to Consider the Situation.

They Are Willing to Move as Fast as Possible.

Some Wells Pay Yet; Greater Haste Ruinous.

How to save themselves from what threatens to drive many of them completely out of business was the subject that was earnestly discussed at a meeting of the oil producers of the city at a meeting held yesterday afternoon at the office of the British-California Oil Company in the Stimson Block. The meeting was originally intended as one of the Executive Committee of the association, but other members dropped in and for over two hours the question was debated behind closed doors, and when adjournment was taken, it was decided to meet again on Friday, when in all probability a committee will be chosen to interview the City Council and present the oil men's side of the present controversy.

After the meeting the following statement was given to The Times by a number of those present acting as a committee:

"The object of the present agitation in certain parts along both sides of Temple street seems to be to force oil men to vacate their property at once regardless of their wishes and of the consequences to themselves. While already moving in the matter with more haste than is consistent with their own interests, they decline to be rushed so as to work their financial undoing.

"It took much time and money to establish wells, pumping and steaming plants. Being on the ground before the most persistent of the objectors, we feel that we have prior rights. The benefits to Los Angeles from the city oil field have run up to millions of dollars, and although the profits are small compared with what they have been, there are still profits to be made from some wells. We have agreed to pull the unprofitable ones as we are now doing, with all reasonable diligence.

MANY WELLS ARE PULLED.

"In the district mentioned in the late petition to the City Council there have probably been 100 wells pulled since January 1 last out of 250 wells originally located there. This, within less than ten months, is certainly reasonable speed, especially when it is remembered that the material pulled from the wells depreciates in value when out of the ground and that the market for such material is already glutted at the present rate of pulling. Abandoning of wells will be continued at the present rate until nine out of ten wells now in operation are removed. The few remaining will be the cream of the field, whose capacity yields owners a revenue in excess of what could be had from any buildings that may be erected on the lots in the near future. On these the derricks will be taken away, the lots cleaned and the tanks housed, so that all the present unsightliness will be removed and the small business remaining carried on without detriment to adjoining property.

"Temple street is a very narrow street, and is built up with comparatively cheap and old houses. If every oil well were removed tomorrow it would be ten years before it could be transformed into anything like an ideal street, and long before that time the natural course of events will have removed every well.

"Since the present agitation commenced the improvement of this and adjacent streets has not kept pace with the removal of wells. If those who are so persistent about having the wells removed would turn their attention to the fulfillment of the promises of improvement, which so far show no signs of materialization, they would find that no oil well would ever block the march of progress on the street and in the neighborhood.

"These gentlemen have an exaggerated idea of the importance of an advance in the price of real estate. Such an advance brings no real wealth to the city. Wealth is only created by production and the production of wealth is always accompanied with more or less dirt and noise. Every real estate speculator must have someone about him with soiled hands and dirty overalls to supply him with those things he does not earn, and it shows a lack of knowledge of this fact and a lack of democracy for him to be so afraid of coming in contact with one of the industries that keep the city's wheels of business in motion. No offer has been made to recompense the producer for the loss of his business, but the intention has been that he must sacrifice everything. It is proposed to invade his property, tell him what he shall and shall not do with his own, destroy the possibility of taking from the ground the wealth the Creator has placed there and ruining a business that may be his only means of livelihood.

"There is no equity in this. Neither does it look well for those who have bought property or moved into a neighborhood after an industry has been established for years, to go about trying to kill it."

FACTS ABOUT DEAL.

WHAT COMPANY WILL DO.

[BY DIRECT WIRE TO THE TIMES.]

SAN FRANCISCO, Oct. 23.—[Exclusive Dispatch.] The Evening Bulletin today printed a story of a big oil deal which had brought into the State a second competitor for the Standard in selling refined-oil products. It said, in substance, that the Western Oil Refining and Manufacturing Company had been acquired Saturday by a syndicate composed of Liebes Bros. and W. H. Crocker, and that they had acquired also its oil refinery at Rodeo, Contra Costa county, and would enlarge its capacity expending $250,000 on the work; that cable advices from London also announce that $500,000 has been subscribed there for building another refinery in California which will probably be erected in Santa Barbara county, where the Liebes own large interests in the oil district.

The facts are that this transfer of the company's interests occurred some weeks ago, the new company being formed to develop oil wells at Coalinga, but the company's officers deny that they have bought the Rodeo refinery or that they are in a position to buck against the Standard.

The syndicate referred to in the London dispatch appears to be the California Petroleum Refineries organized by London and San Francisco capitalists nearly a month ago, and announced by the Associated Press in a dispatch from San Francisco printed in The Times September 29.]

FIESTA PARK PLAN.

Petition to be Circulated that City Purchase the Grounds for Public Uses.

Proponents of Fiesta Park as a site for public buildings met yesterday afternoon at the Chamber of Commerce and organized by choosing Niles Pease as chairman. A committee was appointed to cause the general circulation of a petition to the City Council, setting forth that Los Angeles should acquire without delay centrally-located tracts of land to be used as sites for public buildings, for parks and for public playgrounds.

Particular attention is called in the petition to Fiesta Park, bounded by Grand avenue, Hope, Twelfth and Pico streets, which is suggested as a site for the grouping of future public buildings. The prayer of the petition is that the Council take immediate steps to acquire Fiesta Park block, either by purchase or condemnation, for the public purposes of the city.

The following committee was appointed to take charge of the petition: Niles Pease, George W. Walker, Warren Gillelen, Charles Silent, W. R. Burke, Arthur Letts, Robert Hale, W. J. Spires, W. E. Deming, M. Lissner, E. T. Earl, Dr. John R. Haynes, Homer Laughlin, N. B. Blackstone, Dr. W. W. Beckett, Maj. E. F. C. Klokke, A. C. Bilicke, W. M. aGrland, Pomeroy W. Powers, Thomas Hughes and J. B. Lankershim.

Prior to the meeting, at which twenty-five or thirty were present, some of the attendants called on the Mayor and presented their plan.

People who are well aware of the generous nature of E. T. Earl are suggesting that he purchase the proposed site, Fiesta Park, and present it to the city.

REAL ESTATE RECORD.

HILL AND SIXTH TO SYNDICATE.

SALE FOR NINETY THOUSAND DOLLARS YESTERDAY.

Deal Between Niles Pease and Local Capitalists at Price Said to be Lower Than Any Other in Vicinity. Many Smaller Transfers Here and at Beach.

Wright & Callender and Mines & Farish have just put through one of the most important sales of business property in the last few weeks. It amounts to $90,000 and takes a handsome Hill-street lot. It is situated on the east side of Hill near Sixth, being the lots adjoining the Central Methodist Episcopal Church on the north. This makes all but the ground floor a corner, and the church is so solid a structure that it will probably be years before it is moved, if it ever is. The lot was the property of Niles Pease, and he sells to a syndicate of local capitalists. The lot is 60x155 feet to an alley. It faces directly on Sixth-street Park. The improvements are nominal, consisting of a frame house bringing in a rental of $125 per month. The buyers think they have secured a very good piece of property at the price, $1500 a foot, which is said to be lower than any other property in the immediate vicinity.

On North Grand.

D. K. Edwards has sold 112x165 feet on the east side of Grand avenue, 210 feet north of First strtet, at $150 a front foot, or $17,800. The deal was made by W. A. Varcoe & Co. and M. H. Johnson.

At Ocean Park.

Whitcomb-Gibson Company report sales in Ocean Park Heights tract as follows: To Mrs. Marion E. Martin, a new corner, one lot, at $500; M. M. Drinkwater, two lots, $1000; Anna E. Morgan, one lot, $600; C. H. Plummer, one lot, $700; Mrs. Henrietta Sims, one lot, $700; James Morgan, one lot, $650; M. C. Sparr of Chicago, one lot, $575; Miss Lena Foescherme, one lot, $450; Addie W. Coe, one lot, $450; Herman W. Werk, one lot, $750; Mrs. Emma C. Hillis, one lot, $550; F. S. Teed, one lot, $650; E. S. Thompson, one lot, $500.

Many Lots Sold.

Robert Marsh & Co. report the following sales in the Cottage Home tract: Ella Morrison, thirteen lots, $3900; Edith Watson, one lot, $375; Maria Rowe, one lot, $375; John W. Shenk, Jr., two lots, $750; Kate M. Edwards, one lot, $375; F. M. Ivey, two lots, $1750; Elizabeth May, two lots, $400; Lizzie C. Allen, one lot, $500; Mrs. J. A. Rives, one lot, $400; Emil Senften, two lots, $1600; F. E. Beale, eleven lots, $3750; B. L. Sawtelle, one lot, $500; C. E. Groot, one lot, $750; Clefe Fontanie, two lots, $900; Sadie R. Brown, two lots, $1725; W. S. Taylor, nine lots, $2750; Jerome F. Kendall, five lots, $1875; Olive C. Parker, two lots, $900; also in the Central Industrial tract, one lot to the Myrtle Planing Mill at $5500, and two lots to W. Crowell at $9000 for the two.

Good List Here.

Edwards & Winters report the following sales: For Miss Martha Freeman to Patrick O'Connor, three lots on the northeast corner of Fourth avenue and Grant street, 100x140 feet, consideration stated, $2400; for Fred W. Beau de Zart to Charles H. Burnett, the southwest corner of Fifty-fifth and Central avenue, being 140x135 feet, consideration, $8500; for the Burck Gwynn Company to Otto G. Wildey, lot 80, Mettler's Central-avenue tract, consideration, $650; for a local owner to James F. Smith, twenty-five feet on the west side of Central avenue between Forty-first and Forty-second, consideration, $1250; for Durell Draper to Charles H. Burnett, lot 35, Harwood tract, $500; for Henry Edminson to William A. Hudson, five-room bungalow, No. 219 West Forty-sixth street, consideration, $2400.

Piles Cured

Suffering for Years, and Bed-Ridden from Piles, a Contractor of Marion, Indiana, is Cured by Pyramid Pile Cure.

Trial Package Mailed Free to All Who Send Name and Address.

"I was troubled with piles for several years before I would let it be known. But at last they became so severe that I could not walk and I had to take my bed. I tried everything and anything the doctors prescribed, and took their treatments for a long time. But nothing ever did me any good. I had seen your ad. in different newspapers, so I got a 50-cent box and began using them. From the very first I got quick relief, and by the time I was starting on my third box I saw I was cured. I have not been troubled with them since. Now you can use this as you please, because it is genuine. Yours, T. A. Sutton, Stone and Cement Contractor, Marion, Ind."

Instant relief can be gotten by using the marvelous Pyramid Pile Cure. It immediately reduces all congestion and swelling, heals all sores, ulcers and irritating parts.

The moment you start to use it your suffering ends, and the cure of your dread disease is in sight.

The Pyramid Pile Cure renders a surgical operation foolhardy. Don't hack to pieces those tender muscles which must be intact if a satisfactory cure is to be obtained.

The Pyramid Pile Cure is put up in the form of "easy-to-use," specially made suppositories. They are soothing, painless, instant and certain.

A trial treatment will be sent you at once by mail, in plain sealed wrapper, without a cent of expense to you, if you send your name and address to Pyramid Drug Co., 3473 Pyramid Bldg., Marshall, Mich.

After you receive the sample you can get a regular-size package of Pyramid Pile Cure at your druggists for 50 cents, or if he hasn't it, send us the money and we will send it to you.

DEATH OF DR. BUNCE.

Dr. Nathaniel L. Bunce, formerly of Marshalltown, Iowa, died yesterday, after a long illness, at the home of John A. Hunter, No. 2683 Ellendale Place. Dr. Bunce came to Los Angeles about five years ago for the benefit of his health, but did not practice his profession here. In Marshalltown he had for years been one of the most prominent practitioners in that section of Iowa and amassed a considerable fortune. Since coming here he had made his home with his niece, Mrs. Hunter. The funeral will be held Wednesday afternoon at 2:30 o'clock. The interment will be at Hollywood.

SUMP HOLE BURNED OUT.

Heavy clouds of thick, black smoke rose slowly for hours yesterday from a sump hole at Commonwealth avenue and Hoover street, the waste oil in which had been ignited under orders by city workmen engaged in improving the latter thoroughfare. Crowds watched the blaze from numerous vantage points.

IN OTHERS' ROOMS.

Thomas Hogan, a shabby and frightened-looking boy, was caught in the corridors of the Riverside lodging-house on South Main street, having apparently been on a burglarizing expedition. He entered the rooms of several persons but had taken nothing. He pretended to be drunk.

Even Salt Lake is Doomed.

Gibraltar, then, is doomed. Niagara is said to be doomed. Lakes and rivers are drying up in various places. Continents are sinking. All is subject to change. Vanitas vanitatum, omnia vanitas. All is vanity.—[Deseret Evening News.

The Doctor Asks—

"Are your bowels regular?" He knows that daily action of the bowels is absolutely essential to health. Then keep your liver active and your bowels regular by taking small laxative doses of Ayer's Pills. Just one pill at bedtime is enough, just one.

We have no secrets! We publish the formulas of all our medicines. J. C. Ayer Co., Lowell, Mass.

Damask Napkins 59c

Mercerized damask napkins; high glossy finish; in dots and floral patterns; good sizes and weight; cheap at 75c. On sale Tuesday, per dozen 59c

10c Hill Muslin 6¾c

36-inch bleached and half bleached; soft finish; equal to Lonsdale; 10c values. On sale Tuesday 6 3-4c

"SOMETHING DOING"

The 5th Street Store

BROADWAY & 5th LOS ANGELES. STEELE-FARIS & WALKER CO.

10c Outing Flannels 6c

Light colorings; pink, blue and gray stripes; ... Tuesday, per yard 6c

$1.25 Bed Spreads 97c

Full size; made from 3-ply yarn; nice assortment of patterns; pearl hem; worth $1.25. On sale Tuesday at 97c

Trimmed Hat Offering Today

$10.98 and $12.50 Hats $7.50

A new group of dressy trimmed hats for today, consisting of pretty light shades, and some more staple effects; hats that are marked by an air of refinement and exclusiveness, and into which only the best and most desirable materials have gone; fresh fancies from fashion's favorite centers are in this lot; values impossible to duplicate at a much higher figure are here today at $7.50

$8.50 Trimmed Hats $5.00

In this lot we have striven to combine the most value, the most style, the nicest materials and the best assortment which you have seen so far this season; all of the late ideas belonging distinctly to this season are represented, and many of these hats are direct copies from hats at twice the price; shapes and styles for everybody and for all occasions; values up to $8.50. On sale today at $5.00

Children's Hats $1.48

Fauntleroy shapes; blue, tan, red and gray; trimmed in pompons and ribbons; $2.00 values. On sale Tuesday at $1.48

$30.00 Costumes $20.00

Costume suits made from fine, soft materials, with fancy waists; shirred, tucked, plaited with lace and embroidery trimmings; splendidly designed; nicely made and finished; green, champagne, red, saxe blue, etc.; values up to $30.00. On sale Tuesday at $20.00

$8.50 Coats $4.98

Tight fitting and box coats; good quality of covert cloths; light and dark colors; well styled; well lined garments; worth up to $8.50. On sale Tuesday at $4.98

$3.00 Walking Skirts $1.98

Made from good quality brilliantine, in pretty mixtures; also in fancy mixed suitings; excellent styles and colors; values to $3.00. On sale Tuesday at $1.98

$1.50 Sample Waists 98c

Made from flannel, brilliantine, cashmere sateen and fancy fabrics; almost all of them different; splendid assortment of styles and colorings; 34, 36 and 38 sizes; $1.50 value. On sale Tuesday at 98c

Beautiful New Waistings

Fancy Wool Waistings in patterns that are new, effects that are pleasing and immensely stylish in both light and dark; regular values up to $1 on sale Tuesday at 75c

$1.50 Swiss Taffeta $1.15

Special quality of black only, beautiful finish, rich deep color, made from the highest grade of yarns, guaranteed for wear; $1.50 values, on sale today at.......... $1.15

50c Waistings 39c

This lot includes tweeds, homespuns and fancy Venetians in good colorings and pleasing effects, regular 50c value, on sale today at 39c

Dunlap Worsteds $1.19

Mannish mixtures, in pretty shades, grays, also shower proof suitings, in neat mixtures and invisible plaids, herringbones, etc. $1.50 value, on sale today.......... $1.19

French Flannels 49c

Exquisite assortment of printed French flannels, handsome designs, soft pretty colors in pleasing combinations; 75c values, on sale Tuesday at.............. 49c

The Man With Red Shoes Will Arrive Today

The Waterman shoe stock on sale at HALF PRICE. Mammoth Shoe House, 519 S. Broadway.

SIGHTLY SHOES such as Le Sage's sell, are not found everywhere. Le Sage Brothers 433 South Broadway

Patent Medicines At bottom prices. Roeder's 6th and Main S Pacific Electric Bldg. Free Delivery

NOVELTIES WOMEN'S WEAR Paris Cloak and Suit Co. 252 South Broadway

.......FORCED SALE OF.......

EASY TERMS

PIANOS

LOW PRICES

Knabe, Fischer, Ludwig, Packard, Mehlin, Mason & Hamlin, Smith & Barnes, and Others

STORE OPEN EVENINGS.

200 of These High Grade Grand and Upright Pianos to be Sacrificed at Ridiculously Low Prices

WITH THE EXPECTATION OF GETTING ANOTHER AND LARGER STORE, WE BOUGHT MORE THAN TWO HUNDRED PIANOS OVER AND ABOVE OUR REGULAR STOCK. THROUGH A "SLIP-UP" IN THE ARRANGEMENTS WE FAILED TO GET THE NEW BUILDING AND SOMETHING MUST BE DONE WITH THESE PIANOS AT ONCE, AS OUR PRESENT STORE WILL NOT ACCOMMODATE MORE THAN SEVENTY-FIVE TO ONE HUNDRED INSTRUMENTS. RATHER THAN PAY OUT THE PROFITS IN STORAGE CHARGES, WE HAVE DECIDED TO GIVE THE PUBLIC A CHANCE TO TAKE THE PROFIT. WE HAVE MARKED THE WHOLE STOCK AT PRICES SO LOW YOU SIMPLY CAN'T RESIST BUYING.

Pianos from $134 Up

Come in and investigate this proposition at once. Don't wait! Someone may secure the very instrument you wanted while you're thinking about it. Prices start at $134.00 for thoroughly reliable instruments and every piano is positively guaranteed by us as well as the makers. You can't buy an unworthy instrument in this store, no matter how low the figure. Prices for this sale are $134.00, $167.00, $183.00, $212.00, $237.00, $248.00, $266.00, $284.00.

Easy terms can be arranged to suit every buyer.

A $400 Piano for Only $237

Recently advertised by the local representative as a big bargain at more than $300.

Owing to the friendly relations existing between the president of this Company and the manufacturers of this piano we secured two carloads at a very low figure, with the express stipulation that we should not use the name of the piano in advertising. We must hold to this agreement. All we can say is that it is a high class piano, faultless in tone, workmanship and finish. This same instrument recently advertised by the local representative as a big bargain at more than $300.00 will be offered by us for only $237.00. This one illustration tells you what you may expect to find here. All others are equally low priced.

Early Comers Will Get the Best

This is the piano chance of a lifetime. If you expect to own a piano you can't afford to hesitate—you can't afford to go anywhere else—in justice to yourself, you can't do anything but buy a piano here and now. The assortment of styles and makes is so widely varied you can find just what you want. The prices are so low and the terms so easy that even the humblest wage earner can afford to have a piano.

Again we say, don't wait! Come at once. Don't worry about terms—leave that to us.

Metropolitan Music Company

S. A. BROWN, President 324 WEST FIFTH STREET Bet. Broadway and Hill Sts

San Bernardino and Riverside.

[NEWS REPORTS FROM TIMES CORRESPONDENTS.]

BACKS HIS TALE WITH GOLD.

SCOTT'S FRIEND ARRIVES AT BARSTOW WITH ORE.

It is Rich in Yellow Metal and is Said to Have Been Obtained from a Ledge in the Region of the Speedy Traveler's Property — Warm Charges of Keir.

SAN BERNARDINO, Oct. 23.—"Shorty" Smith and a party of four arrived at Barstow yesterday with several pack animals laden with rich gold ore, which they say came from a ledge in the region of Walter Scott's property. Smith was one of the several men who accompanied the mysterious Scotty on his last trip to his property, and as soon as Scotty had gone to Los Angeles, he gathered together four of his boon companions and struck the trail, reaching Barstow again last night. The ore is of undoubted richness, free milling, and the precious particles can be pounded from it with a hammer. Smith has a pencil drawing showing the route of his claims, water holes and distances. He is a well-known desert character, and for the first time in many years is flush with money obtained from the sale of ore and nuggets. He believes his locations will prove as rich as Scotty's.

WARM CHARGES OF KEIR.

Alexander Keir, who is being sued by his nephew, Alexander S. Keir, has filed an answer to the complaint in which he makes sensational charges against his sisters. The nephew is suing to enforce the provisions of his grandfather's will, which directs that the uncle pay to the nephew $1100 from his portion of the estate. The grandfather died over seven years ago, and his widow, after being appointed executrix of the estate, executed and delivered deeds to the children, conveying to each a share of the real property, and thereafter was discharged as executrix by the court, which handed down a decree declaring the estate having been finally settled and distributed.

The uncle in his answer seeks to make his sisters joint defendants with him, and alleges that at the time of his father's death each of them owed the estate sums ranging from $1100 to ..., and that without his consent or knowledge they settled these claims against the estate among themselves, instead of reporting these debts to the court as part of the assets of the estate. Furthermore, he alleges that if these obligations to the estate had been paid, the sum of $1100 owing to the nephew could have been met, and that it was the purpose of the deceased to meet this bequest from these debts owed the estate by the daughters.

The attorneys for the daughters, all of whom are prominent women of this city, state that the settlement of their debts to the estate was legal and done for the purpose of saving legal expenses, and that had their brother, the defendant, paid the bequest to the nephew, as directed by the will of his father, the estate could have been settled out of court, saving a large expense. Keir, the uncle, further alleges that the claim of the nephew is debarred by the statute of limitations.

ROBBINS IS ACQUITTED.

W. R. Robbins, the Manvel and Las Vegas hotel man who was arrested last week and indicted on a charge of aiding and abetting two tramps in breaking into the Salt Lake freight house at Las Vegas and stealing a quantity of freight, was acquitted by a jury Friday in Pioche, Nev., of the two counts against him. Attorney H. W. Nisbet, who was retained by him, returned this morning from the Nevada town with the news of Robbins's acquittal. The accused is well known in this county.

FUNERAL OF J. J. CAVE.

The funeral of James John Cave, who died at Sherman, Texas, last week, will take place tomorrow afternoon at 3 o'clock at the family residence here. Cave had been ill but a short time, and had been in Texas only a few days when stricken.

HIGHLAND.

DEATH OF MRS. F. H. COLE.

HIGHLAND, Oct. 23.—Mrs. Edna Wilmot Cole, wife of F. H. Cole and only daughter of Dr. W. H. Wilmot, died this morning at the family residence on West Main street. The ending was not unforeseen by Mrs. Cole. She left a letter in which she expressed a wish to be buried by the side of her mother, who died in 1903. The body was removed to Redlands this morning to be embalmed and await arrangements for the funeral. The only brother, Frank L. Wilmot lives in Chillicothe, Ill. He is expected to arrive here Thursday.

Mrs. Cole was in her thirty-first year. She was born at Lawn Ridge, Ill. Dr. Wilmot came with his family to California fourteen years ago and has resided in Highland since that time. The daughter was married in 1894, to Frank H. Cole of this place, and since that time they have been prominently identified with many movements for the advancement of Highland and its interests. She was a member of the Congregational Church and active in its auxiliary societies.

SANTA ANA.

STARTING NEW BANK.

SANTA ANA, Oct. 23.—A new bank was launched today with the filing of articles of incorporation for the Farmers' and Merchants' Bank of Anaheim. The institution will have its principal place of business at Anaheim and for the first year has as directors Joseph Helmsen, H. W. Chynoweth, Erwin Barr, William H. Spake, A. Nagel and Ed. Michod of Anaheim; W. Scott Smith and Walter Snider of Long Beach, and W. A. Bonynge of Los Angeles. The capital stock is $30,000, which is all subscribed in small amounts by more than a score of stockholders.

SANTA FE'S BETTERMENT.

A force of nearly one hundred Japs and cholos in the employ of the Santa Fe is engaged in raising the tracks on the San Diego line to a newly established grade. The work is the most extensive that has been done on the branch since it was first put in operation twelve years ago, and includes the substitution of new eighty-five-pound rails for the present sixty-five-pound ones. The men are now in the neighborhood of Fullerton working southward. In some cases the track is being raised as much as eighteen inches above the old level, while in others the grade is practically unchanged. Between Fullerton and Anaheim the change will amount to five inches.

The rainfall of Saturday and Sunday nights, the first perceptible wetness of the season, amounted to exactly one-eighth of an inch, according to the Southern Pacific gauge. The moisture will have no perceptible influence on crop conditions. The sagging of telephone wires so that they came in contact with electric light wires in the rain Saturday night caused some excitement to patrons of the 'phones in the business part of town. Some who attempted to answer the incessant ringing of the bells received sharp jolts from the heavily-charged wires and in some cases the 'phones were burned out.

CHAPEL AT CAPISTRANO.

A new Spanish mission chapel was dedicated at the mission town of Capistrano yesterday, the first time in the history of the place that Protestant services have been inaugurated there. The mission is to be carried on under the auspices of the International Organization of Local Churches, which has in charge Spanish missions throughout the county. Rev. Mr. Chapin of Los Angeles, a graduate of Occidental College and of Princeton Theological Seminary, preached at the services yesterday and will temporarily supply the pulpit.

SANTA ANA BRIEFS.

Ex-Gov. St. John of Kansas will be heard at Spurgeon's Hall tomorrow evening in a temperance address.

Miss Mattie Smithwick, daughter of Justice of the Peace Ed Smithwick, was married Saturday afternoon at her home on West street to William Broadhag of Los Angeles. Rev. A. H. Hooker of the First Congregational Church performed the ceremony.

The Monday Club heard a paper this evening by Dr. F. M. Bruner on the topic: "Scientific Temperance Instruction in the Schools; How to Make It Effective." The meeting was held in the new headquarters in the library building.

Jesus Morillo pleaded guilty in the Superior Court today to a charge of assault with a deadly weapon and was sentenced by Judge West to one year at San Quentin. Three weeks ago Morillo in a drunken row at an Anaheim saloon pulled out a dirk knife and made several passes at Antonio Lopez, a friend, with whom he had been drinking all day. Lopez was uninjured although his coat sleeve was cut open.

Tracklaying on the electric line was carried to the center of town today and the few blocks to the depot are in readiness for the laying of rails tomorrow. The pavement through the center of town is being torn up to admit of laying the double track.

The death of Mrs. Margaret Lehmann, wife of C. Lehmann and a well-known resident of the McPherson district, northwest of town, occurred last night. Mrs. Lehmann was a native of New York, aged 63.

ANAHEIM.

TOWN BREVITIES.

ANAHEIM, Oct. 23.—A lodge of the Sons of Hermann will be organized here this week by the Los Angeles officers, with twenty-five members.

The Fraternal Brotherhood will celebrate its eighth anniversary Friday evening by giving a social.

King Bros. have sold their forty-acre alfalfa and stock ranch west of town to Fred Andres of South Dakota for a stated price of $14,000.

Henry Hussman has let a contract for a $2000 residence at the corner of Chestnut and Lemon streets.

Mrs. Minnie Schwentker of Weston, Neb., and Mrs. Wilton of Kansas are guests of H. Schwentker and family.

CORONA.

CITRUS ASSOCIATION ORGANIZES.

CORONA, Oct. 23.—Corona Citrus Association No. 1, formerly known as Queen Colony Fruit Exchange, has elected C. O. Tribou, president; T. P. Drinkwater, vice-president; C. A. Kinney, treasurer; Frank Scoville, secretary and manager. I. H. Moore will represent association No. 1 in Queen Colony Fruit Exchange, which is to do business with the California Fruit Growers' Exchange for the four local associations.

The funeral of Mrs. L. B. Grant, who died Saturday evening from appendicitis, was conducted at the home this afternoon by Rev. Chuker, temporary pastor of the Christian Church. The Fraternal Aid Association had charge of the services at the cemetery. Mrs. Grant was a native of Arkansas and aged 48.

SCHOOLS TAKE GOLD MEDALS.

Board Hears Good News from Portland. Dates Set for Institutes—Changes Among Teachers.

Gold medals have been awarded at the Portland Fair for two exhibits from the Los Angeles public schools, one for elementary education, and one for secondary education. The Board of Education was informed last night.

The board decided to hold the annual teachers' institute on December 18. The Southern California Teachers' Association will meet on December 21 and 22.

The statistical report for the month of October showed the total enrollment of girls in the city schools to be 15,117. The total number of boys was 15,050. The average daily attendance of boys and girls reached 27,336. The gain in the number enrolled over corresponding month last year is 2453, and the gain in the average daily attendance over the same month last year is 3606.

The reports show the city schools to be in a flourishing condition. The grade of scholarship is high and the work done is up to grade.

There is a pressing need for more school room, and in several of the schools shacks have been built in order to accommodate the children.

Money from the bond issue is not available and there is the prospect facing the board that the present conditions must continue at least during the present school year. At some of the city schools the overcrowding is so great that pupils can attend during only half of the day.

The following-named were transferred from the substitute to the regular list of teachers:

Leah Crolic, Mabel Cocke, Margaret Maxwell, Blanche Hood, O. S. Lousley, F. J. Armstrong, A. L. Cavanagh, Roger J. Sterrett, Edna Gearhart, Mabel H. Cory, Horace M. Rebok.

The following assignments and transfers were made: Clara M. Laack, teacher in school for the deaf; Fannie M. Phillips, from Twenty-eighth-street to second grade Grand-avenue school; Alice Prole, fifth grade Ann-street; Lena H. Christian, fourth grade Ann-street; Mrs. Miriam S. Faddis, eighth grade Thirtieth street; Lucie Alexander, K. assistant First-street; Gertrude L. Kerr, assistant Fourteenth-street; Katherine Landt, assistant Vermont-avenue. Addie J. Samuels was transferred from Solano-avenue school to West Vernon-avenue school. Rose E. Cowan was appointed principal of the Solano-avenue school.

A Guaranteed Cure for Piles.

Itching, Blind, Bleeding or Protruding Piles. Your druggist will refund money if Pazo Ointment fails to cure you in 6 to 14 days. 50c.

A Dinner Party

at the Eureka Cafe is quite the thing. The menu is excellent, the service best procurable.

Dr. Lyon's PERFECT Tooth Powder

Cleanses and beautifies the teeth and purifies the breath.

Used by people of refinement for over a quarter of a century.

Convenient for tourists.

PREPARED BY

I. W. Lyon, D.D.S.

BABIES IMPOVERISHED.

For Lack of Necessary Subscriptions, Children of Florence Home go Hungry.

The Florence Home is a lying-in hospital for erring girls. It is located at the corner of Seventeenth and Santee streets and at present has fourteen infants under its roof, ranging from three weeks to eleven months of age.

The parentage of these unfortunate innocents are divided into three classes. The young mother who seeks the Florence Home as her last means of refuge, is generally a girl under 20, of the poorer classes. Her babe comes into this world without the inheritance of a penny.

The fragile earning capacity of the deserted girl mother is all that lies between it and starvation. The second class is the waif left on the doorstep of the Florence Home, deserted by fiends in human shape. The waif is often the shame-child of the rich who thus shift the innocent being upon already overtaxed charity.

The third class is the child of the honest parent, absolutely too poor to give the babe sustenance; or it may be the mother died at birth, and the helpless father brings the infant to the home and pays a pittance for its keep.

Thus the Florence Home, an institution of noble philanthropy, is staggering under a heavy load. The subscribers have dropped off, one by one, on account, it may be of lack of money, or other paramount interests. The fact remains that the income now received by the matron, Mrs. Margaret Bisbee, is wholly insufficient.

The infants are cared for in a separate nursery where they receive intelligent attention, but the nurses are too few, often the careless attention of immature girls being all that can be given.

Mrs. Bisbee, who is a veteran in the work, said recently to a visitor: "Madame, the responsibility of these little lives is such that I could faint at times from sheer fatigue. There is so much to be done, and so little to do with. We receive almost no money now. There is the attention due the young mothers before and after the confinement: their food and necessary clothing, medicines and medical care. Then exacting care of the newborn infants, handicapped by prenatal influences. Most of these babies have to be raised on the bottle, and the struggle is a weary one, before they can assimilate bottle food. We have always been able to employ a trained nurse for this department, but funds have gone so low that it is impossible now, and only the half trained mothers are in charge. The average mother knows the exacting care one infant is. Let her picture two or three girls caring for fourteen. The babies lie hours without changing position, and the changing of the garments of fourteen babies morning and evening and necessary attention in between, would tax half a dozen trained nurses. The result is pitiful to all concerned, for Mrs. Bisbee finds charity either blind or occupied elsewhere.

But this sad condition would not appeal to us so deeply if the babies were well fed. Here the money question cuts most keenly. One of the girl nurses held the following conversation with a visitor recently:

"Yes, we feed the babies every two hours."

It was then time when the hungry ones were grasping the bottles with scrawny emaciated hands. They tugged ravenously at the nipples. The visitor said:

"Why don't you make the milk thicker with baby food. This one is old enough for more nourishment."

The girl turned with flashing eyes:

"How can we give them proper food when there isn't enough to go around. Not enough of food, milk or cream. We do the very best we can with the food we have to do with."

An examination of the babies' bodies showed all of them to be greatly emaciated. Six-months' old babes are no larger than the average two-months' old child. The nursery and beds are scrupulously clean, the babies conscientiously cared for as far as possible with the short help. A list of the things needed at the Florence Home, and needed at once, is added below:

An adequate supply of baby food; a generous supply of pure milk and cream; new mattresses and tiny pillows for the beds; a new supply of blankets; a generous number of flannel petticoats and flannelette slips.

Any mother can picture to herself the needs of these pitiful waifs. There are thousands of generous souls in Los Angeles who would willingly alleviate the distress at the Florence Home. Let such kindly ones send food and clothing at once, and bring an end to such unnecessary suffering. Babies surely deserve the first charity.

There are many bright, beautiful babies here. Babies as full of cunning traits and winning smiles as in more happy homes. They win the love of the girl mothers and attendants, and when one falls ill, or does not gain, every heart in the home yearns over it. Fortunately none now in the home are of low parentage. Most of the infants would grace any home. Recently New York has made a noble effort in the care of its infant poor. Los Angeles can well emulate its example.

[The Times calls the special attention of the benevolent and charitable—of humanitarians—to the foregoing narration of facts, and asks responses of this appeal in behalf of the Florence Home. Any contributions sent to this office will be acknowledged, accounted for, and forwarded to their proper destination.—Ed. Times.]

ATTRACTIVE "AD."

Business Announcement of a Los Angeles Department Store Draws Attention.

[The Western Monthly:] What we believe to be the most beautiful newspaper ad. ever printed appeared in the Sunday, September 24th, issue of that greatest of American newspapers, the Los Angeles Times. The ad. referred to is that of Hamburger's, the big department store at 127-147 North Spring street, Los Angeles.

The striking and original feature is the beautiful big chrysanthemum border—the flowers, full "life-size," are printed in bright red, and the leaves and stem in green. The ad. occupies two full pages, the top of the ad. beginning at the outer edge of the left-hand page, and the copy, which is most excellently written and effectively displayed, extends down the length of the two pages.

The progressiveness of this great paper and its army of big advertisers should be taken as a model by the "lesser lights" throughout the world.

Dr. Morton
316 S. Broadway

PLEASE UNDERSTAND

I have but one kind of treatment to offer you, and that is the right treatment applied the right way. My way is thorough and searching and is given only in my office.

Training and experience of the right kind counts for much, and this is especially true in the intricate and complicated conditions peculiar to men.

VARICOCELE

My treatment effects a cure in four to six days; normal circulation is quickly restored, and the wasting of withered parts made strong. Experimenting is not only expensive, but harmful. My treatment is direct and for the exact cause, and you will note improvement from the first.

STRICTURE

Urethral obstruction. I effect a complete cure by removing all inflammation, soreness and diseased membranes; my treatment is most effective and brings immediate results.

CONTRACTED DISEASES

I cure in a few days' time; when allowed to become chronic they are destructive to the reproductive system; stricture is a direct result of improper treatment. I remove every vestige of poison, and the cure is permanent.

BLOOD DISEASES

Kidney and bladder troubles, rupture, piles, fistula and nervous conditions brought on by dissipation, excesses and wrong living.

My offices are the best equipped and my facilities are unsurpassed.

A Swell Affair

DENT'S Toothache Gum

Stops any toothache. Prevents further decay. Does not melt in the mouth. Its whole strength is retained and goes right to the spot.

There are imitations. See that you get Dent's Toothache Gum. Yellow Label.

At all druggists, 15 cents, or by mail.

Dent's Corn Gum Cures Corns and Bunions, 15c.

C. S. DENT & CO., Detroit, Mich.

BLOOD AND SKIN DISEASES

A SPECIALTY

I have secured the services and treatment of an old specialist of 20 years' experience in the treatment of all blood and skin diseases. Our remedies are entirely new and contain no mercury or iodides of potash and we are treating with a wonderful success the following diseases, among others, Scrofula, Cancer, Indolent Ulcers, Eczema, Pimples, Rheumatism, Catarrh and all private and contracted diseases. We absolutely cure Piles, Ruptures, Varicocele and Stricture without cutting, the use of sounds or detention from business. Trial treatment free in any typical case. Office hours, 10 to 12 a.m., 1:30 to 4 p.m. Evenings, 7 to 8. Sunday, 10-12 a.m., 3 to 4 p.m.

MELVIN E. SYKES, M.D.,
423½ S. Spring st.,
Grand Pacific Hotel.

LASHS KIDNEY & LIVER BITTERS

A PLEASANT LAXATIVE
NOT INTOXICATING

DR. WILLIAMS' PINK PILLS FOR PALE PEOPLE

Make Rich, Pure Blood and Restore Shattered Nerves.

At all druggists or direct from Dr. Williams Medicine Co., Schenectady, N.Y. Price, 50c per box; 6 boxes $2.50.

Braces You Up

That "down in the mouth" feeling can be replaced with good cheer and jollity by the use of Munyon's Paw Paw Tonic. Get a bottle today.

LYDIA E. PINKHAM'S LIVER PILLS

Cure constipation and sick headache, resulting from female ills. 25c. All druggists.

NOT VERY SICK

But you will be if you neglect to get relief from those, dizzy, faint and hungry spells, hot flushes, shortness of breath, etc., which tell you your heart is weak, and unable to purify the blood. Dr. Miles' Heart Cure will give such relief, by strengthening the nerves and muscles of the heart. It's so pure that it is sold on a guarantee to refund price of first bottle fails to benefit.

RUPTURE

For this week $5.00 buys the $10.00 COMMON SENSE TRUSS. This is the latest, simplest and most convenient invention for holding rupture; keeps in place night and day, MAKING MANY CURES. No more pressure on the back or hips. Send for Los Angeles testimonials. POWERS & JOHNSON, 145 S. Spring, room 227.

H. J. WHITLEY CO.
JEWELERS

Importers, Diamond Merchants
345 South Broadway

"Don't Be Deceived"

We have the exclusive rights for "KRYPTOK" in Los Angeles and Riverside. "A guarantee with every pair."

Dr. W. F. Seymour.
Take Elevator—Third Floor.
517 BROADWAY.

GARDEN FETE TROPHIES.

The managers of the garden fete at "Miramar" have not yet counted all their moneys and are not quite sure just how much they have made, but the manager of the prize booth, Miss Grace Mellus, has found to whom the handsome trophies went. The stunning Paris hat, donated by Spier & Co., belongs to Miss Lucy Schwartz; the dainty pink satin slippers, donated by Innes Shoe Co., to Miss Grace Rowley; the parasol, donated by Ville de Paris, to Miss Jane Wilshire; fancy golden comb, donated by the Bennett Toilet Parlors, to Mrs. Frank V. Pollock; watercolor picture, donated by Howland & Co., to Mrs. George Wigmore; picture set, donated by Stoll & Thayer, to Mr. Williams. The vase, donated by Donovan & Co., belongs to Miss Aileen McCarthy; golden purse, donated by Coulter's store, to Mrs. D. M. Cloud.

DR. GREENE & CO.

254 South Broadway

Rooms 12 to 16
Hours—8 to 5—7 to 8
Sunday—9 to 12

WE ARE SPECIALISTS FOR Diseases and Weaknesses of MEN, and MEN ONLY. We know just what we can do, and we have such firm confidence in our NEW METHODS and TREATMENT that we are willing to cure our patients under an absolute Guarantee of

NOT A DOLLAR

UNTIL CURED. We Mean This Most Emphatically.
It Is For You—For Everybody

$12.50
LOST VITALITY RESTORED (According to age) 14 to 60 days
SPECIAL DISEASES (Recently contracted) 4 days
VARICOCELE (Without an Operation) 10 to 30 days
BLOOD POISON (No Mercury or Potash) 30 to 90 days
KIDNEY and BLADDER TROUBLE (Either Acute or Chronic) 15 to 40 days

We make no charge for a friendly talk or correspondence. Come to us in the strictest confidence. We have been exclusively treating special diseases of men for years. Nothing science can devise or money can buy is lacking in our office equipment. We will use you honestly, treat you skillfully and restore you to health in the shortest time with the least discomfort and expense.

If you cannot call, write for symptom blanks.

Permanent Cures

Read and Remember

We have no hesitancy in making the claim that Dr. Harrison has treated and cured more ailing men in the past twelve years in Los Angeles than any other three physicians combined. This being the case, the question naturally asked is—why is it that Dr. Harrison has so large a business? It is easily answered. A thorough knowledge of our business. Correct and skillful treatment brings to the patient a cure in every case that is curable. One of the first and most important essentials for successful treatment is a thorough medical education. When you visit a man for consultation, make sure that he is a physician regularly graduated and registered as the State laws require.

Dr. Harrison and his associates ask for the fullest investigation of their work and their credentials. They use skill and care in diagnosing every case that comes to them. They make plain to a patient his condition, and his case receives their best endeavors. They give no free treatments nor resort to questionable methods of any description. Their work and practice being strictly legitimate in every particular. To those living at a distance and unable to visit us at our office, we advise writing for our literature on diseases of men, sent free. Many things are explained and made plain to you.

We are Specialists for Varicocele, Hydrocele, Stricture, Piles, Fistula, Blood Diseases, Contracted Diseases, Private Diseases, Loss of Vital Power, Kidney and Bladder Troubles

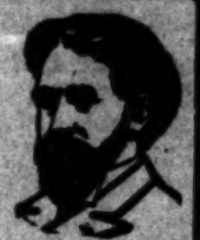

STRICTLY RELIABLE

Kidney and Bladder Trouble

Dr. Harrison & Co. are phenomenally successful in these troubles. Every case that comes to them is carefully examined and the true cause found for existing conditions. It is then easy for us to treat the case understandingly; not all cases are easily understood; not all men know how to treat them. Our success in curing demonstrates the positive proof of our ability.

Contagious Blood Diseases

May be inherited or contracted. When the system becomes tainted with the poison it may manifest itself in many ways; ulcers, sores, scrofula, eczema, stiff and painful joints, eruptions, copper-colored spots on the body, little ulcers in the mouth, swollen and inflamed tonsils, loss of hair, decay of flesh and bone; if your symptoms are any of these, we invite you to take advantage of the treatment we offer; you are cordially invited to consult us in person and we will give you such advice as will be for the betterment of your condition. Our treatment has been acquired through twenty-one years' arduous work, and is free from mineral poison. It contains no injurious drugs, and goes to the very core of the disease.

Varicocele

It is especially gratifying to us that men now understand that DR. HARRISON ABSOLUTELY CURES VARICOCELE. There is no deception about this. It is a fact that can be proven by referring to dozens of leading business men whom we have cured. This matter has been placed before the public so plainly by us that there cannot be a shadow of doubt of our ability to do exactly as we say. We ask every man afflicted with varicocele to note and remember that DR. HARRISON will give $1000 for a case of varicocele he cannot cure. Call and see about it. No charge for consultation.

Our Medical Journal FREE

Downstairs at our entrance, 202½ South Broadway, you can help yourself to our medical journal; an extensive description of our special work is given. It contains full information, which we cannot publish in our advertisements. If you live out of the city, write for one.

Dr. Harrison & Co. 202½ South Broadway Corner Second

Office Hours 9 to 6, 7 to 8. Sundays 10 to 12

HYOMEI
Cures Catarrh

Sold under absolute guarantee of cure or money refunded.
Leading Druggists.

SEXINE PILLS

Cure quickly and forever Nervous Debility, Varicocele, Sleeplessness, Dyspepsia, Kidney Diseases, etc. For sale at all Sun Stores.

RETURNED—Dr. T. Foo Yuen, the celebrated oriental scholar, and ex-official physician to the Emperor of China, has returned to the city. He will be pleased to meet all of his old-time friends. Our herbal remedies have cured American diseases for two generations.

FOO & WING HERB CO.
903 So. Olive St., Los Angeles.

WHEN WISHING TO BUY OR SELL

FREE. FREE.
DEAFNESS CURED

We will examine and treat you FREE.

THE LOS ANGELES MEDICAL INST.
Room 301. 115 South Broadway

BLOOD POISON is the worst disease on earth yet the easiest to cure WHEN YOU KNOW WHAT TO DO. Many have pimples, spots on the skin, sores in the mouth, ulcers, falling hair, bone pains, catarrh, and don't know it is BLOOD POISON. Send to DR. BROWN, 935 Arch st., Philadelphia, Pa., for BROWN'S BLOOD CURE, $2.00 per bottle, lasts one month. Sold in Los Angeles only by Owl Drug Co.

The Dr. Wong Co

Established 1881.

Sell Chinese Herbs and Medicines that cure Consumption, Asthma, Catarrh, Rheumatism, Appendicitis, Kidney, Liver and all Female Troubles, etc. Call and investigate. Testimonials and Consultation free. Office hours from 9:30 a.m. to 7 p.

SANITARIUM
713 SOUTH MAIN STREET

ONE BOTTLE CURES.
McBurney's Kidney and Bladder Cure.

For Bright's Disease, brick-dust deposit, bed-wetting, gravel, dropsy, diabetes and rheumatism. Send 10c in 2c stamps to W. F. McBurney, 2001 Vermont ave., for 3 days' treatment. Prepaid, $1.25. Druggists.

DR. S. C. MERRILL,
(Of New York University.)

25 years a specialist for Genito-Urinary diseases of men and women. Varicocele and hydrocele cured in one treatment; no knife or loss of time. Bladder, Prostatic and Urethral Inflammations, Stricture, Lost Vitality, etc., quickly and permanently cured. Consultation free and strictly confidential. 208½ S. Broadway, rooms 1, 4, 5.

MEN
Quickly Cured

MY PROMPT AND THOROUGH CURES prove the correctness of my methods. They prove that my treatment is absolutely scientific. The fact that like results are obtained by no other physician establishes my claim to originality and distinctiveness. For seventeen years I have been earning my success and my reputation as a specialist in Men's Diseases.

DR. O. C. JOSLEN
The Leading Specialist.

Consult Me

IF YOU HAVE BEEN THE VICTIM of any kind of folly, it will be to your interest to consult me. Do not expect that I shall charge you a large fee. Examination is free, and specialist's fees are fair. The probabilities are that you will be more than satisfied. Don't experiment with "cheap treatment" until you have had a talk with me. The services that I offer you are THE BEST, and usually worth ten times what I ask for them.

I am always willing to wait for my fees until a cure is effected.

Organic Weakness, Lost Vigor, Contracted Disorders, Varicocele, Specific Blood Poison, Piles and Stricture are included in the list of ailments I cure.

DR. O. C. JOSLEN
Spring and Third Streets
Ramona Block
305½ South Spring Street

ALL WHO EXPECT GREAT VALUE FREE ARE DOOMED TO DISAPPOINTMENT.
ALL WHO OFFER GREAT VALUE FREE DECEIVE ALL WHO SEEK IT.

Fee Reduced to $...

This offer will continue but a short time. Don't miss this opportunity of consulting this great psychic. Call on him first. It will save time, money and a great deal of disappointment.

Social, business and domestic life read as though seen by the naked eye.

IF YOU ARE INTERESTED IN KNOWING YOUR CONDITION IN LIFE CALL AT ONCE. DON'T DELAY.

HE TELLS JUST WHAT YOU WANT TO KNOW AND JUST WHAT IS BEST TO DO AT THE TIME IT WILL DO YOU THE MOST GOOD.

Sworn Affidavit

I, Prof. C. Hall, psychic, 1047 S. Hill, hereby under oath solemnly swear to give you no charge if I do not fulfill every word embodied in this sworn statement. I will tell your name in full, ... address; friends, enemies or rivals; ... husband, wife or sweetheart is true or false; how to gain the love of the one you desire, control or influence the actions of any one, even though miles away. I also give never-failing advice upon all points of interest, such as love, courtship, marriage, business speculations and transactions of all kinds. In fact, I will guarantee to read your life like an open book. No matter what your troubles, hopes, fears or ambitions may be, I guarantee to tell you all before you utter a word to me, and after I am finished, if you are not absolutely satisfied, delighted and amazed at my wonderful powers, and if I do not faithfully fulfill my every word as sworn to above, then you pay me not one penny, and I do herewith sign my name to legal oath.

PROF. C. HALL.

1047 S. Hill.

Subscribed and sworn before me this ... day of October, 1905.

HUGH ... Notary Public.

[Seal.]

Office: Residence,
1047 South Hill Street

HOURS—9 A.M. to 8 P.M. DAILY AND SUNDAY.

N.B.—Satisfaction guaranteed or no fee. All business sacred and confidential. Parlors arranged that you need not meet others. Maid in attendance.

For Women ...

MARGARET GRAHAM

"The Successful Psychic." Tells you what you desire to know ... given by mail to out-of-town ... Sketch readings by mail, $1. Inclose date of birth. Office hours, 9 a.m. to ... and Sunday. Evenings by appointment; most reasonable. MARGARET GRAHAM, ... S. Broadway. Directly opposite ... Place.

McDOUGALL KITCHEN CABINETS

They cut the kitchen work ...

A full line on display ...

MARSHALL & STEARNS ...
335½ South Broadway

MEN
Quickly Cured

MY PROMPT AND THOROUGH CURES prove the correctness of my methods. They prove that my treatment is absolutely scientific. The fact that like results are obtained by no other physician establishes my claim to originality and distinctiveness. For seventeen years I have been earning my success and my reputation as a specialist in Men's Diseases.

DR. O. C. JOSLEN
The Leading Specialist.

Consult Me

IF YOU HAVE BEEN THE VICTIM OF any kind of folly, it will be to your interest to consult me. Do not expect that I shall charge you a large fee. Examination is free, and specialist's fees are only ... The probabilities are that you will be more than satisfied. Don't experiment with "cheap treatment" until you have had a talk with me. The services that I offer you are THE BEST, and usually worth ten times what I ask for them.

I am always willing to wait for my fees until a cure is effected.

Organic Weakness, Lost Vigor, Contracted Disorders, Varicocele, Specific Blood Poison, Piles and Stricture are included in the list of ailments I cure.

DR. O. C. JOSLEN
Spring and Third Streets
Ramona Block
305½ South Spring Street

ALL WHO EXPECT GREAT VALUE
FREE
ARE DOOMED TO DISAPPOINTMENT.
ALL WHO OFFER GREAT VALUE
FREE
DECEIVE ALL WHO SEEK IT.
Fee Reduced to $1

IF YOU ARE INTERESTED IN BETTERING YOUR CONDITION IN LIFE CALL AT ONCE. DON'T DELAY.

Sworn Affidavit

Office: Residence,
1047 South Hill Street

For Women Only

MARGARET GRAHAM

McDOUGALL KITCHEN CABINETS
MARSHALL & STEARNS CO.

Los Angeles County—Its Cities and Towns.

[NEWS REPORTS FROM TIMES CORRESPONDENTS.]

ALMOST BURNS A MANSION.

MISTAKE DELAYS FIREMEN IN PASADENA.

Flames from Gas Stove Communicate to Partition and Run Between the Walls Three Stories High. Doubt About Advisability of Reviving Old Franchise.

PASADENA, Office of The Times, No. 2 South Raymond Avenue, Oct. 24.—The $75,000 Durand mansion at No. 275 Arlington Drive was in grave danger of destruction by fire for an hour and a half yesterday afternoon. Although the firemen were fifteen minutes late in getting to the scene, on account of a mistake in the address given by whoever sent in the alarm, rapid action on the part of the firemen and the gardener resulted in a quick extinguishment of the flames, although considerable damage to the costly furnishings was done by the water.

The house, which stands on an eminence rising from Fair Oaks avenue, was built less than a year ago by J. H. Durand, a wealthy easterner who came here to spend his declining years, and is the most conspicuous one in the neighborhood. About 5:50 o'clock in the afternoon servants working in the laundry discovered that the fire from the gas stove had communicated to the partition wall, and when the firemen arrived a sheet of flame was burning between the walls of the partition, up the height of the full three stories.

The work of tearing up the flooring to get at the fire was rendered more difficult by the fact that the house is constructed with triple flooring, with a layer of sound-deadening cement in between this. Considerable damage was done in this way, and several of the bedrooms that were furnished in the most sumptuous style were rendered practically a total loss by being flooded with water. As soon as the flooring was torn away so the firemen could get at the partition, the fire was extinguished with little trouble.

The family was unable to figure out the extent of the loss last night, but, on account of the great damage to the ... furnishings and the extra cost of repairing the triple flooring, the loss will probably run into the thousands.

DISCOVER OLD FRANCHISE.

The much-mooted question of street railway facilities for the northeast section of the city will in all probability come up again before the City Council ... today, although there is not as much certainty as to whether the matter will be settled at this time or not. The latest phase of the complicated ... that has developed lies in the ... current that interested citizens ... the desired right of way have ... an old county franchise, ... may be able to brandish as a ... toward the Pacific Electric, ... its validity can be legally es...

... other matters pertaining ... street-car problem came up last ... before an unannounced meeting ... interested property owners at the ... of J. D. Klepper on North ... avenue.

The outcome of this conference was ... announced, but it is understood ... the interested northeasterners will ... a delegation before the Council ... morning to renew the fight for the ... road. It is said that the keen... among the lot are not sure of ... whether it would be the best policy to ... the county franchise bugaboo at ... time for fear of incurring Mr. Huntington's displeasure; hence the ... in which the matter was dis...

The immediate action before the Council will be on the communication from the Huntington people asking for an extension of six months' time before ... the desired lines. This communication was received by Mayor ... last week, but too late for consideration at last week's Council meeting.

UNEARTH NEST OF CROOKS?

Another nest of crooks who have been planning to "do" Pasadena this winter has apparently been unearthed by the police in the arrest of Fred ... and Thomas Barker, the former ... confessed the job of looting the ... Robles Santa Fé depot. It was ... the information furnished by ... that Barker was arrested yes... Both men are being held in ... of $1500 bail bond and Ziegler ... granted a preliminary hearing ... burglary charge before Justice ... this morning.

... is said to have made a startling confession to Chief Pinkham yesterday, boasting that he and his pals ... the robbers who held up a Santa Fé train in New Mexico and secured ... from the express train three ... ago. It appears that the ... prisoner is more or less of a ..., but the police are in possession of other evidence which brands ... bulk of his story as true. During ... of a long drawn-out and rambling confession in which it was evident ... hopes to escape punishment by ... State's evidence, he told how ... and his pals had planned to rob a ...-street harness shop and ...'s jewelry store on North ... Oaks avenue, both on the same ... as the Santa Fé robbery, but ... of the men got "cold feet" and ... before the other two jobs ... carried out.

..., who is alleged to be one of ...'s pals, has been working as ...washer in a well-known hotel ... the police had little difficulty in ... him. He will have a hearing ... today.

WOMAN WANDERS FAR.

... that she had walked all ... from Los Angeles, a woman ... her name and Mrs. Harriet Ra... picked up by Constable Aus... ... Huntington Drive and San Pas... street in East Pasadena yesterday, ... she had been wandering ... apparently in a fit of mental ...

... clothing was water-soaked from ... and her appearance tended to ... her rather unusual story. ... woman said she had started out ... walk and did not notice how far ... gone until it commenced to ... and she declared that as she was ... to find a farmhouse in the ... she was compelled to ... all night in the rain. She gave ... as South Hill street, Los ... After seeing that she was ... provided with dry clothing ... Austin handed her over to ... Angeles authorities.

FOR WOMEN'S COLLEGE.

... Lyman Abbott of the Outlook, ... from New York to a friend in ..., speaks of the need of a ... college for Southern California. He says:

"... brief visit to the Pacific ... interested me more than ... certain educational institutions and the evidence which they afforded of the extraordinary educational progress which had been made in little more than half a century since the discovery of gold. This was indicated not only by the great universities, such as Leland Stanford and the University of California; not only by the highly maintained and efficiently conducted public school system; but by such schools and colleges as the Thatcher School in the Ojai Valley and Mills College for Women near San Francisco.

"It seems to me, considering the rapidity of all growths in California, that the time has fully come for the establishment of higher education for women in Southern California. Such a college, adequately endowed and maintaining true collegiate standards, would not only be of great local benefit but also of national value. It would be of local benefit because experience has shown that there are many students who will gladly avail themselves of higher education if it is brought to their doors, who will not, and perhaps cannot, travel hundreds of miles to obtain it. It would be of national benefit because there are a great many girls scattered all over the country to whom such an education would be of priceless benefit and who need for the invigoration of their health just such advantages as Southern California would afford them.

"We are beginning to realize the value of the physical basis for the intellectual and moral life, and such an institution as, in your letter to me you say has been proposed, would be admirably adapted to furnish this basis and at the same time put the superstructure upon it.

"With best wishes for the success of the enterprise which you have at heart, believe me. Yours sincerely,

"LYMAN ABBOTT."

CROWN CITY JOTS.

Superintendent of Schools James D. Graham has just received official notice that Pasadena's schools have been awarded a silver medal for elementary and secondary school work shown at the Portland Exposition. At yesterday morning's exercises at the High School Chiaffarelli and several musicians associated with him, gave a concert for the enjoyment of the pupils.

An attractive book descriptive of the many beautiful drives which may be taken in and about Pasadena has been compiled by Secretary Coolidge of the Board of Trade, and will be out this week. Secretary Coolidge is being kept busy sending similar literature in answer to the many inquiries received from easterners who have heard of Pasadena.

Judge C. J. Willett has returned to his Pasadena home, after an extended vacation spent in eastern and northern places.

Mr. and Mrs. Robert Pitcairn, Jr., of San Pasqual street have as their guest Miss Martha Rockwell, from Bristol, R. I.

Walnut picking is in progress at the municipal sewer farm, and the crop is the largest in years. With an association of growers fixing the prices, it is expected that the city will get more for its crop this year than last, when the lot went at 11½ cents a pound.

Hearing in the case of John K. Viler, a butcher accused by the city meat inspector of doctoring his meat, was yesterday postponed to Thursday morning for the convenience of both sides. Viler is the man who claims to have discovered a secret process of preserving meat without harming it.

Dr. Clifford H. Wood, son of Postmaster John W. Wood, has been appointed resident physician at the Southern Pacific Hospital at Sacramento.

Fire hydrants that have long been a crying need in North Pasadena were authorized by the Fire Commissioners yesterday, as follows: Fair Oaks and Yale; Fair Oaks, intersection of Glorietta, Pepper and Dakota; Raymond, intersection of Mountain; Marengo and Mountain; Marengo and Roberts; Marengo and Washington; Los Robles and Washington; Sunset and Hammond.

President Linnard of the Board of Trade will be the host this evening at another dinner to municipal and civic officials at the Maryland, when the question of street illumination for Colorado street will again be taken up and considered.

Yesterday was the date set for hearing in the appeal case of the Convention Hall Committee against F. E. Crawford and his realty syndicate, the bone of contention being the proposed convention hall site on West Colorado street. When the case was called the judges on the Appellate bench issued a formal request that the plaintiff's attorneys submit their case in the form of a brief, following which the case probably will not come up again for thirty days.

A number of Pasadena women interested in W.C.T.U. work joined the Los Angeles crowd yesterday in its "attack" on the visitors' train at Riverside. The train was packed with national convention delegates, en route to Los Angeles.

Fine stationery, Morris-Thurston Co.

Wadsworth sells paints.

Japanese bamboo furniture at Kuranaga's.

Wigwam. Silver suastikas. 61 North Euclid.

SANTA MONICA.

BUSY DAY IN COURT.

SANTA MONICA, Oct. 23.—The doings of alleged blind pigs occupied the attention of the local courts today. Frank Brown from Sawtelle was on trial before Justice of the Peace Jenness. This was the first of several cases coming from the soldier city, and the courtroom was a jam of witnesses and jurors. Two dozen men had been empaneled from which to choose a jury, but all proceedings were cut short by Brown's successful application for a change of venue. The case will be tried in the Los Angeles Township Court.

David Smith was brought in from Sawtelle to answer to a charge of selling liquor without a license. His hearing was fixed for October 31.

F. F. Smith was tried by jury today for an alleged assault committed upon Josephine Brown, who is herself awaiting trial for bling pigging. The jury was unable to reach an agreement and a new trial will be had on Friday next.

Mrs. G. W. Steel is accused of having purloined a pair of blankets and is under arrest for petty larceny. Her trial is to be held tomorrow morning.

POMONA.

STAG AFFAIR—PERSONALS.

POMONA, Oct. 23.—The Men's Sunday Evening Club of Pilgrim Congregational Church, will give a stag supper and social hour in the church parlors tomorrow night. Dean E. C. Norton of Pomona College will speak upon some of his European travels and Francis L. Pratt will contribute some vocal solos to the programme.

Mrs. D. C. Lane and two daughters of Los Angeles, have been visiting the former's sister, Mrs. Finley, on Holt avenue.

Miss Bertha Sanborn was here from Los Angeles to spend Sunday with her family.

Mrs. Brownie Clark Blades of Los Angeles was a guest of Judge Blades on Sunday.

Donald Bowles, once a resident of this city, but recently a member of Nat C. Goodwin's company has resigned to accept the position of leading juvenile and light comedian with the Castle Square Theater company of Boston. Mr. Bowles succeeds Charles Wyngate.

SAY LIONS ARE KILLING DEER.

RETURNED HUNTERS SO DECLARE AT MONROVIA.

Several of the Big Feline Specimens Are Seen in the Chileo, Pine Flats and Barley Flats Country. Greatest Danger Said to be to Fawns—Grape Yield Short.

MONROVIA, Oct. 23.—"The mountain lions are killing off the deer," says Palmer T. Reed, who has returned from a month's hunting trip to his old stamping ground which he has visited for the past several years.

"We saw five lions in a trip from Chileo through Pine Flats and Barley Flats to the borders of the forest reserves, and had a trace of a sixth. If a game preserve is to be established the first step should be to hire people to kill the lions. They hunt in and out of season, and kill the fawns."

Ike Cooper, one of the best hunters of the San Gabriel Valley, was with Reed, and they were accompanied by Dr. Kinne and William Reed of Los Angeles. The party killed four deer. Last year Reed's party killed six deer at this season and did not hunt half so hard. They penetrated to the headwaters of Little Rock Creek.

The estimate is made that these lions kill at least fifty deer apiece every year. There is no systematic effort made to kill lions here. In Yellowstone Park the government employs a man to hunt the lions thee year around and pays a bounty on each head. Reed and Dr. Kinne have hunted deer in the Adirondack Mountains, where they say that the game holds out regardless of the number of hunters during a short season. There the animals have not a natural enemy. While hunters will always take a shot at a lion that passes their way in the San Gabriel, the sport does not appeal to them and the beasts of prey have had their natural increase.

MONROVIA SLOPE JOTS.

J. Charbonnel has completed a new pumping plant on his orange orchard in the Santa Anita colony. This is one of the most recent wells sunk, and water was found at 213 feet. The well has risen to the 100-foot level and the output is twenty-five inches.

The season of grape picking on the Santa Anita ranch is over, and the harvest is reported short of its usual quantity. The fruit was of a superior quality, which the winery people say will balance the shortage.

LONG BEACH.

OPENING OF PAVILION.

LONG BEACH, Oct. 23.—The formal opening of the new pavilion auditorium is to take place on November 15. Originally November 12, Pier Day, was selected, the intention being to make the anniversary opening of the pier an annual one, but that date falls on Sunday so the event was advanced three days. At a meeting of the general committee it was found that the opinion is unanimous in favor of making the opening of the new pavilion a notable event.

Invitations will be sent to Gov. Pardee, who unlocked the gates of the pier last November. Senators, Representatives and prominent public men will also be invited. The exercises will be of a dedicatory character and will be held in the afternoon. At night there will be a ball and banquet. Donatelli's Band will give a selected concert, the opening feature of which will be a grand march, composed by the director for this occasion.

The general committee has appointed the chairmen of the following subcommittees, they to select their own assistants: Invitation, P. E. Hatch; Transportation, E. C. Denio; Speakers, R. A. Eno; Decorations, E. H. Van Sittert; Music, R. S. Oakford; Ball, W. Scott Smith; Banquet, A. M. Goodhue; Publicity, J. A. Miller; Reception, W. W. Lowe; Admission to Ball, J. E. Shrewsbury. The committees will this week map out the details of the day's celebration.

AFTER HARBOR INTERESTS.

A joint meeting of the Harbor Committee of the Board of Trade and City Trustees was held this morning to take cognizance of the fact that the city had not been notified of the meeting of the government engineers at Washington, October 26, to act on the inner-harbor plans. The fact that Long Beach had any interest or claim on the harbor had been ignored and was not known in Washington. This afternoon the City Trustees sent a telegram to the chief engineer at Washington, notifying him that the "enlargement area of inner San Pedro harbor as per plans of U. S. engineers July 24, 1905, is withing the city limits of Long Beach and these plans have been indorsed by the Board of Trade and City Trustees, but the city has had no official notice of the hearing. If changes are contemplated, Long Beach would like to be heard on matters affecting the city's interests." The Trustees also telegraphed W. E. Hinshaw, who is visiting in Indiana, to proceed to Washington and look after the city's interests. The Board of Trade will also telegraph to the War Department Tuesday.

SEASHORE NEWS WHIFFS.

The lobby at the meeting of the City Trustees opened its eyes and ears today when the resignations of City Marshal T. W. Williams, Officers J. C. McMillan and L. W. Folsom and Wharfinger Charles Beattge were received and accepted. Marshal Williams resigned because Deputy Marshal Neece, originally appointed to succeed J. J. Conklin, removed, had attained a year's residence and was eligible, Williams having been appointed to tide over two months of ineligibility. Folsom, McMillan and Beattge were reappointed at increased salaries and T. M. Neece, a brother of the new Marshal, was added to the force.

A sneak thief entered the rooming-house above Jackson's dry goods store on Pine avenue Sunday and ransacked several rooms, getting away with several pocketbooks, each containing small amounts. There is no clew to the thief.

The Long Beach Resort Association, which owned the Tabernacle, in which camp meetings were held until this year, made public its final report. The association has disposed of all its holdings in Long Beach. The report shows that the growth of the town in the past four years has been a profitable investment for the Southern California Methodist conference since 1884. Originally worth less than $3000, the association derived several thousand dollars which was spent in bettering the property, and donated $13,000 to the University of Southern California. This year on the final close-up, the assets were $22,426.29, which was divided between the U.S.C., endowment of conference claimants and the new resort at Huntington Beach, a total of $35,426.29 derived from the original investment.

Erne W. Decker and Cora Stella Burns, popular young people of Long Beach, were quietly married in Los Angeles yesterday afternoon at the home of the bride's aunt, No. 135 South Grand avenue. A feature of the marriage was that the ceremony was performed by Rev. Dr. Irvine, 91 years of age, who has been sixty-four years in the ministry. Previous to that he was in the English army and as a first lieutenant was present at the coronation of Queen Victoria.

Rev. Josiah Sibley, the new pastor of the First Presbyterian Church of this city, will be formally installed Tuesday night with these pastors officiating: Rev. Dr. Hugh K. Walker of Los Angeles, giving the charge to the people; Rev. F. DeWitt Talmage, the charge to the pastor, and Dr. M. J. McLeod of Pasadena, will preach the sermon. A chorus of twenty-five voices will render special music.

Lorenz C. Ellis, aged 51, died yesterday of blood poisoning and was buried today after services at St. Anthony's Church. A widow and one son survive.

SIERRA MADRE.

WILL GREET PASTOR.

SIERRA MADRE, Oct. 23.—The officers of the Congregational Church are arranging for a reception to Rev. Dr. Campbell, the new pastor who will arrive November 1. The reception will take place in the church parlors. Capt. J. A. Osgood will have charge of the musical programme.

Mr. and Mrs. Bert Close of Pomona were guests of Mr. and Mrs. A. S. Bixby and family, Sunday.

Mrs. Sallie Wood Jaqua of Arizona was the guest of Mrs. W. H. Robinson Friday, she having brought the remains of her husband (who was killed by the explosion of a thrashing engine) to Los Angeles for burial.

Miss Lottie Humphries has returned from a visit with friends in Mexico.

Mr. and Mrs. Charles Mat...s of Chicago will arrive in a few days, to spend the winter here.

Mr. and Mrs. Beard and daughter have arrived from Kansas to visit their son here.

WHITTIER.

STREET IMPROVEMENTS.

WHITTIER, Oct. 23.—The property holders on South Painter avenue have all signed a contract to grade and gravel the avenue from East Penn street to the county road. When graded, this will be the finest avenue in the city.

Mrs. J. C. Stone of Ohio delivered an address on temperance at the Friends Church Sunday afternoon.

The little four-year-old daughter of Mrs. W. H. Joselin of Long Beach, who is visiting in Whittier with her grandmother, Mrs. O'Connell, received a painful injury this morning. The mother was driving and the little girl standing in the back of the buggy, when the horse, starting suddenly, threw the child backward. An arm was broken.

COVINA.

DEATH COMES IN SLEEP.

COVINA, Oct. 22.—W. Y. Earl died yesterday, aged 87. Death came in his sleep and the body was found dead by his granddaughter when she went to call him to his supper. He had been a resident of this valley for nearly thirty years. He leaves a family of seven children.

Your Money Will Earn 6% Interest

If Deposited With the Continental Building and Loan Association of San Francisco

The Continental is the largest co-operative Bank in the United States.

The Continental's subscribed capital is $17,000,000.

The Continental's paid in capital is over $8,000,000.

The Continental has returned to its stockholders over $2,500,000 in profits.

The Continental's monthly income is over $250,000.

Become a member of this immense bank and enjoy the profits which are derived from its safe and conservative investments.

Don't procrastinate, but send for full information, which will be cheerfully supplied by Mr. I. C. Terry, Field Manager, Investment Department, for Southern California, Suite 186 Rindge Bldg., 254 S. Broadway, Los Angeles.

PUBLIC OFFER

To All Persons in Los Angeles Who Wish to Accept.

Are you thin? Do you require more flesh to be really well and strong?

To every such person in Los Angeles, we make the following offer: Commence at once a course of treatment with Vinol, our cod liver oil preparation, without oil, and if after you have taken what we consider enough to restore your normal weight, and it has not succeeded, we will pay for all the Vinol you have taken.

A prominent New York physician recently said, "I am convinced that the best way to gain good, solid, firm flesh is to take Vinol, for in it you get all the curative, flesh-making and strength-creating properties contained in that grand old remedy, cod liver oil, without the nauseating oil itself. It is delicious, and the weakest stomach can retain it. Thin people are usually weak and ailing, and Vinol is what they need."

Vinol acts first upon the stomach, creates an appetite for good, wholesome food, strengthens and tones up the digestive organs. Rich, red blood is sent coursing through every vein, firm flesh is created wherever it is needed, and emaciated figures, hollow cheeks and sunken eyes are soon a thing of the past.

Every thin person in Los Angeles should try Vinol on our guarantee." The Owl Drug Co., 320 S. Spring St.

THE WINNERS
37th Week

This is the cow that won the first prize last week. It was drawn by FLORENCE DuBOIS, 1234 Berendo st., and she attends the Berendo-st. School. The other prize winners are as follows:

HARRY ALBERTSON, 1037 Bartlett st. Alpine School.
ROSETTA BRIDGES, 1410 Mission Road. Sacred Heart School.
WALTER T. WALLER, 925 West 12th. Santous-st. School.
GROSVENOR GETTINS, 3422 Ash st. Normal School.
CHAS. A. TRASK, 612 Kensington Road. L.A.H.S.

Checks have been mailed to all the above.

ST. CHARLES, NOW 10 CENTS.

ST. CHARLES condensed cream is now 10 cents per can. This gives you the opportunity of securing the very best that money can produce in the shape of a perfect article, at the same price as those of ordinary quality. Ask YOUR GROCER FOR IT, and after you have tried it you will never use any other.

COW TALK.

Now, my little friends, I am somewhat disappointed. I thought you liked the cow-drawing contest, but from the number of drawings that I have received the last few weeks I should judge that you are getting tired of it. If that is the fact of the case I will stop it. I want to interest you, and for that reason I am giving away $10.00 every week, and all you have to do is to draw me a cow. That is easy, is it not? Now, if you want me to continue the contest you had better send me some drawings. Last week there were so few that almost all of the contestants won a prize. What do you think of that? I will look for drawings from all of you next week. In addition, don't forget the adv. contest for the space in the Los Angeles Interurban and the Pacific Electric street cars. That contest closes the first of the month, and it is close to that now. I am giving away $5 for the best adv., and that is so easy that everyone has a splendid chance; all you have to do is to send me a label. So now just see what an excellent chance you have of getting some spending money, and with very little effort. Let me hear from you next week.

COW MAN,
Rith & Shurtleff Co., Los Angeles, Cal.
100 Market st.
Representing
ST. CHARLES CONDENSING CO.,
St. Charles, Ill.

This ad. was omitted from Sunday's paper by mistake.

METTLER
Central Avenue Tract

Central Avenue to McKinley Avenue.
Fortieth to Forty-second Streets.
Two car lines direct to Tract.

Just north of Vernon, schools, churches, every advantage of the business center.

The only cheap residence lots to be had in that section. Very few left, and going fast. This is where Mr. Huntington has made such heavy investments within the past thirty days.

THE BURCK-GWYNN CO. Exclusive Agents
GERMAN-AMERICAN BANK BLDG., 105 EAST FIRST STREET.
PHONES—HOME 8718, MAIN 6661. OFFICE ON TRACT.

Legal.

Notice and Petition.

FOR INCORPORATION OF THE CITY OF WILMINGTON AS A CITY OF THE SIXTH CLASS.

TO THE HONORABLE BOARD OF SUPERVISORS OF THE COUNTY OF LOS ANGELES, STATE OF CALIFORNIA.

Gentlemen: Now comes the undersigned, your petitioners, and respectfully represent that they, and each of them, are bona fide residents within the TERRITORY hereinafter described and proposed, and that they, and each of them, are qualified electors of the County of Los Angeles, State of California.

And further, your petitioners represent, allege and set forth as follows, to wit:

First—That within the boundaries of the proposed municipal corporation, hereinafter set forth and more particularly described, there is now living and residing five hundred inhabitants and that the said proposed municipal corporation is not now incorporated as a municipal corporation.

Second—That the undersigned petitioners are at least fifty (50) of the qualified electors of the County of Los Angeles, State of California, and are each and all of them bona fide residents within the limits and boundaries of the proposed municipal corporation.

Third—That the following is a particular description of the boundaries of the said proposed municipal corporation:

Beginning at the intersection of the center line of the right of way of the San Pedro branch of the Los Angeles Interurban Railroad Company with the center line of the Wilmington and San Pedro road; a map of said road being filed in the office of the County Surveyor, and numbered 1024, said intersection now referred to being the most northern of the two or more intersections of the said roads which occur in this vicinity, and being a point in or near the curve shown on said map No. 1024, between stations 89x72.5 and 90x20; thence easterly in a straight line to a point on the center line of the right of way of the Southern Pacific Railroad from San Pedro to Wilmington, said point being 1920 feet northerly, measured along the center line of the said Southern Pacific Railroad from its intersection with the present northerly boundary line of the City of San Pedro; thence continuing easterly in a straight line upon a prolongation of the line from said point of beginning 2100 feet to a point; said last described line passing 300 feet southerly from the southerly end of Mormon Island; thence northeasterly in a straight line to a point in the westerly line of lot two (2) of Terminal Island, as said lot is shown on a map of Terminal Island, filed in the office of the County Recorder, and numbered 123, which is distant southwesterly 175 feet from the northwest corner of said lot two (2;) thence northeasterly, in a straight line to a point in the westerly line of lot three (3) as the same is shown on said map of Terminal Island, which is distant northwesterly, measured along the westerly line of said lot three (3,) 300 feet from the northeast corner of said lot two (2;) thence northeasterly in a straight line to a point in the southerly line of the Wilmington and Anaheim road, said point being distant 1000 feet easterly of the northeast corner of block 26, of New San Pedro or Wilmington, as the same is shown in a map recorded in Book 6, pages 66 and 67 of Deeds, in the office of the County Recorder; thence along the southerly line of the said Wilmington and Anaheim road to the westerly line of the City of Long Beach; thence northwesterly in a straight line to a point in the east line of the right of way of the San Pedro branch of the Southern Pacific Railroad, said point being the intersection point of the east line of the said railroad right of way with the production easterly of the northerly line of New San Pedro or Wilmington, as the same is shown on map before mentioned.

Thence westerly along the production easterly of and the northerly line of New San Pedro or Wilmington and along the northerly line of Wilmington and the production westerly of the said northerly line to the easterly line of the Rancho Los Palos Verdes; thence southerly along the easterly line of said rancho to the southerly line of the Wilmington and Salt Works road, as the same is shown on a map of "Peck's" subdivision of lot "J" and a portion of "H," of the partition of Rancho Los Palos Verdes, filed in the office of the County Recorder, and numbered 141; thence westerly along the southerly line of the said Wilmington and Salt Works road to the intersection of the said southerly line with the westerly line of the right of way of the Los Angeles Interurban Railroad; thence southerly along the said westerly line of the said right of way of the Los Angeles Interurban Railroad, following its various courses and curves to a point, said point being due west of the place of beginning; thence due east to place of beginning.

Fourth—That your petitioners believe that the interests of the inhabitants residing within the boundaries of the proposed municipal corporation, above described, and the interests of all owners of property within said boundaries above mentioned, will be subserved and promoted by its incorporation as a city of the sixth (6th) class.

Fifth—That there is attached to said petition an affidavit of three (3) qualified electors verifying that the said petition has, and bears the required number of signatures of qualified electors.

Sixth—That notice is hereby given that said petition will be presented to, and filed with the Board of Supervisors of Los Angeles County, State of California, on Monday, November 6, 1905.

Wherefore, your petitioners pray this Honorable Board that that portion of Los Angeles County, State of California, lying within the boundaries hereinbefore described, may be incorporated as a municipal corporation of the sixth (6th) class under the name and style of the City of Wilmington, under and by virtue of the provisions of an act of the Legislature of the State of California, entitled, "An act to provide for the organization, incorporation and government of Municipal Corporation." Approved March 13, 1883, and the acts amendatory and supplemental thereto.

In witness whereof, the undersigned qualified electors of the County of Los Angeles, State of California, have affixed their names and signatures hereto.

Names.	Residences.
W. F. Mahar,	Wilmington.
J. P. Puckett,	Wilmington.
Herbert J. Priestley,	Wilmington.
H. E. Gannaway,	Wilmington.
A. Young,	Wilmington.
George Laughlin,	Wilmington.
Charles R. Rowett,	Wilmington.
J. S. Mattes,	Wilmington.
John Skiles,	Wilmington.
V. Leonardo,	Wilmington.
H. Hildebrandt,	Wilmington.
A. Robinson,	Wilmington.
Charles Manveg,	Wilmington.
Joaquin Leonardo,	Wilmington.
Fred Breen,	Wilmington.
E. H. Bren,	Wilmington.
Neal Van Fleet,	Wilmington.
T. B. Hayes,	Wilmington.
Thomas Fitton,	Wilmington.
J. W. Oliver,	Wilmington.
W. M. Rector,	Wilmington.
John L. Lopez,	Wilmington.
Dan Mulheron,	Wilmington.
Guadalupe M. Lopez,	Wilmington.
J. A. Silva,	Wilmington.
G. Gannaway,	Wilmington.
D. R. Woods,	Wilmington.
M. M. Winchell,	Wilmington.
F. R. Montano,	Wilmington.
John J. Francis,	Wilmington.
Beston McCoy,	Wilmington.
O. S. Higgins,	Wilmington.
W. Shields,	Wilmington.
J. J. Mattes,	Wilmington.
A. Gonzales (X, his mark,) W. F. Mahar,	Wilmington.
J. P. Sylva,	Wilmington.
John Montgomery,	Wilmington.
D. S. Inman,	Wilmington.
H. C. Thomson,	Wilmington.
N. A. Breen,	Wilmington.
Theodore Fleitz,	Wilmington.
Edward Crook,	Wilmington.
John Leonardo,	Wilmington.
D. B. Franklin,	Wilmington.
F. E. Allen,	Wilmington.
Nels P. Nelson,	Wilmington.
Thomas P. Mahar,	Wilmington.
J. N. Jordan,	Wilmington.
Henry Kolkhorst,	Wilmington.
William C. Kolkhorst,	Wilmington.
R. D. McBride,	Wilmington.
J. B. Sylva,	Wilmington.
George Johnson,	Wilmington.
William Hildebrant,	Wilmington.
J. M. Lowman,	Wilmington.
Joe Francis,	Wilmington.
John S. Thomas,	Wilmington.
Joe Robinson,	Wilmington.
Frank Gonsales,	Wilmington.
Robert Jasen,	Wilmington.
Vicente (X, his mark) Mariano,	Wilmington.
Frank Verdugo,	Wilmington.
Leodoro Osuniga (X, his mark,)	Wilmington.
Paul Machado,	Wilmington.
Benj. J. Sylva, Jr.,	Wilmington.
Miguel Lopez,	Wilmington.
Charles Branar,	Wilmington.
Paul Arci,	Wilmington.
Burton Fowler,	Wilmington.
Charles S. Hayes,	Wilmington.
John J. Slater,	Wilmington.
A. J. Beargoon,	Wilmington.
Thomas Yorba,	Wilmington.
E. J. Johnson,	Wilmington.
Patrick Connelly,	Wilmington.
S. E. Kennedy,	Wilmington.
S. M. Quimby,	Wilmington.

State of California, County of Los Angeles.

A. Young, J. N. Jordan and W. F. Mahar, being first duly sworn, each for himself deposes and says: That he is a resident and qualified elector of the County of Los Angeles, State of California, and resides within the boundaries of the proposed Municipal Corporation as set forth in the foregoing petition; that he has read the foregoing petition and the statements therein contained are true, of his own knowledge, and that each of the petitioners whose name is subscribed to the foregoing petition is a qualified elector of the County of Los Angeles, State of California, and resides within the boundaries of the proposed Municipal Corporation as set forth, and that each of the aforesaid petitioners did sign his name personally to the foregoing petition.

A. YOUNG,
J. N. JORDAN,
W. F. MAHAR.

Subscribed and sworn to before me this 18th day of August, 1905.

[Seal] FRANK BURNS,
Notary Public in and for Los Angeles County, State of California.

NOTICE.

Notice is hereby given, that the foregoing petition will be presented to and filed with the Board of Supervisors of the County of Los Angeles, State of California, at a regular meeting of such board to be held at the Courthouse in the city of Los Angeles, in said county, on Monday, November 6th, 1905, at 10 o'clock a.m. of that day.

Notice is hereby given that three $1000—5 per cent. bonds of the Pacific Electric Railway Company of Los Angeles, Nos. 3641, 4471 and 5461, have been lost or stolen. All persons are cautioned against purchasing or negotiating the same. Information or return of bonds will be suitably rewarded by the undersigned who is the owner.

JAMES HENEY,
Tonopah, Nev.

October 17th, 1905.

California Furniture Co.
BROADWAY 639 TO 645 NEAR SEVENTH

FOR JEWELRY — See our windows and compare our prices.
Crouch Bros.
LONDON JEWELERS
542 S. Broadway Cor. Mercantile Place.

Only $5

FIT GUARANTEED

If you are hard up, or for any other reason you must economize, we can make you a CHEAP PLATE as low as $2.50 ON RED RUBBER.

SUCTION PLATES AND ADHESIVE PLATES $4.50 up

We refer you to the Merchants' National Bank as to our reliability or responsibility. We have been here 14 years and have the largest dental practice on the coast.

No Boys or Students

To experiment on you. Don't be deceived by persons offering a ten-year guarantee. Ask yourself where they are liable to be in ten years, or only even in one or two years.

Schiffman Dental Co.
107 N. SPRING, OVER HALE'S

Also open evenings and Sunday forenoons. See specimens of our up-to-date work at our entrance.

—SAN FRANCISCO OFFICE—
Los Angeles Times
Room 41, Chronicle Building
Telephone Main 1472

Advertisements and Subscriptions Received

Angelenos and others visiting San Francisco will find copies of The Times on file for several months back and are welcome to call and read them.

Arthur L. Fish, Representative.

RAMONA PORTABLE COTTAGES

Stores, Offices and Bungalows. Not cheap looking "canvas," "pressed paper," "rough-board California houses;" But built of kiln-dried redwood. A-1 finish, stylish, substantial, homelike. 10 Styles and sizes. 1 to 5 rooms with porch, pantry, closets, bath-room, built-in beds, tables and furniture to order. $170 to $900. No nailing or sawing. Screwdriver, wrench and hammer the only tools used.

507 TAJO Building, Los Angeles, Calif.

Take Vernon avenue car to 6th street and see the new sample cottage opposite the mill.

"The Call"
OF SAN FRANCISCO.

The "Call" prints more news than any other paper published in San Francisco. The "Call" is the only San Francisco paper that is delivered to all parts of Los Angeles by carrier. Orders for Subscriptions and Advertisements left at our office will receive prompt attention. Give it a trial.

LOS ANGELES OFFICE, 209 W. 4TH ST.
Phones—Home 1361; Sunset Main 1771.

THE BULLETIN
Of San Francisco

The Bulletin guarantees the largest city circulation in San Francisco. Advertising contracts made on this basis.

The Bulletin gained 87,182 inches of local display in 1904 over 1903. More than double the amount gained by any other San Francisco daily.

Los Angeles Office
116 S. BROADWAY.
HOME 3333 SUNSET MAIN 333

CANCER CURED

By Mrs. S. J. Bridge Remedy. Administered by licensed physician. The Chester. 434 Spring st. Hours 9 to 4 daily.

SYLMAR (California) OLIVE OIL

Marvel Millinery
Exclusive designs in women's Hats
241-243 So. B'dway

Garland Gas Ranges
.... The World's Best ....
SOLD ONLY BY
HENRY GUYOT
539 South Spring Street

Beautiful Flowers.
WOLFSKILL'S,
208 W. 2nd.

Alfred Benjamin & Co.
MAKERS NEW YORK
Benjamin's High Grade Clothing for sale in Los Angeles by JAMES SMITH & CO.

THE WEATHER.

COMPARATIVE TEMPERATURES.*

	Max.	Min.	Mean		Max.	Min.	Mean
Boston	54	38	46	New York	50	42	46
Washington	56	38	47	Buffalo	46	34	40
Pittsburgh	46	36	41	Cincinnati	56	32	44
Chicago	46	38	42	St. Paul	44	36	40
St. Louis	54	44	49	Kansas City	58	46	52
Los Angeles	65	51	58	Jacksonville	70	54	62

*The maximum is for day before yesterday; the minimum for yesterday. The mean is the average temperature for the two days.

Yesterday's Report and Forecast.

U. S. WEATHER BUREAU, Los Angeles, Oct. 23.—[Reported by George E. Franklin, Local Forecaster.] At 5 o'clock a.m. the barometer registered 30.03; at 5 p.m., 30.07. Thermometer for the corresponding hours showed 53 deg. and 63 deg. Relative humidity, 5 a.m., 87 per cent.; 5 p.m., 67 per cent. Wind, 5 a.m., northwest, velocity 1 mile; 5 p.m., southwest, velocity 9 miles. Maximum temperature, 63 deg.; minimum, 51 deg. Barometer reduced to sea level.

Weather Conditions.—A depression in Arizona is causing unsettled weather in the Southwest. Rain has fallen in South California and Southern Arizona, turning to snow in the northern portion. Fair weather prevails on the North Pacific Slope. Cold weather continues from the Rocky Mountains to the Missouri River.

Forecasts.—Local forecast for Los Angeles and vicinity: Cloudy tonight; fair Tuesday; winds mostly westerly.

SAN FRANCISCO, Oct. 23.—Weather conditions and general forecast. Rain has fallen at Flagstaff and Modena, and also from Portland north. A southeast wind of forty miles is reported at North Head. In California, the weather is generally clear. The temperature has fallen from 12 to 14 deg. in Arizona. In California, there has been but little change. Forecast:

San Francisco and vicinity: Fair Tuesday; fresh west winds.

Los Angeles and vicinity: Fair Tuesday; [illegible]

[illegible]

BUSINESS.

FINANCIAL AND COMMERCIAL.

[illegible]

LUMBER MARKET.

[illegible]

LOCAL PRODUCE MARKET.

[illegible]

Local Citrus Movement.

[illegible]

Prices Current.

[illegible]

NEW YORK MARKETS.

SHARES AND MONEY.

[illegible]

Closing Stocks—Actual Sales.

[illegible]

Bond List.

[illegible]

Boston Stocks and Bonds.

[illegible]

New York Money Market.

[illegible]

New York General Market.

[illegible]

Treasury Statement.

[illegible]

New York Coffee Futures.

[illegible]

GENERAL EASTERN MARKETS.

GRAIN, PRODUCE, PROVISIONS.

[illegible]

SAN FRANCISCO MARKETS.

[illegible]

Anchor, 86; Jim Butler, 62; Jumbo, 78; North Star, 45; MacNamara, 31; Original Bullfrog, [illegible]; Sandstorm, 36; Montana, 227; Midway, 137; Belmont, 140; Home, 8.

San Francisco Mining Stocks.

SAN FRANCISCO, Oct. 23.—The official closing quotations for mining stocks today were as follows:

Alpha Con	11	Kentuck Con	2
Andes	29	Mexican	135
Belcher	21	Occidental Con	87
Best & Belcher	135	Ophir	587½
Bullion	39	Overman	11
Caledonia	45	Potosi	16
Challenge Con	14	Savage	52
Chollar	16	Scorpion	14
Confidence	75	Seg. Belcher	4
Con. Cal. & Va.	150	Sierra Nevada	35
Crown Point	9	Silver Hill	95
Exchequer	53	Union Con	58
Gould & Curry	28	Utah Con	5
Hale & Norcross	115	Yellow Jacket	23
Justice	3		

California Oil Exchange.

SAN FRANCISCO, Oct. 23.—California Stock and Oil Exchange, morning session; no sales.

Geo. P. Taylor
Tailor and Haberdasher

Men's Fine Furnishings

In every kind of men's furnishings we are showing the latest autumn styles in the finest quality of goods. The correct, exclusive things, that men who dress well appreciate, are here in wide variety. Your inspection invited.

No. 525 S. Broadway
New Taylor Bldg.

Dirmer Co., Ladies' Tailors. Third Floor

E.H. ROLLINS & SONS

433 California St., San Francisco.

Boston. Chicago. Denver.

Public Securities

Buy and sell California Bonds, municipal and corporation. Lists mailed upon application. Correspondence invited.

BONDS or STOCKS OF ANY KIND
CALL HOME EXCHANGE 656
JOSEPH BALL COMPANY
Ground Floor, H. W. Hellman Building
Members L. A. Stock Exchange

COLONIAL MORTGAGE & TRUST CO.
Real Estate & Financial Investments
Mortgage and Collateral Loans
Fiscal Agents for the Imperial Gold Mines Co. of Mexico.
518-519 H. W. Hellman Bldg.
Telephones—Main 6224, 1130

Follow January Jones
Into Sassy Sal
Laclede Brokerage Co.
8 HELLMAN BUILDING

FORTUNES
IN SAN DIEGO TOURMALINES
Diamonds did for South Africa what Tourmalines will do for Southern California. Buy Tourmaline stock. Millions in it.
SOUTH WESTERN SECURITIES CO.,
503 H. W. Hellman Building.

Antioak Leather Co.'s
6 per cent. preferred stock represents a high order of speculative investment. Look into it. L. BLANKENHORN,
211 Douglas Blk., L. A.

Edison Phonograph
$10, $20, $30, $50
New Gold Moulded Records
[illegible]; no scratch; will play 1000 times. Easy payments.
EDISONIA TALKING MACHINE CO.
[illegible] S. Main St., Los Angeles
Home [illegible]

CURIOS, Antiquities, Bought and Sold.
Indian Stone Knives, Relics, Carvings and Idols in Ivory, Stone, Bronze, etc. War Clubs, Spears, Bows,
INDIAN STONE ARROW AND SPEAR POINTS
Masks, Baskets, Bolos, Mats, Skulls of all Nations,
HEADS and HORNS of Animals, War Medals,
Native Body Ornaments and Dress, Ancient Flint Guns and Pistols, Coins, Shields. Antique Silver and Armor, Shells. Send for Photos. Wholesale Dealer.
Nathan Joseph, 604 Merchant St., S. F. Cal.

Radway's Pills
Cure all disorders of the Stomach, Liver, Bowels, Kidneys, Bladder, Female Irregularities, Sick Headache, Biliousness, Constipation, [illegible], 25c a box. At druggists or by mail. RADWAY & CO., New York.

Every Woman
is interested and should know about the wonderful
MARVEL Whirling Spray
The new Vaginal Syringe. Injection and Suction. Best—Safest—Most Convenient. It Cleanses Instantly.
Ask your druggist for it. If he cannot supply the MARVEL, accept no other, but send stamp for illustrated book—sealed. It gives full particulars and directions invaluable to ladies. MARVEL CO., 44 E. 23d ST., NEW YORK.
OFF DRUG CO., 214 S. Spring, L. A., Cal.

Savings Banks

4% paid on Term and 3% on Ordinary Savings Deposits. Open Saturday Evenings. Loans on Real Estate.

German-American Savings Bank — Corner Main and First. — M. N. Avery, Pres. Gail B. Johnson, V.-Pres. W. F. Callender, Cashier.

Security Savings Bank — N.E. cor. Fourth and Spring sts. Herman W. Hellman Bldg. — Capital and Surplus, $600,000.00. Total Assets, $13,500,000.00.

So. California Savings Bank — S.E. cor. Fourth and Spring. Braly Building. — J. H. Braly, Pres. A. H. Braly, V.-Pres. W. D. Woolwine, V.-Pres. Chas. H. Toll, Cashier.

Union Bank of Savings — 223 South Spring Street. — W. S. Bartlett, Pres. O. T. Johnson, V.-Pres. W. E. McVay, Cashier. J. F. Andrews, Asst. Cashier.

Metropolitan Bank and Trust Co. Spring and Sixth streets. — FRANK P. FLINT, President. FRANK M. KELSEY, Vice-president. JAY SPENCE, Cashier. W. G. HUMASON, Asst. Cashier. — Capital [illegible] Surplus [illegible] Deposits [illegible] Total assets [illegible]

6% ON TERM ACCOUNTS
FIDELITY SAVINGS AND LOAN ASSOCIATION, 125 South Broadway.
One dollar opens an account. Interest paid regularly and promptly.
For term accounts our coupon shares afford a safe and profitable form of investment.
OFFICERS—C. C. BOYNTON, President; [illegible] H. WADLEIGH, Secretary; L. C. BRAND, Vice-President; manager Title Guarantee [illegible] Trust Co.; D. K. EDWARDS, [illegible] Edwards, Grain Dealers; I. L. HIBBARD, General Superintendent of Santa Fe R.R.

ONE DOLLAR WILL
open an account with this Bank. Small sums deposited with this Bank regularly and drawing 4 per cent compound interest, soon become a snug Bank account.
HOME SAVINGS BANK
152 N. SPRING ST., COR. [illegible]
Money to loan on approved real estate.

The American Savings Bank — Southwest corner Second and Broadway
Capital and Surplus $255,000; Deposits $620,000
OFFICERS AND DIRECTORS.
George Chaffey .... President
W. F. Botsford .... Vice-president.
J. W. Phelps .... Cashier.
W. H. Avery, A. M. Chaffey, Dr. C. B. Jones.
3 per cent. paid on ordinary deposits.
Get one of our patent Pocket Keyless Banks Free of charge.
Safe Deposit Boxes for rent.
OPEN SATURDAY EVENINGS
4 per cent. paid on term deposits.

Trust Companies.

The Quality of Service
It's well worth your time to consider the quality of business done by the
Merchants Trust Company
209 S. Broadway. Capital $350,000.

TITLE GUARANTEE AND TRUST CO.
PHONES 341 — CAPITAL STOCK ----- $500,000.00 — SURPLUS ---------- $130,000.00
SOUTHEAST CORNER BROADWAY AND FRANKLIN [illegible]
OFFICERS AND DIRECTORS
JOHN D. POPE, President.
E. W. SARGENT, Vice-President.
L. C. BRAND, Secretary and Treasurer.
W. L. GRAVES, H. J. WOOLLACOTT, R. H. HOWELL, W. F. BOTSFORD, H. E. [illegible], W. J. DORAN, W. H. [illegible]

TITLE INSURANCE & TRUST CO.
Corner Franklin and New High Streets.
CASH CAPITAL AND SURPLUS $600,000.00
Issues Policies of Title Insurance. Issues Certificates of [illegible]
Acts in All Trust Capacities. TEL. EXCHANGE [illegible]

Bonds and Investments.

WM. R. STAATS COMPANY
Offer for secure investment well selected issues of Municipal and Public Corporation
BONDS
Home Phone 3 Pasadena, [illegible]

ADAMS-PHILLIPS COMPANY (ESTABLISHED 1891)
Buy and Sell First Mortgage Gold Bonds — BONDS — No. 315 S. [illegible] LOS ANGELES, CALIFORNIA

J. B. NEVILLE — Consult me before buying [illegible] local securities. — 203 Bradbury Bldg. Home [illegible]

C. E. CRARY CO. — Buy and sell [illegible] Local Stocks and [illegible] for cash only. — 322-324 BRADBURY BUILDING — PHONES [illegible]

A. H. Conger — STOCKS BONDS MORTGAGES — 321 WILCOX [illegible]

TORRANCE AND DICKINSON — 331 S. HILL ST. PHONES 88 — LOCAL BONDS AND STOCKS

Life Insurance.

THE MUTUAL BENEFIT LIFE INSURANCE CO.
Dividends. Frederick Frelinghuysen, President. Assets [illegible]
WALTER H. FISHER, Manager 412-413 Bradbury Bldg. Home 911 Tel. [illegible]

L. A. LAUNDRY CO. "The [illegible] Los Angeles"
631 San Fernando St. Phones—Main 1143, Home [illegible]

SHIPPING.

PORT SAN PEDRO, LOS ANGELES.

ARRIVED—MONDAY, OCT. 23.

Steamer Centralia, Capt. Erickson, from Gray's Harbor, via San Francisco.
Steamer Sequoia, Capt. McLellan, from Eureka, via San Francisco.

SAILED—MONDAY, OCT. 23.

Barkentine Retriever, Capt. Sloan, for Port Blakeley, in ballast.
Schooner Americano, Capt. Lindholm, for Tacoma, in ballast.

IN PORT—MONDAY, OCT. 23.

Steamer Centralia, Crescent wharf.
Steamer Sequoia, So. Cal. wharf.
Steamer Cabrillo, Banning wharf.
Bark Diamond Head, outer harbor.
Bark Vilette, Crescent wharf.
Bark Star of Bengal, Southern Pacific wharf.
Barkentine Gardiner City, E. K. Wood wharf.
Barkentine Jane L. Stanford, E. K. Wood wharf.
Barkentine Aurora, Consolidated wharf.
Barkentine James Johnson, Con. wharf.
Barkentine Encore, Blinn Co. wharf.
Schooner Brothers, Ballast wharf.
Schooner Sequel, San Pedro L. Co. wharf.
Schooner Crescent, Consolidated wharf.
Schooner George E. Billings, S. P. wharf.
Schooner Blakeley, Blinn Co. wharf.
Schooner R. W. Bartlett, So. Pac. wharf.
Schooner Melrose, E. K. Wood wharf.
Schooner W. J. Patterson, Crescent wharf.
Schooner Exeeda, San Pedro L. Co. wharf.
Schooner Repeat, Blinn Co. wharf.
Schooner Solano, Southern Pacific wharf.
Schooner Kona, Southern California wharf.
Schooner A. S. Coates, Crescent wharf.
Schooner Meteor, S. P. L. Co. wharf.
Schooner Dauntless, E. K. Wood wharf.
Schooner Manila, Blinn Co. wharf.
Schooner Borealis, Consolidated wharf.
Schooner Commerce, Salt Lake wharf.
Schooner Lucy, Kerckhoff-Cuzner wharf.
Schooner Alert, E. K. Wood wharf.
Schooner Nokomis, Southern Pacific wharf.
Schooner Prosper, S. P. L. Co. wharf.
Schooner E. K. Wood, E. K. Wood wharf.
Schooner Stimson, outer harbor.
Schooner Chasmann, Salt Lake wharf.
Schooner Argus, Crescent wharf.

TO LEAVE—TUESDAY, OCT. 24.

Steamer Coos Bay, Capt. Nicholson, for San Francisco and way ports.
WEDNESDAY, Oct. 25—Steamer Centralia, Capt. Erickson, for San Francisco.
Steamer Sequoia, Capt. McLellan, for Eureka, via San Francisco.
SATURDAY, Oct. 28—Steamer Bonita, Capt. [illegible] for San Francisco and way ports.
[illegible]DAY, Nov. 2—Steamer Roanoke, Capt. [illegible], for San Francisco.

DUE AT THIS PORT.

Steamer James S. Higgins, Capt. Higgins, from Eureka, via San Francisco.
Bark Harvester, from Tacoma.
Barkentine George P. Emigh, from Tacoma.
Barkentine Northwest, from Port Blakeley.
Barkentine Newsboy, from Gray's Harbor.
Schooner Glendale, from Eureka.
Schooner Willie R. Hume, from Winslow.
Schooner Spokane, from Port Gamble.
Schooner Little Carson, from Eureka.
Schooner James Ralph, from Tacoma.
Schooner John A. Campbell, from Astoria.
Schooner Commerce, from Port Blakeley.
Schooner Salvator, from Bellingham.
Schooner Admiral, from Anacortes.

[illegible]

DUE FROM FOREIGN PORTS.

[illegible]

PORT ITEMS.

[illegible]

REAL ESTATE RECORD.

RECENT TRANSFERS.

[illegible]

...tract, $750; to Edward Caldwell, lot 13, block 7, Peck's subdivision of blocks 7 and 8 Palos Verdes tract, $10.
Josie K Fellows to F S Lanning and W H Stewart, portion of lots 11 and 12, block 2, East San Pedro, $10.

SANTA MONICA.

Heirs of Joseph and Angenetta Dixon, deceased, to Sarah E Pixley, lot 7, block Q, Santa Monica Commercial Co's tract, $10.
Sarah E Pixley to Charles Cooney, same, $10.
Alta Santa Monica Co to H M Gorham and R C Gillis, lots 11 to 22, block L, and 17 to 21, block 17, same, $10.
William and Alice J Newkirk to Stephen A and Lura A Mason, lot J, block 111, $10.

SAWTELLE.

Sarah Hiddison to John Robertson, portion of lot 4, block L, Barrett Villa tract, $10.

SHAKESPEARE BEACH.

[illegible]

SIERRA MADRE.

[illegible]

SOUTH PASADENA.

[illegible]

SUNNYSIDE.

[illegible]

WILLOWBROOK.

[illegible]

AT THE CITY HOTELS.

ARRIVALS YESTERDAY.

[illegible]

Just a Few Days More of Waterman Shoes at Less Than Half Price

The Mammoth Shoe House

519 South Broadway

Expects to Close Out the Entire Remaining Pairs at Extremely Low Prices

The early days of this week will witness the closing of this enormous stock of Shoes by the Mammoth Store at 519 South Broadway. Waterman Shoes, the synonym of goodness, have found a ready market at the phenomenal prices quoted on them, but to close out the remaining pairs the cost of them will not even be considered. If you have been a buyer during the past few weeks it will pay you to go down today and see if you can't pick up a pair to fit you; the price will be so extremely low that you will certainly make the best Shoe investment you ever made. 98c will buy Women's Tan Oxfords that formerly sold for $3.50. $1.45 will fit you in low Shoes that are actually worth two to three times as much.

Children's Shoes are equally cheap—vast tables full. Boys' Shoes are sharing in the slashed prices. Men's Shoes, too, and it would really pay you to be there early, for the next few days will be money-saving days for everyone that buys at the big, busy Mammoth Shoe House, 519 South Broadway.

Clearinghouse Banks.

NAME	OFFICERS	
First National Bank S.E. Cor. Second and Spring.	J. M. ELLIOTT, Pres. W. T. S. HAMMOND, Cashier.	Capital.....$500,000 Surplus and profits $75,000
Los Angeles National Bank N. E. Cor. First and Spring.	W. C. PATTERSON, Pres. C. E. BITTINGER, Cashier.	Capital.....$500,000 Surplus and profits $25,000
Merchants National Bank N. E. Cor. Second and Main.	HERMAN W. HELLMAN, Pres. W. H. HOLLIDAY, Cashier.	Capital.....$200,000 Surplus and profits 275,000
American National Bank S. W. Cor. Second and Broadway.	W. F. BOTSFORD, Pres. T. W. PHELPS, Cashier.	Capital...$1,000,000 Surplus and profits 75,000
National Bank of California N. E. Cor. Second and Spring.	JOHN M. C. MARBLE, Pres. J. E. FISHBURN, Cashier.	Capital.....$200,000 Surplus and profits 135,000
State Bank and Trust Company N. W. Cor Second and Spring.	H. J. WOOLLACOTT, Pres. J. W. A. OFF, Cashier.	Capital.....$500,000 Surplus and profits 60,000
Citizens' National Bank N. E. Cor. Third and Spring.	R. J. WATERS, Pres. A. J. WATERS, Cashier.	Capital.....$200,000 Surplus and profits 150,000
Broadway Bank and Trust Comp'y 308-310 S. Broadway, Bradbury Bdg.	WARREN GILLELEN, Pres. R. W. KENNY, Cashier.	Capital.....$250,000 Surplus and undivided profits 125,000
Central Bank N. E. Cor. Fourth and Broadway.	WILLIAM MEAD, Pres. W. C. DURGIN, Cashier.	Capital.....$100,000 Surplus and profits 75,000
Commercial National Bank of Los Angeles, 423 S. Spring st.	W. A. BONYNGE, Pres. C. N. FLINT, Cashier.	Capital.....$200,000 Surplus and undivided profits [illegible]
United States National Bank Cor. Main and Commercial Sts.	ISAIAS W. HELLMAN, Pres. F. W. SMITH, Cashier.	Capital paid up $200,000 Surplus $60,000
Farmers & Merchants Nat'l Bank Cor. Fourth and Main sts.	I. W. HELLMAN, Pres. CHAS. SEYLER, Cashier.	Capital...$1,500,000 Surplus and profits 1,250,000

4% INTEREST PAID ON SAVINGS DEPOSITS — CONSOLIDATED BANK, 124 SOUTH BROADWAY, CHAMBER OF COMMERCE BLDG. — A BANK ACCOUNT: ONE DOLLAR WILL OPEN AN ACCOUNT. NO TROUBLE TO ANSWER QUESTIONS.

WE OWN AND OFFER:
$250,000 CHICAGO & ALTON RAILROAD 1ST MTGE. BONDS, 1949.
$200,000 CHICAGO, MILWAUKEE & ST. PAUL 1ST MTGE. BONDS, 1989
$250,000 ILL. CENTRAL PURCHASED LINES, 1952.
$ 70,000 ILL. TOLEDO & OHIO CENTRAL 1ST MTGE. BONDS, 1951.
October List on application.
United States Government and other California Tax Exempt Bonds bought and sold.
N. W. HALSEY & COMPANY
CALIFORNIA AND SANSOME STREETS, SAN FRANCISCO
NEW YORK — PHILADELPHIA — CHICAGO
H. H. HITT, LOS ANGELES REPRESENTATIVE,
1208 BRALY BUILDING, LOS ANGELES, CAL.

BB SELF RAISING BUCKWHEAT

TAPE WORMS — And Other Parasites Removed. FREE DIAGNOSIS. DRS. SMITH & ARNOLD, 203½ S. Broadway.

Real Estate.

BUY VENICE GATEWAY LOTS FOR SURE PROFIT
$500.00 AND UP
M. J. Nolan, 226 W. 2nd St. Both Phones 1459

RENTAL PROPERTY
If your rental property is a troublesome care, or if you are dissatisfied with your present arrangement, see us about it.
WE MAKE A SPECIALTY
of taking complete charge of this class of property and can assure excellent results. Our facilities have been greatly increased.
JOHN T. GRIFFITH CO.
Member L. A. R. B. — 214 Wilcox Building

AT NEW YORK HOTELS

NEW YORK, Oct. 23.—[Exclusive Dispatch.] New Amsterdam, C. R. Corbin and wife; Holland, Mrs. I. N. Van Nuys, Miss A. Van Nuys; Park Avenue, B. S. Beddion; Ashland, E. H. Mudge and wife; Grand Union, F. A. Mason and wife.

AT SAN FRANCISCO HOTELS.
[BY DIRECT WIRE TO THE TIMES.]

SAN FRANCISCO, Oct. 23.—[Exclusive Dispatch.] J. R. Newberry, Eben Smith, Charles C. Lapham, R. C. Gillis, Robert L. Wilson, Parker Swinnerton, are at the Palace Hotel.

AT NEW YORK HERALD OFFICE.
[BY DIRECT WIRE TO THE TIMES.]

PARIS, Oct. 23.—[Exclusive Dispatch.] John F. and Mrs. Finn of San Francisco registered at the New York Herald office today.

WEALTH IN BLACK SANDS.

Mouths of Pacific Coast Rivers Rich in Gold and Platinum.

[San Francisco Chronicle:] The placer gold miner has regarded black sand, from the earliest period in the history of the industry, as an intolerable nuisance, interfering with the "clean-up" and robbing him, despite all his care, of an appreciable quantity of the finer gold in the operation of separating the precious metal from the dross collected in his sluices. It has been reported, and never denied, that the foundation of the fortune of a pioneer publisher, now dead, was laid from the gold which he patiently recovered from the black sand which he gathered from the miners of the camp in which he was located in '49. This he is said to have treated with quicksilver in an old whisky barrel. However, he had few, if any, imitators, and most placer miners have been glad to get rid of the sand collecting in their sluices in any old way.

During the term of the late Lewis and Clark Exposition at Portland, David T. Day, chief of the United States Geological Survey, made a series of experiments with black sand obtained from various points on the Pacific Coast with the view of ascertaining whether it possessed a commercial value. The first discovery he made was that some black sands contained enough platinum to justify treatment for the recovery of that metal, which is now as valuable as refined gold. This has stimulated the search for platinum-bearing black sands. Dr. Day's later discovery is that many of the Pacific Coast black sand deposits contain a large percentage of iron equal to the Norwegian product. In one experiment he is said to have obtained 683 pounds of iron out of a ton of black sand. Whether these sands can be made profitable to mine and smelt must depend on the volume of the deposits. Dr. Day claims to have discovered an economical method of treating them for the recovery of the metal. What it consists of has not yet been reported. If crude petroleum can be used for smelting the ore it will furnish a new market for the California output. Incidentally an existing industry would thus be materially helped through the development of a new one of equal importance.

Your Neighbor's Cooking Recipes.

1500 of them, all contributed to The Times by Southern California housewives during its prize cooking recipe competition, have been printed in book form. For sale at The Times office and by Times agents in Southern California and Arizona. Price, cloth-bound, [illegible] cents; in oilcloth cover, 35 cents. Postage, 5 cents additional.

Real Estate.

CENTRAL AVENUE

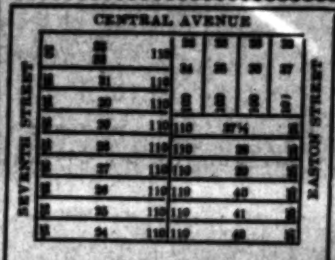

BLOCK 1, CORONEL TRACT, for sale as above. GEO. K. FRINK, Owner, 14 Montgomery St., San Francisco, Cal.

Pacific Electric Addition
Finest residence section in SANTA ANA. Prices low, terms easy. Buy NOW.
Nichols & Baker, Agents, Santa Ana, Cal.
J. M. WILDE or F. P. CHAFFEE, 119 South Broadway, Los Angeles, Cal.

West Adams Terrace
ON WEST ADAMS STREET
LOTS $800 UP. Terms Liberal
Office on the Tract—Adams Street and Eighth Avenue

Montebello
ACREAGE PROPERTY
D. O. STEWART & CO.
Main 1720 — 138 S. Br'd'w'y — Home 1222

REESMONT TRACT
HIGH GROUND—CLOSE IN
$750 Up. Easy Terms
CHAS. McKENZIE CO.
409 H. W. Hellman Bldg.
Phones Main 5561 — Home 5963

McCARTNEY'S Main Street Tract
Cor. 47th and Main and Moneta Ave.
LOTS 40x141 TO 15-ft. ALLEY, $750
ONE-THIRD CASH
219 Braly Bldg. Home 483 — DAVID H. McCARTNEY

A Bargain in West Adams Heights Tract
$10,000. Residence worth $15,000; can't be duplicated for the price today, nearly new and it will pay you to see it. Call on Edwin Alderson, 209 Laughlin Bldg.

SALT LAKE R.R. TRACT
Close in LOTS. $350 and Up. $50 Down, $10 Per Month
Strong & Dickinson
125 S. Broadway — Both Phones 1273

BULLFROG
NEVADA
$250 for Lots ½ Block from Main St.
Los Angeles-Bullfrog Realty & Investment Co. (Inc.) 418 Herman W. Hellman Bldg., Los Angeles, Cal.

Visit West Naples
On Beautiful Alamitos Bay
Robt. Marsh & Co.
Suite 503 H. W. Hellman Bldg. Both Phones 2363

Real Estate.

Prospect Park Addition.
Hollywood
$500, lot 50x135, cement, cement sidewalk, curb, streets graded, oiled, water piped. The very finest residence tract. Above fog and frost, midst elegant residences. 5c fare on Hollywood car to office, corner Prospect and Vermont.
Golf Park Tract
West 16th st. and Roosevelt ave. High, sightly. Beautiful southwest. 2 CORNERS, $1500 EACH.
Wiesendanger
221 Laughlin Building.

Real Estate IN Santa Ana, "THE Substantial" Will Double in Value In the Next 60 Days.

McCARTHY CO.
Fruit Acres Tract....
A PRETTY PLACE FOR HOMES
The McCarthy Co. Branch Office at end of Central Avenue car. Main Office 203 North Broadway.

Miramonte Tract
on Long Beach Electric line. Choice lots, average size 50x144 to 12-ft. alley.
Average price $500; terms $25.00 down, $10.00 per month. 6 per cent. interest.
Apply to owner,
Rufus P. Spalding
215 Herman W. Hellman Building

NAPLES
A. M. & A. C. Parsons, Sole Agents
701 H. W. Hellman Building — Home Phone 862

BOWEN & DOLTON
Owners of 12 Big Tracts
FIGUEROA SQUARE
IS NOW ON THE MARKET—The finest close-in subdivision in Los Angeles.
439-40-41 Douglas Bldg., Third and Spring Sts. Member L. A. Realty Board.

CRESCENT HEIGHTS
WEST HOLLYWOOD
NORTON & HAY, 318 W. 3rd Street

An income of from $300 to $960 per year on a 10 acre tract of alfalfa. We do all the work. You can get this by saving $2.31 a week.
Income Realty Co.
501 Chamber of Commerce.

"Right in the Heart of it"
Buy east of Main if you want to make money
—SEE US—
R. A. ROWAN & CO.
H. W. HELLMAN BUILDING

BUY BEACH PROPERTY.
Be sure to get one of the beautiful Erkenbrecher Syndicate Santa Monica Tract lots. $400 and up. $50 cash. Balance in small monthly payments.
THOS. J. HAMPTON COMPANY, 119 S. Broadway.

WESTGATE
15-minute car service from Fourth st. station.
No FARE FOR RESIDENTS.
Residence lots $[illegible] up; ½ to 10-acre lots, $[illegible] up; ¼ cash, balance easy terms at 7 per cent.
SANTA MONICA LAND & WATER CO.
[illegible] Fay Building.

H. L. MILLER & CO.
Bargains in City Lots and Houses.
521 Hellman Bldg., 4th and Spring. Venice Office: 13 Windward Ave. Phone [illegible]
Rental Department. Notary Public.

Highland Park Annex
Adjoining Highland Park on the west. 40-ft. lots, $[illegible]; TERMS.
Highland Park Addition
Adjoining Highland Park on the east. Lots $[illegible]; easy terms.
WALTER RANSOM, [illegible] Mercantile Place.

$[illegible] for 50-foot lot in beautiful Hollywood, corner Center street and Sunset boulevard (100 feet wide,) cement walks and curbs, streets graded, oiled, elegant surrounding, protective building restrictions. You cannot get such values for your money elsewhere. Will double. Agent on tract. Take Hollywood car to office, corner Prospect and Vermont avenue, 5c fare.
WIESENDANGER, 221 Laughlin Bldg.

Huntington Beach...
The Best Place in Southern California to buy property for Home or Profit.
Huntington Beach Company
332 BYRNE BLDG.

Real Estate.

GUY W. COLTON,
REAL ESTATE,
PUBLIC ACCOUNTING,
AND INSURANCE.
314 O. T. JOHNSON BLDG.
HOME 4996 — RED 8391.

Redondo
THE BEAUTIFUL
W. M. Garland & Co.,
324 Huntington Bldg., or 101 Pacific Ave., Redondo.

VENICE VIEW HEIGHTS TRACT.
A view second to none.
Lots 50x150 ft., $350 and up; terms.
F. E. ROBINSON & CO.,
216-217 Pacific Electric Bldg.
Home 5548, Main 6077.

SEE US FOR HOUSES and VACANT LOTS.
THE BRIGGS CO.
224 South Broadway.

BAY CITY
LOTS FROM $250 UP
P. A. STANTON, [illegible] W. THIRD ST.

El Carmel Tract
5 or 10 Acres With Water
For Map and Free Tickets See
F. H. BROOKS & CO. [illegible] Currier Bldg.

FLORENCITA PARK!
LOTS $15 PER MONTH
Only 10 per cent cash payment required. On the Long Beach Line, [illegible] minutes from Sixth and Main.
WALTER G. McCARTY
[illegible] Merchants Trust Bldg.

Mettler's Central Avenue Tract
[illegible] The best investment in the city.
Selling agent—W. P. Cooper, on the tract. Chas. Mettler & Sons, [illegible]
The BURCK-GWYNN CO. 105 E. 1st St., German-American Savings Bank Bldg.

Forest Heights Tract!
Elevated on car line, surrounded by trees; same distance as 16th st. $425 and up; $25 cash, $10 a month, including street work and cement walks.
STONE & BLADES,
114-115-116 Henne Bldg. 122 W 3d St.

INSURANCE — LOANS — INVESTMENTS
Golden State Realty Co.
421 S. Spring St.
Realty Dealers — Subdivision

PLAYA DEL REY
"The finest Beach Property between San Francisco and San Diego."
The nearest beach to Los Angeles.
F. W. FLINT Jr., [illegible] O. T. Johnson Building — JAS. V. BALDWIN, [illegible] H. W. Hellman Building

Right for subdivision for sale
Five Acres on Los Robles Ave., Pasadena, within city limits. This is a splendid opportunity at $6000 or will exchange.
WINTON & M'LEOD
308-10 Trust Building. Second and Spring. Home 546, Main [illegible]. Member L. A. R. B.

VERNON PARK and VERNONDALE
Lots $450 Up. Easy Terms
Grider & Hamilton,
225 WEST SECOND STREET

Headquarters for Beach Property
—at—
OCEAN PARK, HUNTINGTON, SHAKESPEARE.
Alsbett-Blake-Shoemaker Co., 126 S. Broadway.
Robbins Realty Co., 144 Pier Ave., Ocean Park.

Beautiful Wuest Tract
Lots $350—$3000. Water, gas, electricity and both phones; best improvements; 7 cent fare; 20 minutes from business section; free tickets; take Monrovia electric cars to Dos Robles.
Murray & Stewart, 333 Huntington Building

Boulevard Heights
NORTON PLACE
Exclusive Residence Tracts in Wilshire Boulevard
BARRY BROTHERS
[illegible] Bradbury Bldg.

Erkenbrecher Syndicate
(Ltd.)
Real Estate and Mines
Suite 204 Braly Bldg., 4th and Spring
Phone Main 1877 Home 1877

Ocean Pier Tract—The cream of Long Beach property; only a few lots left. Henry P. Barbour Co. [illegible] O. T. Johnson Bldg. Long Beach Office, [illegible] Ocean Avenue.

Robt. Mitchell Co.
Real Estate Investments
Loans and Insurance....
508 South Broadway

East Hollywood
Choicest suburban property of Los Angeles. 5 cent fare
DIAMOND REALTY CO.
Los Angeles Office, 612 H. W. Hellman Building. East Hollywood Office, Cor. Prospect and Vermont Avenue.

Long Beach—San Pedro
See us about water-front property, inner harbor, also residence property.
BUTTERS & PAUL INVESTMENT CO.,
[illegible] E. Ocean ave., Long Beach. Both phones.

MIGHTY BAND COMES TODAY.

Open Arms for the Temperance Convention Host.

Trains Will Bring in Heavy Burdens All Day.

Big Reception Tonight for Visitors from Afar.

Have you a white ribbon? If so you would better put it on in token of welcome to the thousand earnest women who will reach Los Angeles today.

At 7 o'clock this morning the first detachment, the Indiana train, arrives,

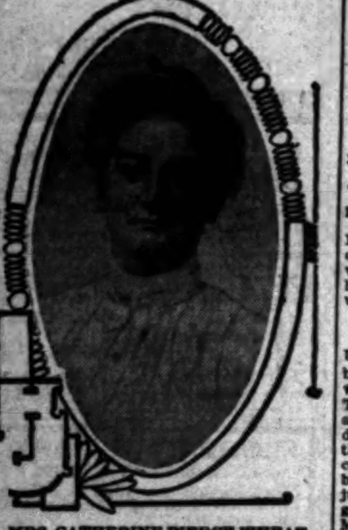

MRS. CATHERINE PIERCE WHEAT, who has arranged all the music for the convention.

and the next to come is the great "White Ribbon Special." This train in two sections will reach the Salt Lake station at 11 a.m., after making a halt of several hours at Riverside, where the citizens have arranged for a drive about the place and a breakfast for the visitors.

This great temperance special is arranged in two sections, carrying altogether 410 delegates and many accompanying them. The first division includes the representatives of Pennsylvania, Ohio, Texas, Arkansas, Tennessee, Mississippi, Alabama and the New England States, except Connecticut and Vermont.

The second section carries the visitors from Michigan, Missouri, Illinois, North Dakota, Minnesota, Virginia, West Virginia, Indian Territory, Kansas, Vermont, Florida, Wisconsin and Nebraska.

The train bearing the delegations from New York and New Jersey will arrive at 8 a.m. today at the Santa Fé station and the Minneapolis contingent will come in at 6:20 a.m. today via Southern Pacific. Washington, Oregon, Idaho and other northern delegates are due Wednesday.

TO MEET ALL TRAINS.

Mrs. Celia Noll is at the head of the Trains Committee and the members of it will have a strenuous day, their duties being as responsible as those of the Entertainment Committee, which has the placing of the throng. The ladies who are to serve at the different stations are:

Southern Pacific: Mmes. Deardorf, B. Lawrence, McMillan, Hart, Wise, Clifford, Heaverin, Millspaugh, Taylor, Stewart, Cromer, Davis, A. Wright, C. V. Blewett, Hepburn. Santa Fé: Mmes. Margaret Onkin, White, Watson, Fredericks, Schoffner, Baker, J. Dawley, Newton, Hogan and Angie Rifle; Salt Lake: Mmes. Lee, H. R. Moore, Whiles, Hile, Pinkerton, De Northe, Magee, Berlin, Frances Davenport, Colbath, Laura Carter, George Somes, Baird, S. Hays, C. Barber, Miss Lydia Rose, Mrs. Neil and Mrs. Crawford and Mrs. Rose, the two latter going to welcome the colored delegates.

The committee which went to Riverside last evening and which is to come in with the specal today is composed of Mmes. Ada Hand, Lucy Blanchard, Mary Garbutt, the State president, Mrs. Cash; Mrs. Lou Young, Mrs. M. A. Kenney and Mrs. Laura Carter. These members will assign places of entertainment to all the delegates so that when they reach Los Angeles they will know just where they are to stay.

TONIGHT'S RECEPTION.

This evening a reception will be tendered to the visitors at the Chamber of Commerce building. The rooms of which will be especially decorated and illuminated. President Koepfli of the chamber will welcome the delegates, and responses will be made by the national president, Mrs. L. M. N. Stevens, and the national vice-president, Miss Anna Gordon. Dr. W. A. Lamb, Francis Murphy and A. J. Wallace also will speak.

The reception committee will include A. W. Skinner, Francis Murphy, A. J. Wallace, D. E. Luther, J. O. Koepfli, W. J. Washburn, William D. Stephens, Charles H. Toll, H. S. McKee, F. Q. Story, Fred L. Baker, J. Baruch, Dan Murphy, R. H. Herron, H. T. Lee, W. H. Booth, Oscar Mueller, Niles Pease, Walter G. Barnwell, A. B. Cass, Dr. W. A. Lamb, J. Ross Clark, James A. Foshay, A. J. Copp, Jr., R. B. Williamson, George Chaffey, G. W. Parsons, Samuel E. Faroat, Ralph W. Bailey, G. E. Bittenger, N. Bonfilio, C. F. W. Palmer, S. P. Mulford, M. M. Davison, Henry J. Stevens, Elijah Griffith, A. S. Koyer, J. H. Hurin, Daniel Cave, Hancock Banning, E. P. Clark, E. C. Lyon, Will A. Harris, M. H. Newmark, Hugh F. Stewart, Charles G. Greene, C. C. Ashley, Francis M. Parker, Joseph Scott and M. Lissner.

BIG PLANS OF L.T.L.

ITS PART IN CONVENTION.

The bright-eyed youngsters of the Loyal Temperance Legion are to be the pages for the whole of the big convention.

The Pasadena boys and girls who will assist are: Arthur Hobson, Alma Blew, Florence Patterson and Bessie Williams. Four girls from Whittier will act: Lillian Parks, Laura Dawson, Mary Todd and Cora Belle. The Los Angeles helpers are: Phil Hanna, Ethel Metcalf, Hattie Shehl, Lillie Streeton, Cornelia Brown, Fay Rayburn, Clara Wilson, Eva McKinnon, Nancy Spotts, Lucille Davenport, Marcella Wood, Marion Sluggett and Cecil Noll.

Cecil Noll is the youngest page to serve and is the son of the State secretary of the L.T.L. work in California, Mrs. Celia Noll, who will have charge of all the affairs of this organization under the direction of the national secretary, Mrs. Stella B. Irvine.

One of the Throop girls, Miss Viola Hill of Orange, is to act as page for the "Union Signal," having served as

CECIL NOLL: youngest member of the L. T. L.'s, to act as page at the convention.

page at the last four State conventions.

Mrs. Celia Noll manages four local L.T.L.'s, one of them made up of colored children and called, "The Roosevelt Loyal Temperance Legion." She has great plans for the convention week.

LEGION HEADQUARTERS.

The L.T.L. headquarters will be at Unity Church, where a rest room will be conducted. A conference of the workers will be held at this church Thursday afternoon at 2 o'clock, and at 7:30 a musical contest will be conducted at the same place. This is for the purpose of selecting a national rally cry and song. The songs written are by authors in different States and the judges will be Miss Catherine Close, organist of the First Baptist Church, Mrs. Boller and Mrs. Catherine Wheat. One of the songs to be submitted has been written by Mrs. Luella Burt of South Pasadena, former State L.T.L. secretary.

On Friday evening (welcome night) a number of the L.T.L.'s will sing a song for the big people of the convention.

The children's mass meeting on Sunday afternoon, under the direction of the national Sunday-school superintendent, Mrs. Helen G. Rice, at First Methodist Church, will be participated in by the children of the Loyal Temperance Legion.

After all others are seated, seventy boys from the McKinley Home, 100 children from the Los Angeles Orphans' Home, besides the L.T.L.'s of Los Angeles, Pasadena and Whittier will march in with their rally cry:

"Who are we of the Golden State?
We are the L.T.L.'s, up-to-date,
Saloons must go, Rah! Rah! Rah!
So say the L.T.L.'s of California."

They will also sing a song, after which the meeting will be addressed by one of the L.T.L. workers, Floyd Starr, president of the senior branch of Michigan.

An L.T.L. banquet, limited to 200, will be given Thursday evening, November 2, at the Young Woman's Christian Association at 6 p.m.

Prominent members of this organization who will arrive are: Elizabeth P. Gordan, Mrs. Manley of Tennessee, J. G. Fredericks of Pennsylvania, Floyd Starr of Michigan, Margaret Wintringer, editor of the "Young Crusader," from Illinois, Charlotte Barnum of Michigan, Harriet Henderson of Texas, Nellie O'Beirne of Louisiana, Anna Quimby of Ohio, Hattie Dunlap of New Mexico, Herbert Shattuch, Miss Maud L. Green, Richard L. Evans, president Massachusetts Legion; Miss Edith Hillis of Indiana, Mrs. Laura Hill of New Jersey, Miss Bolton of Illinois, Ella Broomell of Pennsylvania and others.

MUSICAL NUMBERS.

WEEK'S PROGRAMME.

The music for the convention has been arranged for by Mrs. Catherine Pierce Wheat of Los Angeles. Mrs. Frances Graham of Lockport, N. Y., is the national superintendent of music and will conduct all chorus singing during the convention. The programme of music for the convention week is as follows:

Thursday evening at reception to delegates, Temperance Temple: "We are Seven," orchestra; vocal duet, "The Lord is My Shepherd" (Smart,) Mrs. Emily Boller, Miss Mabelle White; vocal duet, "Greeting," Rev. F. T. Wheat, Mrs. F. T. Wheat.

Friday evening, 7:15: Informal organ recital, Prof. W. F. Skeel; bass solo, "Invocation" (Angelo Mariani,) Hubert Whitehead; solo, "Life" (Bluementhal,) Prof. James A. Foshay.

Saturday evening, Simpson Auditorium: Solo (selected,) Frank Daniels; welcome song, Young Women's Christian Temperance Union of Southern California.

Sunday, 4 p.m., First Congregational Church: Organ prelude, Prof. W. F. Skeel; contralo solo, "There is a Fold" (Draper,) Miss June Nutting.

Monday evening: "Magnificat" (Horatio Parker,) choir of the Church of the Angels, Garvanza, Thomas W. Wilde, director; "Spanish Serenade" (Elgar,) Polymina Club, Thomas W. Wilde, musical director.

Tuesday evening: Long Beach Ladies' Quartette, soprano solo, "The Choir Invisible" (Jones,) Miss Julia Scott.

Wednesday evening: Mixed quartette, "Down in the Licensed Saloon;" tenor, Rev. Newell J. Davis; soprano, Mrs. Catherine P. Wheat; bass, Prof. Clark W. Shary; alto, Mrs. N. J. Davis; solo (selected,) Harry Barnhart.

PURITY CONFERENCES.

FIVE DURING SESSION.

The department of purity of the W.C.T.U., has arranged for a series of five conferences during the convention. They will be held in Unity Church, Flower street, between Ninth and Tenth each morning at 8:30, beginning on Friday and continuing until Wednesday.

These conferences will be under the direction of Mrs. Helen R. Bullock of New York, national superintendent of the department, and among the speakers will be Mrs. Ada Unruh of Portland, Rev. Charles Mitchell of broom-factory fame, from Marionville, Mo., and Dr. Luranna Chubbuck of Boston, who will talk on the curfew.

Bay State Reception.

The ladies of the Massachusetts Society will give a reception to the Massachusetts delegates of the convention tomorrow afternoon from 2 to 5, at Assembly Hall, Chamber of Commerce Building. Mrs. H. P. Dodge is chairman of the Committee in Charge.

Makes the gums strong and healthy, gives the teeth a pearly lustre, purifies the breath. What more can you ask of

SOZODONT

Liquid, Powder or Paste

ASK YOUR DENTIST

RELIGIOUS.

PLANS FOR SWAP ARE THWARTED.

DOCTOR MORE POTENT THAN WAS BISHOP BERRY.

Joke on Brother Trimble of Iowa, at Least for Time Being—If Health Doesn't Fail He May Yet See Los Angeles—Edendale Church Starts With Thirteen Members.

The Times on Thursday morning told the story of a preacher swap, and how the West Adams congregation had circumvented Bishop Berry.

While the story was an entertaining one, the West Adams Methodist Church is now bewailing the fate that permitted it to get into the newspaper.

The qusetion now is: Did the bishop "see" the doctor?

Most unexpectedly the whole thing is off, and, of course, they'd much rather the public knew nothing about it, but since the secret leaked out the sequel must likewise be told.

The swap was arranged between Rev. C. A. Kent, who was reappointed for the second year to the West Adams Church, and Rev. J. H. Trimble of Iowa.

A farewell reception was given Mr. Kent on last Wednesday night, and he was at once to start for Iowa, but not feeling well the next day he didn't go, and his physician stepped in and declared that Mr. Kent must not return to Iowa, as the gravest fears were entertained as to the result on his health if he made the change.

So there you are, and the swap is off. Is Mr. Kent dangerously sick, or did the bishop "see" the doctor?

Mr. Trimble was notified, and he is probably "supplying" the little church which he resigned with the understanding that he was to come to Los Angeles and build up a big one, on the good foundation laid at West Adams by Mr. Kent and his predecessor, Rev. P. H. Bodkin.

Mr. Kent is a bright young man, a graduate of Drew Seminary, and came here for the benefit of his health, but after a year he decided that he would return to Iowa, from whence he had come, and he was a party to the swap that was arranged. He is a good preacher, a fine singer and socially a host in himself, and, no doubt, would have done a splendid work at West Adams had he chosen to remain there.

His pulpit was filled on Sunday by Miss Dennis, an evangelist, who has worked in many churches in Southern California, and who conducted the evangelistic services at the Long Beach camp meeting two years ago.

MINISTERIAL UNION.

NO CATHOLICS IN FEDERATION.

The special business before the monthly meeting of the Ministerial Union yesterday was the election of representatives on the committee of fifty of the Church Federation, and the election of officers of the union for the year.

In connection with the former an unexpected discussion was precipitated by Rev. Will A. Knighten, who suddenly had a revelation that the Roman Catholics should have a representation on the committee, and should be invited to fraternize with the Protestant churches in the federation. He discussed the subject briefly, stating that in his opinion neither progress nor fellowship would suffer from such a step, and then made a motion that they be invited to come in.

A number of ministers took part in the talk on the subject, but the chief contestant was Rev. Alexander Hardie, who talked warmly against the motion.

The suggestion came from Dr. W. H. Rider that Mr. Knighten withdraw it, but that gentleman refused to recede from his position, and was only squelched by the adoption of a motion to lay his proposition on the table.

The following were named for the Federation Committee, representing all the leading Protestant denominations: A. W. Adkinson, Robert McIntyre, E. A. Healy, W. H. Rider, Hugh K. Walker, W. D. Landis, S. T. Montgomery, Frank DeWitt Talmage, Robert J. Burdette, C. C. Pierce, Arthur S. Phelps, William Horace Day, Dana W. Bartlett, B. F. Boller, A. C. Smither, J. D. McKnight, Bishop Johnson, Dean J. J. Wilkins, E. P. Ryland, H. D. Howell, W. W. Logan, J. S. Sparks, H. J. Weaver, L. D. Barr and H. Bresee.

Officers of the Ministerial Union were elected as follows: President, A. C. Smither; vice-presidents, W. H. Rider, N. L. Rowell, C. J. Hall; secretary and treasurer, D. Lloyd Jenkins; Executive Committee, W. W. Logan, B. F. Boller, E. A. Healy.

RUMFORD

THE WHOLESOME

BAKING POWDER.

The ingredients of Rumford are plainly printed on the label.

Hamburger's —Daily Bulletin

SAFEST PLACE TO TRADE 127 to 147 N. SPRING ST. L. A.

"Memorable Tuesday" Special Sales

BARGAIN SALES FROM 8 TO 9 ONLY

$1.00 50-inch All Wool Granite Cloth, yard 79c
19c Japanese Linen Warp Matting, yard 10c
50c Persian Embroidered Bands, a yard 12½c
$1.50 Women's Cambric Petticoats at 98c
$4.00 Misses' Covert Cloth Coats at $1.00

BARGAIN SALES FROM 9 TO 10 ONLY

$1.00 Heavy Crocheted Bed Spreads at 85c
50c 42-inch Silk Mull, a yard 15c
65c 38-inch All Wool German Henrietta, a yard 39c
65c Women's Short Flannelette Kimonos at 25c
$6.50 All Wool Women's Eiderdown Bath Robes at $2.98

BARGAIN SALES FROM 10 TO 11 ONLY

$13.50 9x12 ft. Reversible Kashmir Rugs at $10.00
$10.00 Liberty Silk Capes and Ruffs at $5.98
65c 42-inch Figured Mohair Brilliantine, yard 29c
$1.00 Women's Flannelette Wrappers, choice 50c
Boys' $2.00 Wool Suits, sizes 7 to 18, at $1.00

BARGAIN SALES FROM 11 TO 12 ONLY

39c Fine Pictures in Oak or Gold Frames, 19c
65c Valenciennes Laces, a dozen yards 20c
35c 20-inch China Silk, all colors, yard 16c
$10.00 to $25.00 Women's and Misses' Cloth Coats $5.00
$1.50 Genuine Leather Shopping Bags at 79c

BARGAIN SALES FOR TUESDAY ALL DAY

$2.50 Women's Crepe de Chine Ties, at 98c
50c Chiffon and Tissue Veiling, a yard, 10c
$1.25 and $1.50 50 to 58-inch All Wool Black Dress Goods, yard, 69c
$2.00 58-inch Fancy Mohair Sicilian, yard, 69c
30c Enameled Sauce Pans, with Lip and Long Handles, 2½ to 3 quart size, at 19c
72c Enameled 5-quart Tea Kettles, at 49c
40c 4½ and 5-quart Enameled Preserving Kettles, 25c
65c Enameled 10 or 14-quart Dish Pans, choice 39c
35c Medium Size Enameled Ware Chambers at 25c
$1.13 Chamber Pails, with Enameled Covers, at 69c
$1.25 8-inch Brown Art Jardinieres, choice 48c
60c Set of Six White Semi-Porcelain Oat Meals at 29c
50c Large Size Decorated Parlor Cuspidors at 25c
50c Best Quality Florida Water, bottle 35c
50c Antiseptin, a Germicide and Tooth Wash, at 25c
35c Ebony or Oak Finished Shaving Mirrors 25c
$1.00 Anita Hair Grower at, bottle, 69c
35c and 50c Women's Black Lisle Hose, pair, 25c
$1.50 16-button Elbow Silk Gloves 95c
$1.00 Women's Fine French Lisle Vests and Pants at 59c
$1.50 Women's Black Sateen Petticoats at 98c
$2.50 Infants' Bedford Cord Coats $1.98
Full Bleached 8½c Shaker Flannel, a yard 5c
Fancy Dark Red Table Covers at, each, 49c

Going East?

Then this is for YOU

If you came out over a Northern route, you may wish to return via a Southern line.

Take the line of lowest altitudes, the El Paso—Rock Island route, through New Mexico.

It's short, the time is quick and the accommodations thoroughly satisfactory.

Two through Rock Island trains daily, the "Fast Mail" and the "Special."

Pullman Standard and Tourist Sleepers through to Chicago without change.

Ask any Southern Pacific Agent, or use this coupon:

Rock Island

F. W. THOMPSON, G.W.A., San Francisco.

F. L. MILLER, Dist. Pass. Agt., Rock Island System, 237 So. Spring Street, LOS ANGELES.

Send me Rock Island time table and folder entitled "Across the Continent in a Tourist Sleeper," descriptive of the service via the El Paso short line.

Name

Address

E. 9TH ST[illegible]

To Prosperity, GET RICH on East Ninth. WE KNOW you can because plenty of others are doing it. They have sized up opportunities. GET POSTED. Go down on East Ninth Street, look it over; study its possibilities as a MANUFACTURING PRODUCING BUSINESS Street.

We can deliver the S. W. corner of Ninth and Stanford, 65x86, with old building renting for $50 per month. This is $176 per foot. We GUARANTEE you will find no other corner between San Pedro and Central for less than $275 per foot. This is exactly the same distance away as the corner of Tenth and Grand, for which $600 per foot was refused—from a revenue producing standpoint. Which is the better? Get in and buy. BUY OF US. You'll wear the smile that never fades.

CRIPPEN INVESTMENT CO.

408 Mason Bldg., Fourth and Broadway

Baumeister Pianos BEAT THE BEST

PACIFIC MUSIC CO., 439 SOUTH BROADWAY.

... Standard ...

Homeopathic Pharma[illegible]

Phones: Sunset Main 2067, Home 7007. 404 S. [illegible]

THE BEST LIGHTED STREET IN THE WORLD

Dr. S. G. Schaefer Positively Painless Dentistry "Nuff Ced" Room 310 Laughlin Bld'g HOME 4510 315 S. BROADWAY

THE POWELL SANATORIUM LIMITED TO STOMACH AND KIDNEY DISEASES

Phones Main 2769, Home 4074. 416 West Sixth Street

Eastern Outfitting Co. THE PLA[illegible] 544 S[illegible]